

---

# The 2024 McLean County PHONE BOOK

Butte.....	<b>3</b>	Roseglen-Raub-White Shield .....	<b>26</b>
Coleharbor .....	<b>5</b>	Ryder .....	<b>29</b>
Douglas.....	<b>7</b>	Turtle Lake.....	<b>30</b>
Garrison .....	<b>8</b>	Underwood .....	<b>35</b>
Makoti.....	<b>17</b>	Washburn.....	<b>39</b>
Max-Benedict.....	<b>18</b>	Wilton .....	<b>46</b>
Mercer.....	<b>20</b>	Service Directory .....	<b>50</b>
Pick City.....	<b>22</b>	Alphabetical Listing.....	<b>58</b>
Riverdale .....	<b>24</b>		



Photo by: Gail Leingang of  
Baldwin, ND

---

Every effort has been made to assure accuracy of all content, including listings on both white and blue pages. Nordak North Publishing will not assume liability for any errors or omissions, or any damages arising as a result. We take this opportunity to thank all advertisers for their support in making The 2022 McLean County Phone Book possible. For information regarding advertising or changes of address or phone numbers, please contact us at

**Nordak North Publishing**  
**P.O. Box 309**  
**Garrison, ND 58540**  
**(701) 463-2201**  
**info@nordaknorth.com**

---

# All Emergency Calls, dial

# 911

For all cities listed in this phone book

Other individual community emergency numbers may be listed under each city listing.

---

## Other Emergency Numbers

McLean County Abuse & Rape Crisis Hotline .....	1-701-462-8643
Suicide Prevention Lifeline (FirstLink) .....	1-800-273-8255
Highway Patrol Assistance.....	1-800-472-2121
Statewide Road Information.....	511
24-Hour Community Resource and Referrals .....	211 or 701-235-7335

## Utility Services

BEK Communications .....	1-888-475-2361
Report Trouble .....	1-888-867-2316
Midco Cable TV .....	1-800-888-1300
McLean Electric Co-op .....	1-701-463-2291
After Hours Emergency .....	1-701-463-2291
Montana Dakota Utilities .....	1-800-638-3278
Oliver-Mercer Electric Co-op.....	1-800-748-5533
Otter Tail Power Co.....	1-800-257-4044
Reservation Telephone Co-op.....	1-701-862-3115
24-Hour Repair.....	1-888-862-3115
West River Telecom .....	1-701-748-2211
Directory Assistance .....	1-555-1212

	<b>Prefixes</b>	<b>Zip Codes</b>
Benedict .....	679 .....	58716
Butte .....	626 .....	58723
Coleharbor.....	442 .....	58531
Douglas.....	529 .....	58735
Emmet.....	337 .....	58540
Garrison .....	463 .....	58540
Kief.....	626 .....	58747
Makoti .....	726 .....	58756
Max.....	679 .....	58759
Mercer .....	447 .....	58559
Pick City .....	487 .....	58545

	<b>Prefixes..</b>	<b>Zip Codes</b>
Raub.....	743 .....	58779
Riverdale.....	654 .....	58565
Roseglen.....	743 .....	58775
Ruso .....	679 .....	58778
Ryder.....	758 .....	58779
Turtle Lake .....	448 .....	58575
Underwood .....	442 .....	58576
Washburn.....	462 .....	58577
White Shield.....	743 .....	58540
Wilton .....	734 .....	58579

AASETH David & Marlein .....	1360 38th St N, Velva .....	626-7586	EMERY Kirt W .....	Butte .....	626-7582
AASETH Donald J .....	3726 12th Ave N, Voltaire .....	626-7539	ENGEL Jeffrey .....	2070 7th Ave NE, Kief .....	626-7424
ABERNATHEY James .....	Strawberry Lake, Ruso .....	626-7619	ENGEL Wesley J .....	910 19th St NE, Kief .....	626-7404
ALEXANDER Steve & Fay .....	Strawberry Lake, Ruso .....	626-7235	ERICKSON Dennis & Karla .....	2695 16th Ave NW, Ruso .....	626-7370
ALVES Manny .....	PO Box 192, Butte .....	626-7618	FARMERS UNION OIL CO-DRAKE..	PO Box 100, Velva .....	626-7301
ANDERSON Armann .....	1626 34th St N, Velva .....	626-7651	FAUL Marlan A .....	1273 24th St NW N Lot 126, Ruso .....	626-7357
ANDERSON Dana .....	PO Box 258 Butte .....	626-7317	FIEDLER Owen M .....	490 18th St NW, Butte .....	626-7272
ANDERSON Dorian .....	1080 23rd St NE, Drake .....	626-7137	FIEDLER Wesley .....	Butte .....	626-7196
ANDERSON Earl A .....	1121 32nd St N, Voltaire .....	626-7202	FIRST LINK .....	211 or 235-7335	
ANDERSON LaVerne & Sheryl .....	1053 33rd St N, Voltaire .....	626-7627	FISCHER DONALD .....	3248 10th Ave N, Voltaire .....	626-7631
ANDERSON Richard .....	Strawberry Lake, Butte .....	626-7205	FRANTSEN Elton D & Karlyn M .....	3066 10th Ave N, Voltaire .....	626-7567
APPELT Gerald .....	Strawberry Lake, Ruso .....	626-7298	FYLLING Arlin & Annie .....	PO Box 472, McClusky .....	626-7356
ARNDT Shelly .....	716 25th St NW Lot B, Butte .....	626-7430	GANJE John D .....	2987 16th Ave NW, Ruso .....	626-7652
ARNE Allen J .....	Strawberry Lake, Ruso .....	626-7435	GRADE Darrell R & Laurie .....	2063 8th Ave NE, Kief .....	626-7328
BACKES Jon & Karla .....	Strawberry Lake, Ruso .....	626-7696	GROSSMAN Julie P .....	1273 24th St NW E Lot 187, Ruso .....	626-7431
BALUSKI Fred W .....	3177 17th Ave N, Ruso .....	626-7642	GROSSMAN Paul & Pat .....	Strawberry Lake, Ruso .....	626-7387
BAUER Delbert D .....	PO Box 316, Butte .....	626-7219	GROSZ Terry .....	Butte .....	626-1452
BAUER Linus & Myrtle .....	Butte .....	626-7281	HAASE Greg T .....	210 5th Ave, Bergen .....	626-7540
BAUER Taylor J .....	PO Box 181, Butte .....	626-1690	HAIDER Jim & Linda .....	Strawberry Lake, Ruso .....	626-7222
BERGSTAD Harry .....	3475 7th Ave N, Voltaire .....	626-7511	HANNA Tom .....	425 Main St N, Butte .....	626-7554
BLANES Sandra & Manny Alves ..	PO Box 192, Butte .....	626-7618	HANSON Clarence J & Donna L .....	1620 29th St NW Lot A, Ruso .....	626-7597
BLUMHAGEN Delton .....	470 26th St NE, Kief .....	626-7475	HAUF Ricki S .....	2994 14th Ave NW, Ruso .....	626-7345
BOOZENNY Bill .....	676 29th St NW, Butte .....	626-7251	HAUGEN David J .....	330 30th St NE, Butte .....	626-7673
BORKHUIS Mary .....	10700 93rd Ave SW, Minot .....	626-7648	HAUGEN Delores .....	PO Box 216, Butte .....	626-7179
BRAATEN Chris D & Annette .....	1368 39th St N, Velva .....	626-7427	HAUGEN James E & Sandra .....	2431 3rd Ave NW, Butte .....	626-7270
BREKKE Severin .....	3983 11th Ave N, Voltaire .....	626-7665	HAUGEN Jerry & Marilyn .....	PO Box 228, Butte .....	626-7502
BROOKS Deloris S .....	Butte .....	626-7391	HAUGEN Maryann .....	PO Box 312, Butte .....	626-7398
BRYANTT Drew .....	1273 24th St NW Lot 162, Ruso .....	626-7111	HAUSAUER Steve & Dell Rae .....	910 21st St NE, Kief .....	626-7416
BURKART Alvin .....	2271 3rd Ave NE, Kief .....	626-7349	HEIDBREder Todd .....	Strawberry Lake, Ruso .....	626-7103
BURKART John P .....	Butte .....	626-7133	HEISER Randy S .....	2536 14th Ave NW, Ruso .....	626-7641
BUTTE CITY OF .....	Fire Hall, Butte .....	626-7320	HELM Emmie & Richard .....	202 Addition St, Kief .....	626-7151
BUTTE CITY OF .....	Police (Non-Emergencies) .....	462-8103	HERITAGE INSURANCE SERVICES ..	308 N Main St, Butte .....	626-7277
BUTTE CITY OF .....	PO Box 261, Butte .....	626-7488	HOWE Dwight & Sharon .....	3007 Highway 41, Ruso .....	626-7622
BUTTE FIRE HALL .....	RR, Butte .....	626-7320	HUETTL Ron .....	1712 19th Ave NW, Minot .....	626-7500
BUTTE POST OFFICE .....	Butte .....	626-7639	JACOBSON Gerry L .....	318 S Main Ave, Rugby .....	626-7110
CAPITOL POWER .....	3096 Highway 41, Ruso .....	626-7307	JAEGER Brad .....	PO Box 142, Butte .....	626-7258
CHADWICK Erik D .....	3568 12th Ave N, Velva .....	626-7344	JENSEN Dick & Marcel .....	1273 24th St NW Lot 109, Ruso .....	626-7363
CHANDONNET Todd J .....	PO Box 421, Butte .....	626-7215	JOHNSON Darren C .....	Cell 626-2768	
CHASE Ray D & Sherry .....	Strawberry Lake, Ruso .....	626-7253	JOHNSON Wally & Jerrilyn .....	381 32nd Blvd N, Voltaire .....	626-7415
CHILSON Robert & Linda .....	3718 13th Ave N, Velva .....	626-7581	JORDAN John F .....	Butte .....	626-7220
CHRISTENSEN Keith D .....	471 27th St NE, Kief .....	626-7330	JUHL Deborah J .....	759 24th St NW, Butte .....	626-7379
CULLEN J M .....	1273 24th St NW, Ruso .....	626-7562	KANDT Tom .....	2811 3rd Ave NE, Kief .....	626-7433
DAHLIN M .....	PO Box 286, Butte .....	626-7364	KELLER Darrel .....	3251 6th Ave NE, Drake .....	626-7209
DEMCHUK Wallace G .....	PO Box 155, Butte .....	626-7271	KIEF CITY OF .....	(for emergency calls only) .....	465-3400
DIETERLE Christopher .....	661 22nd St NE, Kief .....	626-7417	KIEF CITY OF .....	(for non-emergency calls only) .....	537-5633
DIETERLE Myron .....	611 22nd St NE, Kief .....	626-7470	KITTELSON Harlan J .....	225 2nd Ave E, Butte .....	626-7441
DIETERLE Myron H .....	Butte .....	626-7229	KLATT Nancy K .....	123, Minot .....	626-7221
DIETERLE Shannon R .....	2170 6th Ave NE, Kief .....	626-7377	KLONER Izzy & Robyn .....	Strawberry Lake, Ruso .....	626-7515
DOG DEN FARM SUPPLY .....	201 N Main St, Butte .....	626-7353	KNIGHT Shelley & Bryan .....	Strawberry Lake, Ruso .....	626-7188
DORMANEN Donald R & Sandra ..	1273 24th St NW Lot 191, Ruso .....	626-7341	KNODEL Elmer .....	Drake .....	626-7525
EIDSON Betty .....	2292 4th Ave NW, Butte .....	626-7284	KNUDSEN H David .....	Strawberry Lake, Ruso .....	626-7561

# Butte

KNUTSON Gordon K .....	PO Box 314, Butte .....	626-7252	PLESUK Steve & Dianne .....	1723 29th St NW, Ruso .....	626-7265
KNUTSON Ward & Donna .....	Strawberry Lake Ruso .....	626-7521	POST OFFICE .....	Butte .....	626-7639
KOLSCHEFSKI Dean .....	2411 8th Ave NE, Drake .....	626-7492	RAU Margie M .....	520 20th St NE, Kief .....	626-7429
KOLSCHEFSKI Geraldine J .....	2647 Center Ave N Lot A, Butte .....	626-7650	RIST James & Norma .....	1273 24th St NE Lot 97, Ruso .....	626-7289
KOLSCHEFSKI Leon .....	2735 Center Ave NW, Butte .....	626-7354	ROBERTSON P .....	Strawberry Lake, Ruso .....	626-7656
KONGSBERG CITY OF .....	(Non-emergency calls only) Kongsberg	537-5633	ROLOSON Terry & Laurinda .....	100 N Main St., Ruso .....	626-7287
KOSTENKO Brad & LaRae .....	2375 6th Ave NW, Butte .....	626-7659	ST. PAUL LUTHERAN CHURCH .....	Butte .....	626-7589
KOSTENKO Cody .....	759 24th St NW, Butte .....	626-7379	SAVILLE Penny & Brett .....	3185 Highway 41, Ruso .....	626-7661
KOSTENKO Darrin & Tammy .....	923 33rd St N, Voltaire .....	626-7392	SCHATZ Kathy .....	PO Box 318, Butte .....	626-7386
KOSTENKO Wilbert .....	2780 3rd Ave NW Lot B, Butte .....	626-7138	SHELL Gary .....	PO Box 375, Velva .....	626-7693
KRUEGER Albert .....	2320 5th Ave NE, Kief .....	626-7454	SCHMALTZ Roger J .....	974 38th St N, Voltaire .....	626-7172
KUNNANZ Tom C .....	1273 24th St NW Lot 128, Butte .....	626-7633	SCHMIDT F W .....	1215 29th St NW, Ruso .....	626-7542
LAKODUK Alton .....	73 28th St NE, Butte .....	626-7290	SCHOTT Dennis & Lois .....	PO Box 198, Butte .....	626-7282
LAKODUK Brian .....	Butte .....	626-7489	SEMRAU Wayne K .....	2013 Ida Mae Ct, Minot .....	626-7666
LAKODUK Sam & Lisa .....	Butte .....	626-7455	SHEELAR Calvin .....	1520 29th St NW, Ruso .....	626-7611
LEGG George & Penny .....	2592A 1st Ave NW, Butte .....	626-7608	SIEBUHR Matthew & Krissy .....	Butte .....	626-7468
LEMER Allen .....	PO Box 135, Anamoose .....	626-1314	SIME Ronald .....	Butte .....	626-7657
LIMKE Denis & Jacky .....	Strawberry Lake, Ruso .....	626-7605	SINK Debra J .....	1 Flower St., Ruso .....	626-7541
LORENTZEN Keith N .....	PO Box 121, Butte .....	626-1655	SKORICK John M .....	PO Box 214, Butte .....	626-7154
MANOGUE Sherrie L .....	PO Box 243, Butte .....	626-7463	SOBIECK D & J .....	Butte .....	626-7637
MANTZ Terry .....	115 18th St NW, Mercer .....	626-7672	SPEAR Gerald J .....	E731 25th St NE, Drake .....	626-7310
MARSCHNER David .....	3173 10th Ave N, Voltaire .....	626-7155	STEIG Carol .....	PO Box 164, Butte .....	626-7243
MARSCHNER Richard .....	3130 10th Ave N, Voltaire .....	626-7625	STEVENS Rick & Vicki .....	Strawberry Lake, Ruso .....	626-7544
MARSH Duwayne A .....	317 3rd Ave E, Butte .....	626-7669	STRAWBERRY Kooler .....	1273 24th St NW, Ruso .....	626-7458
MARTIN Arlene .....	611 27th St NE, Kief .....	626-7474	STRAWBERRY LAKE RECREATION SERVICES DISTRICT..	1273 24th St NW, Ruso..	626-7419
MARTIN Benny .....	611 27th St NE, Kief .....	626-7474	STRIHA Jon M .....	402 3rd Ave W, Butte .....	626-7421
MARTIN David .....	582 27th St NE, Kief .....	626-7467	STRIHA Michael & Rita .....	88 32nd St N, Balfour .....	626-7329
MARTWICK Charlene G .....	PO Box 50, Kief .....	626-7349	STRIHA Randal E .....	Butte .....	626-7178
MCLEAN ELECTRIC CO-OP .....	PO Box 399, Garrison .....	626-7121	SUKUMLYN Timothy E .....	140 33rd St NE, Balfour .....	626-7372
MEHRER Gale L .....	2780 3rd Ave NE, Kief .....	626-7384	SUESS Toby M .....	Butte .....	626-7422
MILBRATH Chad & Dawn .....	Strawberry Lake, Ruso .....	626-7128	THOMAS Rodney C .....	304 Anton St., Kief .....	626-7604
MILLER Leroy & Elaine .....	860 23rd St NE, Drake .....	626-7490	THRAILKILL Harry & Julie .....	1273 24th St NW, Ruso .....	626-7698
MONICKEN & JOHNSON .....	Cabin Strawberry Lake, Ruso .....	626-7122	TISCHAEFER Rick R & Christine .....	2951 5th Ave NW, Butte .....	626-7150
MOSEANKO Perry & Mary .....	PO Box 134, Butte .....	626-7175	VERBITSKY Daryl & Louise .....	199 24th St NW, Butte .....	626-7180
MOVCHAN Jeanette F .....	951 29th St NW, Ruso .....	626-7152	VOLOCHENKO Audrey .....	405 Anton St., Kief .....	626-7380
MYERS Ron .....	Kief .....	626-7374	VOLOCHENKO Daniel .....	2323 4th Ave NW, Butte .....	626-7171
NECHIPORENKO Allen L & Jolene	PO Box 185, Butte .....	626-7327	VOLOCHENKO James & Barb .....	90 35th St NE, Balfour .....	626-7365
NECHIPORENKO Blaine & Amy .....	PO Box 225, Butte .....	626-7436	VOLOCHENKO John & Lillian .....	2181 3rd Ave NE, Kief .....	626-7313
NECHIPORENKO Ronald & Cynthia .....	PO Box 285, Butte .....	626-7670	VOLOCHENKO Kelly & Pam .....	246 33rd St NE, Balfour .....	626-7106
NELSON Curtis & Diana .....	3317 17th Ave N, Velva .....	626-7570	VOLOCHENKO Peter .....	245 33rd St NE, Balfour .....	626-7382
NELSON Erick & Amy .....	Velva .....	626-7600	VOLOCHENKO Thomas & Lena .....	1919 4th Ave NW, Butte .....	626-7315
NICKEL Raylene .....	3117 5th Ave NE, Kief .....	626-7183	VOLOCHENKO Tim & Jess .....	2852 3rd Ave NW, Butte .....	626-7410
NORBURY Ron & Maria .....	4096 14th Ave N, Velva .....	626-7640	VOLOCHENKO Walter .....	PO Box 195, Butte .....	626-7584
NORTH STAR COMMUNITY CREDIT UNION .....	310 Main St, Butte .....	626-7153	VOSBERG Allyn & Linda .....	1273 24th St NW Lot 141, Ruso .....	626-7473
NYGAARD C .....	Butte .....	626-7156	WEIDLER Robert F .....	3523 11th Ave N, Voltaire .....	626-7574
NYLEN Russell .....	PO Box 262, Butte .....	626-7560	WEIGEL Roger .....	191 Highway 53, Butte .....	626-7459
OLSON J L & Joy .....	3236 13th Ave N, Velva .....	626-7646	WELTIKOL Tom G .....	209 13th Ave SE, Minot .....	626-7466
OLSON Richard & Vicki .....	2875 8th Ave NW, Ruso .....	626-7164	WOBBEMA Richard & Tina .....	1273 24th St NW Lot 5, Ruso .....	626-7163
OLSON Sheila .....	PO Box 375, Velva .....	626-7693	WOITTE ALAN & Laura .....	1591 29th St NW, Ruso .....	626-7186
OTTERTAIL POWER CO .....	Customer Service .....	1-800-257-4044	WOLF Delilia .....	1335 25th St NW, Ruso .....	626-7643
PELLETT Curtis D .....	Butte .....	626-7208	WUNDERLICH Dennis & Janelle .....	3368 10th Ave N, Voltaire .....	626-7378
PERKINS Wesley .....	2831 10th Ave NE, Ruso .....	626-7522	WUNDERLICH Lynn .....	3327 10th Ave N, Voltaire .....	626-7628
PISTER John .....	2552 1st Ave NE, Kief .....	626-7593	YECOSHENKO A .....	2536 4th Ave NW, Butte .....	626-7181
PLESUK Ronald .....	PO Box 253, Butte .....	626-7131	ZAKOPYKO Elaine .....	3238 Highway 53 NE, Balfour .....	626-7337
PLESUK Ryan P .....	224 29th St NW Lot A, Butte .....	626-7346	ZALOMSKY Earl .....	PO Box 227, Butte .....	626-7254

AISENBREY Tom & Linda.....	1423 33S Ave NW, Coleharbor .....	337-5798	GUENTHER Dean & Glenda . . . . .	400 Stevenson St NW, Coleharbor .....	442-5595
ALDINGER Sue .....	120 1st Ave NE, Coleharbor .....	442-3594	HANKINS Nancy.....	3559 8W St NW, Coleharbor .....	442-3719
ANDERSON Mark & Jill.....	2987 16W St NW, Coleharbor .....		HANKINS Robert.....	3546 9th St NW, Coleharbor .....	442-3719
ANDERSON Paul .....	788 31st Ave NW, Coleharbor .....	442-5551	HANSON Roger & LaVera .....	2531 17th NW, Coleharbor .....	838-6748
ANDERSON Rick & Char.....	980 26th Ave NW, Coleharbor.....	442-5552	HANSON Vernon C .....	2531 17th St NW, Coleharbor .....	337-5847
AUCK Caroline .....	311 3rd Ave NE, Coleharbor .....	442-5437	HARASETH Kyle & Stacy.....	3558 M & M Loop, Coleharbor .....	442-3767
BACH Bill & Dillys .....	3550 8V St NW., Coleharbor .....	442-3457	HARBOR BAR & GRILL		
BADER Bill & Michelle .....	1680 29B Ave NW, Coleharbor.....	337-5689	.....Hwy 83 & 207 Frontage Rd SE, PO Box 12, Coleharbor.....	442-3129	
BARANICK Daniel P.....	Coleharbor .....	839-6849	HARIPER Joseph & Wendy .....	1645B 30th Ave NW, Coleharbor .....	337-2089
BARTSCH Brandon.....	3615 8R St NW, Coleharbor .....	442-3003	HARSCH Myron & Bonnie .....	3632 8R St NW, Coleharbor .....	442-3442
BAUER Christopher.....	2739 16th St NW, Coleharbor .....	337-5864	HESKINS Kris & Deb .....	3094 16P St NW, Coleharbor.....	337-5714
BAUER Joel J & Nicholle.....	1628 26th Ave NW, Coleharbor.....	337-5356	HIPP Jacob & Chantel .....	PO Box 92, Coleharbor.....	442-3530
BERNIER Rick & Doreen .....	2555 15th St NW, Coleharbor .....	337-5454	HOLMES Kim & Nancy .....	3565 8V St. NW, Coleharbor .....	442-5350
BLOTTER Jerry & Rita .....	1608 25th Ave NW, Coleharbor.....	337-5820	HOFF Sally& Fred.....	3092 9th St NW, Coleharbor .....	442-5346
BUCHERT Lorell .....	3252 8th St NW, Coleharbor .....	442-3559	HULTBERG Craig & Robin .....	884 31st Ave NW, Coleharbor .....	442-5671
BUCHHOLZ Jerry & Cindy .....	1414 33S Ave NW, Coleharbor .....	337-2300	HUMMEL Morris & Pandora .....	3580 8X St NW, Coleharbor .....	442-5471
.....	Parshall Lake Home .....	862-2764	JESSER Brian.....	Coleharbor .....	442-5336
CARLSON Dave & Jeri.....	2932 17th St NW, Coleharbor .....	337-2299	KEAGH Bob .....	.....	337-5820
CARLSON Joe.....	1683 29B Ave NW, Coleharbor.....	337-5533	KERZMAN Cindy .....	3639 8R St NW, Coleharbor .....	442-3209
CITY OF COLEHARBOR.....	122 Main St., Coleharbor.....	442-3454	KINN Elinor .....	2667 17th St NW, Coleharbor	
CONLIN Thomas J.....	Coleharbor .....	337-2155	KINN Curtis & Val .....	1039 24th Ave NW, Coleharbor.....	442-2591
DEPARTMENT of the Interior Bureau of Reclamation Snake Creek Pumping Plant			KINN Marvin & Joan .....	1767B 26th Ave NW, Coleharbor .....	337-5833
.....	1401 Hwy 83 NW, Coleharbor.....	337-5756	KINN Wendell .....	1767A 26th Ave NW, Coleharbor .....	337-5846
DIEDE Marjo .....	PO Box 51, Coleharbor.....	220-5405	KINZLER Russell & Stacey .....	3580 8V St. NW, Coleharbor .....	442-3664
DUBEN John & Stacey.....	91 Washburn St SE, Coleharbor .....	442-5582	KITTLESON Michael & Jenene ....	2985 16W St NW, Coleharbor .....	337-2548
DWELLE Terry & Diana .....	Coleharbor .....	337-5346	KLEMETSRUD George & Helen ...	2392 7th St NW, Coleharbor .....	448-2569
EBERT C B & Jean.....	1652 30th Ave NW, Coleharbor.....	337-2250	KLOCKE Jeff & Julie .....	107 Washburn St NE, Coleharbor.....	442-5278
EICHHORST T J .....	870 26th Ave NW, Coleharbor.....	442-5534	KNORR Robert & Cheri.....	1679 29B Ave NW, Coleharbor .....	337-2078
ENG Delores & Darwin.....	103 Washburn St., Coleharbor .....	442-3665	KRANZ Paul .....	2940 8th St NW, Coleharbor .....	442-5628
ERHARDT Dale & Wanda.....	3699 7th St NW, Coleharbor .....	442-3519	KREBSBACH Bruce & Jackie.....	3607 8R St NW, Coleharbor .....	442-9401
ESLINGER Allan & Diane .....	3128B Hwy 83 NW, Coleharbor .....	442-3531	KRENZ Irene .....	3102 Northview Dr, Coleharbor .....	463-6588
ESLINGER Clair.....	1707 32nd Ave NW, Coleharbor.....	661-0514	LANDGREN Robert.....	29B Ave NW, Coleharbor.....	400-6368
ESLINGER CONSTRUCTION. ....	1444 25th Ave NW, Coleharbor.....	720-4387	LAWSON Bill.....	894 35T Ave NW, Coleharbor .....	400-9863
ESLINGER Tim.....	1444 25th Ave NW, Coleharbor.....	720-4387	LAWSON Patti.....	894 35T Ave NW, Coleharbor .....	400-0581
ESSER Gordon.....	PO Box 24, Coleharbor.....	442-3443	LEIDHOLM Dan & Gail .....	3633 8R St NW, Coleharbor .....	442-5253
ESSER Gordon.....	102 1st Ave, Underwood		LEIDHOLM Timothy & Debra.....	3635 8R St NW, Coleharbor .....	442-9250
EVENSON Bill & Gwen.....	2452 12th St NW, Coleharbor .....	337-5879	LEMER Breanna .....	403 4th Ave NW, Coleharbor.....	442-3100
EVENSON Donald.....	1323B 26th Ave NW, Coleharbor .....	337-5855	LEWIS & CLARK CANOE RENTALS Coleharbor .....	.....	315-0034
EVENSON Donald.....	1323B 26th Ave NW, Coleharbor Cell .....	460-0154	LINDELL William & Patricia .....	1656 30th Ave NW, Coleharbor.....	337-5889
EVENSON Jerry & Kari.....	2655 16th St NW, Coleharbor .....	337-5877	MALNOURIE Terry & Vicki.....	3311 11th St NW, Coleharbor .....	442-5715
EVENSON Tammy.....	1323A 26th Ave NW, Coleharbor .....	337-5875	MAUTZ Dennis.....	1739 30th Ave NW, Coleharbor.....	337-5821
FAST Larry & Val .....	2495 15th St NW, Coleharbor .....	337-5861	MAYER Dan .....	Coleharbor .....	442-3759
FILIPEK Mark & Cindy .....	3617 8R St NW, Coleharbor .....	442-3081	MCLEAN COUNTY PARK BOARD...Sportsmen Park (caretaker), Coleharbor	337-5377	
FIRST LINK.....	.....	211 or 235-7335	MEIER Raymond.....	1624 30th Ave NW, Coleharbor.....	337-5377
FLATH Mark .....	1431 33S Ave NW, Coleharbor0 .....	337-5549	MEIER Ronald .....	2908 17th St NW,Coleharbor .....	337-5738
FLATH Richard .....	1431 33S Ave NW, Coleharbor .....	337-5549	MYERS Steve & Rebecca .....	2141 71st Ave NW, Parshall .....	442-3845
FRANSEN John & Renee.....	1083 32nd Ave NW, Coleharbor.....	442-5520	MUZZY, H.....	1622 30th Ave NW, Coleharbor.....	240-6646
FREY, Kenneth & Nancy .....	.....	337-7046	NODAK Marine.....	74 Bypass Hwy 83, PO Box 22, Coleharbor .....	442-3022
GODFREAD Ernest N.....	1645 30th Ave NW, Coleharbor.....	337-5542	OLSON Chad A & Jennifer A .....	PO Box 42, Coleharbor .....	442-3069
GRUBY Raymond & Joyce .....	.....	337-5512	PAULSON Donald & Jean .....	868 26th Ave NW, Coleharbor.....	442-5529

## Coleharbor

PEGORS Russell & Dawn .....	1417 33S Ave NW, Coleharbor .....	337-5056	SIMS Jamie & Misty.....	PO Box 123, Coleharbor.....	442-3102
POCHANT Harry Jr & Virginia .....	204 2nd Ave NW, Coleharbor.....	442-5249	SNAKE CREEK PUMPING PLANT ..	1401 Highway 83 NW, Coleharbor.....	337-5756
POCHANT Heith .....	203 2nd Ave NW, Coleharbor, Cell.....	400-7889	STADLER Russell E & Jackie.....	Coleharbor .....	337-2299
POCHANT Jeff.....	751 37th Ave NW, Coleharbor.....	442-3475	STAVN Gregory (Rocky) & Peggy.	3546 9th St NW, Coleharbor .....	442-3633
POCHANT Josh.....	751A 37th Ave NW, Coleharbor .....	442-3183	STUMVOLL Dale J & Deb .....	2925 17th St NW, Coleharbor .....	337-5380
POCHANT Justin .....	207 2nd Ave NW, Coleharbor, Cell.....	730-3113	STUMVOLL David & Lisa.....	2919 17th St NW, Coleharbor .....	337-5640
POCHANT Sal.....	102 Washington St NE, Coleharbor.....	442-5439	STUMVOLL DRILLING. . . . .	2919 17th St NW, Coleharbor .....	337-5640
POST OFFICE .....	Coleharbor .....	442-5233	STUMVOLL FARM.....	(shop), Coleharbor .....	337-5868
POST OFFICE .....	Underwood .....	442-5441	STUMVOLL John .....	1748 30th Ave NW, Coleharbor.....	337-5872
QUALITY QUILTING.....	Coleharbor .....	340-7551	STUMVOLL Rita .....	1748 30th Ave NW, Coleharbor.....	337-5872
REVIER Darryl & Lynn .....	1630 30th Ave NW, Coleharbor.....	337-2160	TETZLOFF Dylan & Miranda.....	751C 37th Ave NW, Coleharbor.....	442-5793
SCHLIEVE Delane (Doc.....	211 2nd Ave SE, PO Box 113, Coleharbor	442-3647	THOMAS Colin .....	.....	337-2155
SCHMITZ P L .....	307 3rd Ave NW, Coleharbor.....	442-3065	TOTTEN TRAIL LOUNGE.....	1412B Highway 83 NW, Coleharbor.....	337-2070
SCHREINER Art .....	1409 33S Ave NW, Coleharbor .....	880-0624	TUNTLAND Constance.....	Coleharbor .....	442-3538
SCHUMAIER Merlin.....	3156A 18th St NW, Coleharbor .....	337-5744	US FISH & WILDLIFE.....	3275 11th St NW, Coleharbor .....	442-5474
SEIDLER Kim.....	309 Main St, Coleharbor.....	661-0185	VADELL Alisha & Juan.....	Coleharbor .....	337-2020
SEIDLER Larry.....	3275 17th St NW, Coleharbor, Cell .....	337-6399	VADELL Alisha (Realtor) .....	Coleharbor .....	337-2020
SEIDLER Jana.....	3275 17th St NW, Coleharbor, Cell .....	337-6101	VOEGELE Dennis.....	3629 8R St NW, Coleharbor .....	442-5726
SEIDLER Lorraine .....	3275 17th St NW, Coleharbor .....	337-5747	WILSON Shirley .....	215 2nd Ave NE, Coleharbor .....	442-5248
SELLON Harvey & Sharon.....	1036 23rd Ave NW, Coleharbor.....	448-2557	WILSON Willie & Nancy .....	137 1st Ave NE, PO Box 43, Coleharbor...	442-3142
SILVERTHORN Sara .....	PO Box 34, Coleharbor.....	880-0941	WULF Lennell & Audrey.....	1447 33S Ave NW, Coleharbor .....	337-5489



# NORDAK NORTH PUBLICATIONS

& Promotional Products



Yes, we print newspapers...  
and so much more.

We can print everything, really. Books, brochures, business cards, letterhead. The possibilities are endless. Give us a call and tell us all about your project.

Looking for shirts, caps, jackets, cups, signs or pretty much anything else? Just use your imagination and let us get started on your project.

info@nordaknorth.com | www.nordaknorth.com | 1-800-658-3485

ALCARAZ D & M.....	2485 37th Ave NW, Douglas.....	529-4341	NELSON Lorraine.....	30301 156th St SW, Douglas.....	529-4836
BALUSKI David & Denine.....	3756 26th St NW, Garrison.....	529-4815	NELSON Norman E.....	PO Box 41, Douglas.....	529-4473
BAUER Lewis & Brenda.....	3975 23rd St NW, Douglas.....	529-4816	NEREM Dylan & Kim.....	321 Burke St., PO Box 21, Douglas.....	529-4474
BETZ Derek J & Becky.....	4159 25th St NW, Douglas.....	529-4834	NESS Daniel & Myrna.....	321 Burke St, PO Box 21, Douglas.....	529-4474
BRICKNER Alan.....	4328 25th St NW, Douglas.....	529-4895	OLSON Edwin & Karen.....	32900 128th St SW, Douglas.....	529-4838
BUEE Karen J.....	PO Box 3, Douglas.....	529-4828	OLSON Jerry.....	PO Box 68, Douglas.....	529-4419
BURGESON Donald D.....	PO Box 8, Douglas.....	529-4454	OLSON Jerry.....	(Fax), Douglas.....	529-4919
BURGESS Tony & Adell.....	11900 35th Ave, Douglas.....	529-4847	OSTBY Kay.....	33600 100th St SW, Douglas.....	529-4424
CARBO CERAMICS.....	51 N Main St., Douglas.....	529-4035	OSTBY Stuart.....	4652 25th St NW, Douglas.....	529-4850
CLYDE Shawn B & Lana M.....	4791 22nd St NW, Douglas.....	529-4414	OUELLETTE Amber.....	31301 72nd St SW, Douglas.....	529-4784
CONKLIN Tom V & Diane.....	4260 22nd St NW, Douglas.....	529-4862	POLICE.....		911
DELZER Tim & Linda.....	4579 26th St NW, Douglas.....	529-4848	POLICE.....	(call Ward Co Sheriff).....	852-1305
DOUGLAS BAR.....	104 Main St, PO Box 98, Douglas.....	529-4415	PORTER Jim.....	PO Box 11, Douglas.....	529-4264
DOUGLAS CITY FIRE.....	Douglas.....	911	PRICE Joseph A & Mary Jo.....	2271 48th Ave NW, Douglas.....	529-4887
DOUGLAS CITY FIRE.....	(if no answer call).....	529-4444	REBEL, Skylar & Samantha.....	4240 24th St NW, Douglas.....	529-4059
DOUGLAS CITY POLICE.....	Douglas.....	911	RIEMER Carl & Heather.....	34491 72nd St SW, Douglas.....	529-4160
DOUGLAS CITY POLICE.....	(or call Ward Co Sheriff).....	852-1305	RIEMER David.....	PO Box 113, 221 Marcks St, Douglas.....	529-4441
DOUGLAS NIFTY FIFTY'S.....	Douglas.....	529-4431	ROBERTS Heath.....	2528 47th Ave NW, Douglas.....	529-4465
ENGEL Donald.....	4235 25th St NW, Douglas.....	529-4827	RUHLAND Paul L.....	33000 72nd St SW, Douglas.....	529-4858
FINKEN Robert.....	16300 359th Ave SW, Douglas.....	529-4421	SKUZA Ken.....	Game Warden.....	848-6026
FIRST LINK.....		211 or 235-7335	SOBIECK Christ & Holly.....	16304 359th Ave SW, Douglas.....	529-4987
FLIGINGER Harvey & Julie.....	4140 22nd St NW, Douglas.....	529-4861	SORENSEN Gary R.....	PO Box 1227, Garrison.....	529-4447
FOSS Richard C & Elaine E.....	12001 331st Ave SW, Douglas.....	529-4849	TALBOTT Lawrence.....	PO Box 33, Douglas.....	529-4466
FOWLER Adel.....	11900 359th Ave SW, Douglas.....	529-4847	WEST RIVER TELECOM(main office & 24 hr support)		
GAGNON William J Jr & Bernice.....	PO Box 43, Douglas.....	529-4889		101 Main St W, Hazen.....	748-2211
GRONINGER Dwayne W & Jolene.....	99000 303rd Ave SW, Douglas.....	529-4865	WEST RIVER TELECOM.....	(pay by phone).....	1-844-859-5984
HEER Brooks M.....	2993 43rd Ave NW, Douglas.....	529-4846	WEST RIVER TELECOM.....	(time & temp.) Hazen.....	748-1076
HEER Chad & Amy.....	2992 43rd Ave NW, Douglas.....	529-4467	WEST RIVER TELECOM.....	(toll free).....	1-800-748-7220
HEER FARM.....	(shop) 2992 43rd Ave NW, Douglas.....	529-4417	WEST RIVER TELECOM.....	(cable location, call before you dig-one call).....	811
HEGER Greg & Sheri.....	4079 23rd St NW, Douglas.....	529-4855	WILCOX Adam & Krystal.....	4379 28th St NW, Douglas.....	529-4371
HILLCREST STOCK FARM.....	4464 26th St NW, Douglas.....	529-4875	WILCOX Gordon & Dori.....	8201 345th Ave SW, Douglas.....	529-4826
JOHNSON Brent H.....	29400 142nd St SW, Douglas.....	529-4823	WILCOX Jon & Mandi.....	2332 42nd Ave NW, Douglas.....	529-4046
JOHNSON Kyle K & Vangela.....	31602 142nd St SW, Douglas.....	529-4477	WILCOX ELECTRIC.....	2332 42nd Ave NW, Douglas.....	337-6395
JOHNSON Laurel & Debbie.....	3856 26th St NW, Garrison.....	529-4810	WITT Robert W.....	2380 48th Ave NW, Douglas.....	529-4882
KARLSON, Clint & Tanya.....	5th Ave S, PO Box 12, Douglas.....	529-4829	WOHLK Gorlyn.....	15301 359th Ave SW, Douglas.....	529-4483
KASTNER Paul.....	2216 46th Ave NW, Douglas.....	529-4881	ZUCK Edwin.....	PO Box 62, Douglas.....	529-4000
KAY Jeffrey & Gail.....	215 5th Av SE, Douglas.....	529-4757	ZUCK Lois.....	110 Prairie St., PO Box 115, Douglas.....	529-4020
KNUDTSON Florene Y.....	PO Box 97, Douglas.....	529-4427			
KOLDEN Kent.....	PO Box 42, Douglas.....	529-4410			
KOPPINGER Lynette.....	PO Box 24, Douglas.....	529-4450			
KRAMER Ron A & Vanessa.....	15502 331st Ave SW, Douglas.....	529-4886			
LAWRENCE Joseph & Amy.....	200 5th Ave NW, Douglas.....	529-4002			
LIES Daniel H.....	4240 29th St NW, Douglas.....	529-4497			
LIES Daryl & Kimberly.....	PO Box 102, Douglas.....	529-4463			
LIES Dwight.....	4192 29th St NW, Douglas.....	529-4494			
MAGANDY Alvin & Joetta.....	4360 24th St NW, Douglas.....	529-4830			
MAHONEY Lawrence J & Betty.....	PO Box 57, Douglas.....	529-4434			
NARUM Phyllis.....	PO Box 64, Douglas.....	529-4469			
NARUM Stephen.....	PO Box 23, Douglas.....	529-4413			

# 211

**24-hour help line**

This is a new information and referral service and also a suicide intervention line.

# Garrison

58540

4-SOME APARTMENTS.....	Garrison.....	463-2099	BEAVER Gerry & Michelle.....	147 3rd Ave NW, Garrison.....	463-2615
ABRAHAMSON R.....	4118 Gleaner Dr, Garrison.....	337-5810	BEHLES Clarence & Darci.....	4492A 17th St NW, Garrison.....	337-5362
ABSOLUTE COMFORT.....	Garrison.....	463-2580	BEHLES Corey.....	4395 15th St NW, Garrison.....	337-5528
ACKERSON Donald & Zella.....	1235 45J Ave NW, Garrison.....	337-5685	BEHLES James & B J.....	1359 45th Ave NW, Garrison.....	337-5426
ADAMS Marlis.....	407 3rd Ave SE, Garrison.....	463-2142	BEIERLE Fran.....	14 2nd Ave NW, Garrison.....	463-7302
ADDUCCI Chris & Helen.....	1209 46L Ave NW, Garrison.....	337-2062	BELGARDE Norlene M.....	333 6th Ave NE Garrison.....	463-2512
AFFELDT Rodger & Diane.....	1467 41st Ave NW, Garrison.....	337-5572	BELISLE R.....	PO Box 551, Garrison.....	463-2486
AG SYSTEMS.....	1691 Highway 83 NW, Garrison.....	337-5190	BENDICKSON Brian & Jodi.....	3967 20th St NW.....	337-5329
AISENBRAY Tom & Linda.....	3375 14th St NW Coleharbor.....	337-5798	BENDICKSON Farms Roger & Brian....	1952 39th Ave NW, Garrison.....	337-5370
AK AUTOBODY & DETAILING.....	Garrison.....	818-1553	BENDICKSON Farms Fax Line.....	Garrison.....	337-5371
ALBERT Gayle.....	Garrison.....	337-5975	BENDICKSON Farms Shop.....	Garrison.....	337-2494
ALDINGER INVESTMENTS.....	121 Main St N.....	463-2387	BENDICKSON Nicholas.....	1868 39th Ave NW, Garrison.....	337-2253
ALTRINGER Jay D.....	4936 Ulrich Rd, Garrison.....	337-5385	BENDICKSON Roger & Carrie.....	1951 39th Ave NW, Garrison.....	337-5478
ALYEA Jesse & Denise.....	438 3rd Ave SE, Garrison.....	463-2814	BENEDICTINE Living Center of Garrison.....	609 4th Ave NE, Garrison.....	463-2226
AMBULANCE.....		911	BENEDICTINE Living Center of Garrison.....	Fax Line.....	463-2650
AMBULANCE BARN.....	143 5th St SE PO Box 517, Garrison.....	463-2178	BERGSTROM Gary & Jennie.....	4944 Ulrich Rd, Garrison.....	337-5149
AMERICAN FAMILY INSURANCE- Emily Grossman Agency			BERNIER Rick & Doreen.....	2555 15th St NW Coleharbor.....	337-5454
	141 Main St N, Garrison.....	463-2755	BERNTSON Benjamin.....	238 3rd St NE, Garrison.....	463-7664
ANDERSON B.....	4942 13V St NW, Garrison.....	337-5244	BERNTSON Gerald & Candace.....	106 3rd Ave NW, Garrison.....	463-2878
ANDERSON Mark & Jill.....	2987 Scenic Waters Ave Coleharbor.....	337-5324	BETZ Allen & Melinda.....	PO Box 363, Garrison.....	463-2477
ANDERSON, Randy & Jenelle.....	8 Piper Pl, Garrison.....	337-5574	BETZ Chad & Amy.....	PO Box 1073, Garrison.....	463-2406
ANDERSON Ronald G & Mary.....	Garrison.....	337-5673	BETZ Duane & Judy.....	PO Box 935, Garrison.....	463-2726
ANDREWS Jeremy & Andrea.....	1543 40th Ave NW, Garrison.....	337-5579	BEYREIS Alan & Linda.....	PO Box 385, Garrison.....	463-7529
ARLT B A.....	2926 Cabin Dr E, Coleharbor.....	337-2260	BIRKHOLZ Melvin.....	3895 19th St NW, Garrison.....	337-5446
ARNDT Rueben & Wanyce.....	153 1st St NW, Garrison.....	463-2503	BISHOP Johnny.....	PO Box 1208, Garrison.....	337-5021
ARNDT Rueben & Wanyce.....	Lake Home, Garrison.....	337-2503	BISHOP Karen.....	PO Box 597, Garrison.....	463-7609
AXTMAN Wayne.....	4961 13F St NW, Garrison.....	337-2027	BJORNHOLT Tom & Jodie.....	4880 20th St NW, Garrison.....	337-5824
BNC NATIONAL BANK.....	92 N Main, PO Box 730, Garrison.....	463-2888	BLANCHARD G & D.....	524 6th St NE, Garrison.....	463-2207
BADER Bill & Michelle.....	1680 29B Ave NW, Coleharbor.....	337-5689	BLIZART Frank.....	PO Box 1028, Garrison.....	337-2038
BABER Joe & Kathy.....	PO Box 1173, Garrison.....	337-5660	<b>BNC NATIONAL BANK.....92 N Main St, PO Box 730, Garrison.....463-2888</b>		
BAER Ken & Kathy.....	1556 36th Ave NW, Garrison.....	337-2093			
BAHR D.....	PO Box 1044, Garrison.....	463-7432			
BAKER Donovan & Michelle.....	1363 41M Ave NW, Garrison.....	337-2032			
BAKKE Steve.....	1231 44G Ave NW, Garrison.....	337-5293			
BANGEN Robert & Charlene.....	1366 41M Ave NW, Garrison.....	337-2017			
BAR 701.....	PO Box 304, Garrison.....	463-2463			
BARANICK Daniel P.....	Coleharbor.....	337-2281			
BARROW Jean.....	1492 44th Ave NW, Garrison.....	337-6001			
BARROW Jim.....	1492 44th Ave NW, Garrison.....	337-6000			
BATTERBERRY Fern.....	1226 44G Ave NW, Garrison.....	337-5762			
BAUCH David A.....	PO Box 984, Garrison.....	337-2255			
BAUCH Pamela Jo.....	PO Box 1046, Garrison.....	463-2188			
BAUER Chris.....	2739 16th St NW Coleharbor.....	337-5864			
BAUER Henry.....	PO Box 912, Garrison.....	463-2642			
BAUER Jeremy.....	PO Box 221, Garrison.....	463-2166			
BAUER Jarett & Morgan.....	1417 41H Ave NW, Garrison.....	337-2104			
BAUER Joel J.....	1628 26th Ave NW Coleharbor.....	337-5356			
BAUER John D & Robin.....	1555 39th Ave NW, Garrison.....	337-2240			
BAUER Robert P.....	PO Box 898, Garrison.....	463-2014			
BEATON Thomas W.....	Garrison.....	337-2205			
			BLOTTER Jerry.....	1608 25th Ave NW Coleharbor.....	337-5820
			BOGER Dan.....	1775 37th Ave NW, Garrison.....	337-5773
			BOGER Ruby Y.....	312 5th St SE.....	463-2304
			BOHRER LeRoy.....	PO Box 291, Garrison.....	463-2883
			BOLEY Robert.....	138 3rd St SE, Garrison.....	463-2168
			BOSTOW Nathan.....	3952 16th St NW, Garrison.....	337-2271



**BNC**  
National Bank  
(701) 463-2888

**ATM - located in Branch Entry Way**

92 N. Main • PO Box 730 • Garrison ND 58540-0730

Telephone (701) 463-2888 • Fax (701) 463-2151

[www.bncbank.bank](http://www.bncbank.bank)

Home Office: Bismarck, North Dakota  
Member FDIC • Equal Opportunity Lender





BOUSSAN Jerry & Mary.....PO Box 1017, Garrison..... 463-2208  
 BOVKOON Naomi.....PO Box 955, Garrison..... 463-2772  
 BREFT Thomas.....21 5th St NE, Garrison ..... 463-2471  
 BUCHHOLZ Jerry & Cindy .....3375 14th St NW Coleharbor ..... 337-2300  
 BUCHHOLZ Jerry & Cindy .....Parshall Lake Home ..... 862-2764  
 BURR Jolene .....4282 15th St NW, Garrison ..... 337-2146  
 CHS Garrison .....205 2nd St SW, Garrison ..... 463-2139  
 CHS Garrison .....Grain Terminal..... 463-2139  
 CAIN Jerry & Kathy .....35 2nd St NE..... 463-7221  
 CAMP OF THE CROSS Ministries..Office1228A 47th Ave NW ..... 337-2246  
 CARLSON David & Jerri .....Coleharbor ..... 337-2299  
 CARLSON Drew.....4129 14B St NW ..... 337-2626  
 CARLSON Hjalmer O Jr.....Garrison ..... 337-5337  
 CARLSON Joe.....Garrison ..... 337-5533  
 CARLSON Mike & Susan .....4771 21st St NW Douglas..... 337-5836  
 CAROLINE Marie .....4988 Iglehart Rd S, Garrison ..... 337-5334  
 CATHOLIC CHURCH Office.....235 2nd St NE PO Box 870, Garrison ..... 463-2327  
 CATHOLIC CHURCH.....Fellowship Hall, Garrison..... 463-2538  
 CENEX OF GARRISON.....Hwy 37 W PO Box 429, Garrison ..... 463-2256  
 CENEX OF GARRISON.....Hot Stuff Pizza, Garrison..... 463-2119  
 CHASE PHARMACY .....21 N Main St PO Box 189, Garrison ..... 463-2242  
 CHASE PHARMACY .....Toll Free, Garrison..... 800-404-2243  
 CHASE S.....PO Box 1023, Garrison..... 463-2681  
 CHIFU Christina M .....Garrison ..... 463-2097  
 CHURCH OF GOD .....235 Hancock Way, Garrison ..... 463-2813  
 CHURCH OF GOD Parsonage.....PO Box 473, Garrison..... 463-7407  
 COFFEE COOP .....Garrison ..... 832-0022  
 CONLIN Thomas J.....Coleharbor ..... 337-2155  
 CONSTRUCTION WITH R&R LLC ...1539 41st Ave NW, Garrison ..... 337-5169  
 CONSTRUCTION WITH R&R LLC ...Fax, Garrison ..... 337-5607  
 COOKE James & Lavera .....PO Box 892, Garrison..... 463-7468  
 CRAWFORD Heath .....405 2nd St NE, Garrison..... 337-5114  
 CRAWFORD Kathy.....337 3rd St SE, Garrison ..... 463-2056  
 CRAWFORD Scott & Terri.....5 W Aero Dr, Garrison ..... 337-5700  
 CRAWFORD Shane & Laura .....673 1st St NE, Garrison ..... 463-2737  
 DAIRY QUEEN.....420 5th Ave SE, Garrison ..... 463-2300  
 DECOTEAU TRAUMA-INFORMED CARE AND PRACTICE  
 .....152 Main St N, Garrison..... 463-2461  
 DEHAVEN Greg & Darcy .....4159 13N St NW, Garrison ..... 337-5411  
 DEIS Tom OD .....151 N Main St..... 463-2224  
 DELONG Terry .....PO Box 1165, Garrison..... 463-2701  
 DELZER Thomas.....343 6th St NE, Garrison ..... 463-2919  
 DEMCHUK Randy & Candy .....4946 13V St NW, Garrison ..... 337-5981  
 DIFFELY Sonja M .....PO Box 201, Garrison..... 463-2496  
 DIMITCH Steve & Jennifer .....807 3rd Ave NE, Garrison ..... 463-2023  
 DORNACKER Jon & Kristy .....PO Box 38, Garrison..... 463-7732  
 DWELLE Terry & Diane.....Coleharbor ..... 337-5346  
 EBERT Bob & Julie .....1648 30th Ave NW Coleharbor ..... 337-2250  
 EDWARDS Harold (Dee) .....PO Box 548, Garrison..... 463-2108  
 ELIASON Iver .....13795 Beach Dr, Garrison ..... 337-2520  
 ELIASON Iver .....2nd Line, Garrison ..... 337-2268  
 ELLISON Terry & Virginia.....1259 52nd Ave NW, Garrison ..... 337-5870

ELLWEIN Larry & Bernie.....PO Box 1078, Garrison..... 463-2789  
 EMILY GROSSMAN AGENCY AMERICAN FAMILY INSURANCE  
 .....141 Main St N, Garrison..... 463-2755  
 ENGEL Daryl .....PO Box 1131, Garrison..... 337-5433  
 ENGEL Wanda.....PO Box 712, Garrison ..... 463-7458  
 ENGEL James Sr.....4099 17th St NW, Garrison ..... 337-5548  
 ENGEL Leonard & Joyce .....4067 17th St NW, Garrison ..... 337-5547  
 ERCK Gerald.....PO Box 851, Garrison ..... 463-2898  
 ERICKSON Gary .....2416 38th Ave NW, Garrison..... 337-2481  
 ESLINGER Dennis.....1739B 37th Ave NW, Garrison ..... 337-5583  
 ESLINGER S.....PO Box 1060, Garrison..... 463-7498  
 ESSLER Kim & Sandra .....PO Box 1206, Garrison..... 463-2575  
 EVANS Joshua & Jessica.....142 Central Ave E, Garrison ..... 463-2169  
 EVENSON Bill & Gwen.....2452 12th St NW Coleharbor..... 337-5879  
 EVENSON Dale.....333 1st Ave SE, Garrison ..... 463-7345  
 EVENSON Donald.....1323B 26th Ave NW Coleharbor ..... 337-5855  
 EVENSON Donald.....2nd Line Coleharbor ..... 337-2055  
 EVENSON Jerry & Kari.....2655 16th St NW Coleharbor..... 337-5877  
 EVENSON Tammy.....1323A 26th Ave NW Coleharbor ..... 337-5875  
 EVENSON Travis .....2531 11th St NW Coleharbor..... 337-5310  
 EVERETT Gary & Brittney .....5140 20th St NW, Garrison ..... 337-2430  
 FARMERS UNION INSURANCE.....1 S Main St, Garrison ..... 463-2436  
 FARMERS UNION INSURANCE.....Fax, Garrison ..... 463-7375  
**FARMERS UNION OIL COMPANY..Hwy 37 W PO Box 429, Garrison.. 463-2256**



## Farmers Union Oil

Hwy 37 • Garrison, ND  
**463-2256 or 1-800-801-0916**  
[www.cenexofgarrison.com](http://www.cenexofgarrison.com)  
[fuogar@restel.net](mailto:fuogar@restel.net)

**Convenience Store - Open Daily**  
 Cardrol 24-hour • Gas & Diesel • Bulk Fuel  
 Bulk Gas • LP Gas - Motor Fuels & Bottles  
 Auto Repair & Service  
 Tires & Batteries for Boats & RVs  
 ATM Machine • Bait & Tackle • Food Items





FAST Larry & Val .....2495 15th St NW Coleharbor..... 337-5861  
 FEIST Myron & Kathy .....Garrison ..... 337-5807  
 FETZER Gene & JoAnn.....4113 13V St NW, Garrison ..... 337-2144  
 FETZER Janice.....130 4th St NE, Garrison ..... 463-2180  
 FETZER Mark & Amanda .....1951 29th Ave NW, Max ..... 337-5743  
 FETZER Renee.....1951 29th Ave NW, Max ..... 337-5637  
 FETZER Rick & Patty.....3955 17th St NW, Garrison ..... 337-5785  
 FIELDS Orbie & Nancy.....3405 19th St NW, Garrison ..... 337-2132  
 FIRE .....To Report .....911  
 FIRE .....Or Call, Garrison ..... 463-2255  
 FIRST CONGREGATIONAL CHURCH UCC Office...35 2nd Ave NE, Garrison.... 463-2021  
 FIRST CONGREGATIONAL CHURCH Education Unit  
 .....35 2nd Ave NE Basement, Garrison ..... 463-2514

# Garrison

FIRST DISTRICT HEALTH UNIT .....	141 Main St N, Garrison.....	463-2641
FIRST DISTRICT HEALTH UNIT .....	Fax Line, Garrison .....	463-7228
FISCHER Colin & Kathy.....	4780 18th St NW, Garrison .....	337-5874
FISCHER E.....	Garrison .....	463-2771
FISCHER Karla.....	346 7th St NE, Garrison .....	463-7578
FISCHER Wade.....	4380 17th St NW, Garrison .....	337-5466
FITZGERALD Angela.....	136 2nd St SE, Garrison .....	463-2790
FITZGERALD Tom .....	PO Box 1297, Garrison.....	337-2649
FITZGERALD, Tom (cell).....	PO Box 1297, Garrison.....	460-0345
FJELDAHL Sharon.....	Garrison .....	337-2286
FLATH Ervin & Crystal.....	656 2nd St NE, Garrison.....	463-7482
FLATH M.....	3416 2nd St NW, Garrison .....	337-5753
FLATH Ronald & MaryAnn .....	1571 38th Ave NW, Garrison.....	337-5769
FLATH Spencer & Pam .....	1736 41st Ave NW, Garrison .....	337-5410
FLINGER Delmar & Laurie.....	PO Box 595, Garrison.....	463-7369
FLINGER Margaret.....	193 1st Ave SE, Garrison .....	463-2460
FLOWERS-N-THINGS.....	31 Main St N, Garrison.....	463-2003
FOLDEN Paul & Lonna.....	1568 41st Ave NW, Garrison .....	337-2134
FORSBERG Hazel.....	1229 44G Ave NW, Garrison.....	337-5519
FORT STEVENSON FOUNDATION ..	1252A 41st Ave NW, Garrison.....	337-5331
FORT STEVENSON STATE PARK-Marina Concession	.....	
.....	1252A 41st Ave NW, Garrison.....	337-5003
FOSS Scott & Debra .....	PO Box 432, Garrison.....	463-2303
FOUR SEASONS RESTAURANT & ICE CREAM PARLOR	.....	
.....	182 N Main St, Garrison.....	463-2044
FOWLER Matt.....	PO Box 1081, Garrison.....	463-7562
FOX Carmen.....	4282 15th St NW, Garrison .....	337-2797
FRANK Carol .....	PO Box 602, Garrison.....	463-2187
FRANKLIN Dean & Donna .....	PO Box 181, Garrison.....	463-2013
FREDRICH Sharlene .....	PO Box 533, Garrison.....	463-7446
FREUER Annabelle.....	PO Box 938, Garrison.....	463-7362
FREY Kenneth & Nancy.....	Coleharbor .....	337-2046
FRIESE Patty .....	751 Franklin Dr, Garrison.....	463-2006
FURE Vicki.....	719 4th Ave NE, Garrison.....	463-7615
GACKLE Jill .....	1333 41E Ave NW, Garrison .....	337-5439
GARCIA Paul & Patty.....	PO Box 305, Garrison.....	463-2617
GARRISON AMBULANCE .....	Garrison .....	911
GARRISON AREA IMPROVEMENT ASSOCIATION	.....	
.....	52 N Main St PO Box 445, Garrison .....	463-2631
GARRISON AREA IMPROVEMENT ASSOCIATION.....	Fax line, Garrison .....	463-2634
GARRISON AREA IMPROVEMENT ASSOCIATION.....	Gaming, Garrison.....	463-2631
GARRISON AREA RESOURCE CENTER & FOOD PANTRY	.....	
.....	71 Main St S, Garrison .....	463-2020
GARRISON BAY HONEY .....	PO Box 113, Garrison.....	337-5723
GARRISON BAY HONEY .....	Fax Line, Garrison .....	337-5724
GARRISON BAY MARINA CONCESSIONS	.....	
.....	1252A 41st Ave NW, Garrison.....	337-5003
GARRISON CITY OF AUDITORIUM	15 Main St S, Garrison .....	463-7481
GARRISON CITY OF AUDITOR.....	30 W Central PO Box 459, Garrison .....	463-2600
GARRISON CITY FIRE .....	.....	911
GARRISON CITY FIRE.....	or call, Garrison .....	463-2255
GARRISON CITY AIRPORT .....	14 W Aero Dr, Garrison .....	337-9499

GARRISON CITY POLICE.....	.....	911
GARRISON CITY POLICE.....	Non Emergency, Garrison .....	463-2296
GARRISON CITY SHOP .....	Highway 37 W, Garrison .....	463-2088
GARRISON CITY WATER TREATMENT PLANT.....	Garrison .....	463-2739
GARRISON COMMUNITY SWIMMING POOL.....	443 1st St NW, Garrison .....	463-2751
GARRISON CONVENTION & VISITORS BUREAU.....	52 Main St N, Garrison .....	463-2345
GARRISON DENTAL .....	51 N Main St PO Box 1029, Garrison .....	463-2884
GARRISON DENTAL .....	Fax Line, Garrison.....	463-2894
GARRISON FAMILY CLINIC .....	437 3rd Ave SE, Garrison .....	463-2245
GARRISON FAMILY CLINIC .....	If no Answer Call Garrison Hospital .....	463-2275
GARRISON FARMERS UNION ELEVATOR CO.....	21 Railroad St, Garrison.....	463-2251
GARRISON GOLF CLUB.....	PO Box 729, Garrison.....	337-5420
GARRISON INSURANCE-WEST INKSTER REALTY.....	Garrison .....	463-2099
<b>GARRISON LUMBER.....</b>	<b>PO Box 625, Garrison .....</b>	<b>337-5500</b>
GARRISON LUMBER .....	Fax Line, Garrison.....	337-5504

**GARRISON  
LUMBER**

*Locally Owned & Operated*

**See Us For All Your Building Needs**

- Free Estimates
- Free Local Delivery

**337-5500**  
Hwy 37 East • Garrison

GARRISON MEMORIAL HOSPITAL & NURSING FACILITY	.....	
.....	407 3rd Ave SE, Garrison .....	463-2275
GARRISON MOTEL.....	Highway 37 PO Box 999, Garrison .....	463-2858
GARRISON POLICE DEPARTMENT.....	PO Box 459, Garrison .....	463-2297
GARRISON PUBLIC LIBRARY .....	32 S Main St PO Box 67, Garrison .....	463-7336
GARRISON RURAL WATER DISTRICT.....	1598 37th Ave NW, Garrison .....	337-5682
GARRISON SCHOOL Bob Callies Elementary	.....	
.....	205 2nd Ave NE, Garrison .....	463-2213
GARRISON SCHOOL High School & Office.....	39 5th Ave NE, Garrison .....	463-2818
GARRISON SCHOOL Superintendent's Office.....	39 5th Ave NE, Garrison.....	463-2819
GARRISON SKATING RINK.....	257 3rd Ave NE, Garrison .....	463-2820
GARRISON SUPER VALU .....	339 4th Ave SE PO Box 5, Garrison.....	463-2215
GARRISON SUPER VALU .....	Fax Line, Garrison.....	463-2799
GARRISON TOWNHOUSE .....	Garrison .....	463-2099
GARRISON-TRINITY COMMUNITY CLINIC.....	131 N Main St, Garrison .....	463-2626
GARRISON VETERINARY SERVICE.....	109 4th St SW, Garrison.....	463-2222
GARRISON VETERINARY SERVICE.....	After Hours Emergency Call, Garrison .....	337-6522
GEHRING Benjamin & Colette .....	4110 15TH St NW, Garrison .....	898-8830
GEHRING Arlene .....	4112 15th St NW, Garrison .....	337-5573
GEHRING Todd & Michelle.....	4152 13N St NE, Garrison .....	337-5389
GEYER Terrance & Jerelyn .....	408 3rd St NE, Garrison .....	463-7717
GIENGER Doug & Brenda .....	PO Box 1172, Garrison.....	463-2571

GIENGER Rick & Julie ..... PO Box 1172, Garrison.....	463-7385	HAUGEN Brad ..... 1271 41Z Ave NW, Garrison .....	337-2955
GIFFEY Sandra ..... 4920 15th St NW, Garrison .....	337-5442	HAUGEN John & Lisa..... 4950 13D St NW, Garrison .....	337-2928
GISLASON Corey & Holly ..... 8 Main St N, Garrison.....	463-2005	HAYES Chuck ..... PO Box 905, Garrison.....	463-2695
GODFREAD Ernest..... 1650 30th Ave NW Coleharbor .....	337-5542	HEER Arley & Linda..... 730 Jefferson Dr, Garrison .....	463-7678
GOHL Russel & Jeanne..... 2960 Cabin Dr W, Garrison .....	337-2546	HEINZEN BROTHERS..... PO Box 728, Garrison.....	337-5619
GRAEBER Luanna..... 405 2nd St NW, Garrison .....	463-2949	HEINZEN Margery..... 609 4th Ave NE, Garrison.....	463-2522
GRANT Mark..... 371 Railroad St, Garrison.....	463-2458	HEINZEN Ralph & Joanne ..... PO Box 728, Garrison.....	463-2161
GREFF John ..... Garrison .....	337-5538	HEINZEN Ward & Melanie ..... 828 4th Ave NE, Garrison.....	463-7579
GRIFFITH Daniel..... PO Box 126, Garrison.....	463-2450	HESKIN Kris & Deb ..... 1660 31st Ave NW Coleharbor.....	337-5714
GRIFFITH Richard & Deborah ..... PO Box 491, Garrison.....	463-2454	HETLETVED CPA ..... N Main St, Garrison .....	462-3376
GROSZ Juanita ..... 202 Central Ave E, Garrison .....	463-2567	HETLETVED Dwight & Val ..... 1649 30th Ave NW, Coleharbor.....	337-2151
GROSZ WRECKING..... 4035 17th St NW, Garrison .....	337-5438	HIGHWAY 83 LAWN & LEISURE ... 1619 Highway 83 NW, Garrison.....	337-2500
GRUBY Raymond & Joyce ..... Coleharbor .....	337-5512	HIGHWAY 83 MANUFACTURING .. 1619 Highway 83 NW, Garrison.....	337-2527
HAGEL Mark & Karen ..... 1331 49M Ave NW, Garrison .....	337-5354	HILLER Craig & Nelson Judy ..... 1698 29R Ave NW, Garrison .....	337-5746
HAGGEN Raymond ..... 719 4th Ave NE, Garrison.....	463-2582	HINTZ Eunice ..... 1424 46th Ave NW, Garrison.....	337-5457
HAGLUND Robert & Judy ..... 337 3rd Ave SE, Garrison .....	463-7656	HODENFIELD Dennis..... 4101 Stern & Berry Ave, Garrison .....	337-5400
HALVERSON Raymond..... PO Box 927, Garrison.....	463-2147	HOFFER Dennis & Beth ..... 4199 13th St NW, Garrison .....	337-2288
HARRIS Jean ..... PO Box 982, Garrison.....	463-2868	HOLMES Stephen & Kathryn..... PO Box 308, Garrison.....	463-2109
HASENWINKEL Steve & Roxy ..... 201 School St NW, Garrison .....	463-2679	HOLST Geniece ..... 55 2nd St SE, Garrison .....	463-2519
HATCHARD Larry & Margaret ..... Garrison .....	337-5761	HOLTE Chris & Karlene ..... 3556 16th St NW, Garrison .....	337-2025
HATHAWAY G V ..... Garrison .....	463-2905	HOMETOWN TAVERN & BOTTLE SHOP ..... 31 Main St S PO Box 125, Garrison.....	463-2586
HATHAWAY Alan & Terry..... PO Box 473, Garrison.....	463-7407	HOMETOWN TAVERN & BOTTLE SHOP..... Fax Line, Garrison .....	463-2085
HAUGEBOG Russell & Sylvia ..... Garrison .....	337-2450		

## Frequently Called Numbers

Name

Number

---



---



---



---



---



---



---



---



---



---

# Garrison

HOSIE Clarinda .....	1 Western St .....	463-2368	JEROME Rick .....	PO Box 652, Garrison .....	463-7206
HOT STUFF PIZZA .....	Highway 37 W PO Box 429, Garrison .....	463-2119	JOHNNY'S READY MIX .....	12 Central Ave PO Box 322, Garrison .....	463-2633
HUBER Craig & Robin .....	PO Box 1152, Garrison .....	337-5615	JOHNSON Arnold .....	719 4th Ave NE, Garrison .....	463-2334
HUDGEN Michael & Donna .....	1452 44th Ave NW, Garrison .....	337-2267	JOHNSON Lonnie .....	PO Box 384, Garrison .....	337-5320
HUDGEN Nick .....	PO Box 143, Garrison .....	463-7450	JUNGLING Maynard .....	PO Box 1025, Garrison .....	337-5641
HUESERS Brenda .....	4118 13J St NW, Garrison .....	337-2028	KALLESTAD Rodney & Kathy .....	6 Bonanza Way, Garrison .....	337-2488
HUETTL Alan & Peggy .....	PO Box 69, Garrison .....	463-2831	KAMP David & Rhonda .....	348 3rd St SE, Garrison .....	463-2867
HUETTL Glen & Amanda .....	3659 16th St NW, Garrison .....	337-2691	KASTNER Brent & Jessica .....	PO Box 396, Garrison .....	463-2544
HUETTL R .....	PO Box 1, Garrison .....	337-2831	KASTNER Robert & Wanda .....	432 1st Ave NE, Garrison .....	463-2492
HUEY'S TREE MOVING .....	4452 19th St NW, Garrison .....	337-5516	KATT'S CONSTRUCTION .....	38 3rd St SE, Garrison .....	898-0544
HUEY'S TREE MOVING .....	Cell, Garrison .....	460-7000	KEN'S BODY SHOP .....	PO Box 702, Garrison .....	337-5655
HULTBERG Les .....	1407 41st Ave NW, Garrison .....	337-5441	KEOGH Bob .....	Coleharbor .....	337-5801
HULTBERG Richard .....	cell, Garrison .....	898-0346	KERZMAN Grace .....	PO Box 1113, Garrison .....	463-7321
HULTBERG Richard .....	4123 14th St NW, Garrison .....	337-2233	KERZMAN Jan .....	PO Box 476, Garrison .....	337-5959
HUMMEL Duane & Julie .....	1539 37th Ave NW, Garrison .....	337-5730	KERZMANN Dave & Sara .....	458 3rd St NE, Garrison .....	463-2876
HUMMEL Troy & Danielle .....	840 Jefferson Dr, Garrison .....	463-7551	KERZMANN Joseph .....	1571 41st Ave NW, Garrison .....	463-2604
HUMMEL Gene & Linda .....	830 Jefferson Dr, Garrison .....	463-2191	KERZMANN Mike & Kari .....	PO Box 1171, Garrison .....	463-7426
HUNTER Timothy & Deborah .....	4638 Douglas St, Garrison .....	337-2224	KINN Eleanor .....	2667 17th St NW Coleharbor .....	337-5395
HURT Patrick & Gina .....	2 Aero Dr N, Garrison .....	337-2635	KINN Marvin & Joan .....	1767B 26th Ave NW Coleharbor .....	337-5833
HUSHKA Gary & Paulette .....	4064 15th St NW, Garrison .....	337-5436	KINN Wendell .....	1767A 26th Ave NW Coleharbor .....	337-5846
HUSHKA Jason .....	1412 40th Ave NW, Garrison .....	337-2177	KITTELL Jeffrey & Susan .....	PO Box 1302, Garrison .....	463-7497
HUSTON Gloria .....	2095 46th Ave NW, Garrison .....	337-5830	KITTLESON Michael & Jenene .....	2985 16W St NW Coleharbor .....	337-2548
HUSTON Steven & Brenda .....	4452 19th St NW, Garrison .....	337-5516	KJOS Douglas .....	Cabin Coleharbor .....	337-5341
HUSTON Tammy .....	PO Box 1052, Garrison .....	463-2698	KLABUNDE Brian & Mary .....	1295 41d Ave NW, Garrison .....	337-2294
HUTCHINSON Ross .....	Coleharbor .....	337-2962	KLAIN Albert & Lorraine .....	719 4th Ave NE, Garrison .....	463-7439
HWY 83 LAWN & LEISURE .....	1619 Highway 83 NW, Garrison .....	337-2500	KLEIN Ted .....	609 4th Ave NE .....	463-2398
HWY 83 MANUFACTURING .....	1619 Highway 83 NW, Garrison .....	337-2527	KLEIN Travis & Sharon .....	PO Box 814, Garrison .....	463-2194
IGLEHART Andrew & Cindy .....	4967 R and R Rd, Garrison .....	337-2235	KNORR Robert & Cheri .....	1679 29B Ave NW Coleharbor .....	337-2078
IGLEHART Bilee Jo .....	546 2nd St NE, Garrison .....	463-2554	KNUDSON Robert & Connie .....	1629 30th Ave NW Coleharbor .....	337-5630
IGLEHART Donna .....	4952 Iglehart Rd S, Garrison .....	337-5716	KOELZER Mark .....	PO Box 1311, Garrison .....	463-2670
IGLEHART Donovan & Mary .....	667 Washington Dr, Garrison .....	463-7517	KOENIG, RD or Raymond .....	Garrison .....	460-0540
IGLEHART Douglas .....	4971 Iglehart Dr, Garrison .....	337-5711	KOLDEN Allan & Shandee .....	1258 44G Ave NW, Garrison .....	337-5991
IGLEHART James & Betty .....	719 4th Ave NE, Garrison .....	337-5811	KOLDEN Dorothy .....	PO Box 95, Garrison .....	463-2057
IGLEHART Sandra .....	PO Box 123, Garrison .....	463-2666	KOLDEN Darren .....	3891 19th St NW, Garrison .....	337-5372
IGLEHART Tom .....	PO Box 969, Garrison .....	463-7258	KOLDEN Jeremy & Pam .....	PO Box 1047, Garrison .....	463-2445
ILIFF R & D .....	4945 13V St NW, Garrison .....	337-2315	KOLDEN Wade & Linda .....	375 7th St NE, Garrison .....	463-2687
INVESTMENT CENTERS OF AMERICA .....	121 Main St N, Garrison .....	463-2387	KORGEL Greg .....	PO Box 1114, Garrison .....	463-2424
IRELAND James & Marilyn .....	4083 13th St NW, Garrison .....	337-5565	KORGEL Leslie & Glenda .....	PO Box 716, Garrison .....	463-2843
IVERSON Melvin & Judith .....	1635 53rd Ave NW, Garrison .....	337-5823	KOSTER Wayne & Pat .....	PO Box 574, Garrison .....	463-2324
IVERSON Sharon .....	5320 16th St NW, Garrison .....	337-5825	KOVARIK Dustin .....	4 W Aero Dr, Garrison .....	337-2477
JB REPAIR .....	5 SW 2nd St PO Box 1166, Garrison .....	463-2054	KRANTZ Luella .....	PO Box 93, Garrison .....	463-2848
JM GRAIN INC .....	12 N Railroad St, Garrison .....	463-7261	KRAUSERT Harold & Jane .....	444 1st St NE, Garrison .....	337-2296
JM GRAIN INC .....	Elevator, Garrison .....	463-7267	KRAUSE'S LIQUOR .....	378 3rd St SE, Garrison .....	463-2221
JW ELECTRIC .....	PO Box 925, Garrison .....	897-1595	KRAUSE'S MARKET .....	PO Box 5, Garrison .....	463-2215
JACOBSON Brent & Cindy .....	4120 13S St NW, Garrison .....	337-2171	KREBSBACH Dean & Connie .....	PO Box 443, Garrison .....	463-2092
JAEGER INSURANCE AGENCY INC .....	141 Main St N PO Box 215, Garrison .....	463-7475	KREBSBACH Esther .....	PO Box 502, Garrison .....	463-2573
JAEGER INSURANCE AGENCY INC Fax Line, Garrison .....		463-2439	KREBSBACH Ronald .....	434 1st St NE, Garrison .....	337-6103
JAEGER INSURANCE AGENCY INC Toll Free, Garrison .....		800-201-7475	KRUEGER Fred & Roberta .....	1328 45th Ave NW, Garrison .....	337-5555
JAMES Darlene .....	609 4th Ave NE, Garrison .....	463-2355	KRUEGER Kenneth & Kathy .....	4791 16th St NW, Garrison .....	337-5593
JEFFERS Shannon & Loree .....	533 6th St NE, Garrison .....	463-2309	KRUEGER Michael & Marcie .....	1219 45th Ave NW, Garrison .....	337-5467
JEROME Lawrence & Rita .....	251 Railroad St, Garrison .....	463-7383	KRUEGER Sheryl .....	7303 14th St NW, Garrison .....	463-7187

KRUEGER Stephen .....	1225 45th Ave NW, Garrison .....	337-5826	MAUTZ Denise .....	PO Box 353, Garrison .....	463-2433
KRUEGER Wanda .....	425 2nd St NW, Garrison .....	463-2482	MAUTZ Dennis .....	1739 30th Ave NW Coleharbor .....	337-5821
KRZMARZICK James & Karen .....	2059 50th Ave NW, Garrison .....	337-5813	MAUTZ Ramona .....	2175B 35th Ave NW, Garrison .....	337-5751
KRZMARZICK Tom & Diane .....	PO Box 451, Garrison .....	463-2618	MAUTZ Randy & Darla .....	4115 14th St NW, Garrison .....	337-5796
LAGGE Brad & Sundi .....	315 Crank Ave NE, Garrison .....	463-2182	MCLEAN COUNTY HIGHWAY DEPARTMENT SHOP		
LAGGE J .....	277 8th St NE, Garrison .....	463-2568	.....	501 Highway 37 W, Garrison .....	463-2422
LAKESIDE AUTO & SPORTS .....	122 Main St S, Garrison .....	463-2440	MCLEAN COUNTY INDEPENDENT NEWSPAPER		
LAKEVIEW CHIROPRACTIC .....	162 N Main St PO Box 592, Garrison .....	463-7808	.....	91 N Main St PO Box 309, Garrison .....	463-2201
LAMBERT Jake & Karen .....	PO Box 68, Garrison .....	337-2770	MCLEAN ELECTRIC CO-OP INC .....	4031 Highway 37 Byp NW, Garrison .....	463-6700
LANDSIEDEL Terry .....	463 4th St NE, Garrison .....	463-2357	MCLEAN MANOR .....	312 5th St SE PO Box 99, Garrison .....	463-2320
LARSON Gary & Kate .....	PO Box 1061, Garrison .....	463-7311	MCLEAN MANOR .....	Fax Line, Garrison .....	463-7740
LARSON Mark .....	PO Box 732, Garrison .....	463-7428	MEADOWS THE .....	719 4th Ave NE, Garrison .....	463-2226
LARSON Ronald & Karen .....	PO Box 685, Garrison .....	463-7828	MEHLHOFF Eleanor .....	719 4th Ave NE, Garrison .....	337-5584
LEE Dean & Kay .....	1691 51st Ave NW, Garrison .....	337-5715	MEHLHOFF Jerry .....	3780 19th St NW, Garrison .....	337-5780
LEHNHERR Richard & Marian .....	PO Box 158, Garrison .....	463-2990	MEHLHOFF Michael .....	1963A 36th Ave NW, Garrison .....	337-5339
LEIDHOLM Nancy .....	PO Box 254, Garrison .....	463-2431	MEIER Ronald L .....	2908 17th St NW Coleharbor .....	337-5738
LEMER, B .....	Garrison .....	337-5171	MERRY MOOSE QUILT SHOPPE ...	11 Main St N, Garrison .....	463-2199
LENORE'S OUTDOORS & CATERING.....	19 4th Ave SW, Garrison .....	463-7445	MERRY Stuart & Jan .....	PO Box 954, Garrison .....	463-2172
LEONARD A .....	209 Marina View, Garrison .....	337-2022	METZ, Margaret .....	PO Box 642, Garrison .....	463-2517
LIEBELT Merilyn .....	407 3rd Ave SE, Garrison .....	463-2120	MIKKELSON Larry & Diane .....	107 3rd St SE, Garrison .....	463-2890
LINDELL William .....	Cabin Coleharbor.....	337-5889	MIKKELSON Randy .....	PO Box 162, Garrison .....	463-2362
LINDEN M .....	1374 73rd Ave NW, Garrison .....	743-4906	MILLER Jeff .....	Garrison .....	337-5838
LINDQUIST Joel & Vickie .....	2 W Aero Dr, Garrison .....	337-2264	MILLER Jerry & Mary .....	4615 20th St NW, Garrison .....	337-5841
LINDSEY Harold & Agnes .....	PO Box 696, Garrison .....	463-2107	MILLER Robert .....	616 2nd St NE, Garrison .....	337-5752
LINDSEY T & C .....	129 4th St NE, Garrison .....	463-7295	MINAFORE Natalie .....	37 3rd St SE, Garrison .....	463-2599
LIVESAY Ted & Nancy .....	536 3rd Ave NE, Garrison .....	463-2555	MOEN James H Jr .....	5105 13P St NW, Garrison .....	337-5105
LOCH Betty .....	PO Box 393, Garrison .....	463-2410	MOLL Nathan & Lydia .....	PO Box 802, Garrison .....	463-7269
LUEDKE Delores .....	35 2nd St SE, Garrison .....	463-2707	MONTANA-DAKOTA UTILITIES .....	Emergency Customer Service .....	800-638-3278
MADSEN Clarence .....	PO Box 634, Garrison .....	463-2842	MONTANA-DAKOTA UTILITIES .....	Call Before You Dig .....	811
MAI Brenda .....	PO Box 2, Garrison .....	463-2337	MOORE Sam & Jacqui .....	417 Adams Way, Garrison .....	463-2261
MAJERES Andrew & Stacy .....	4171 19th St NW, Garrison .....	337-5599	MUNZ Galen .....	12 5th St SE, Garrison .....	463-2084
MAJERES Andrew .....	Fax line, Garrison .....	337-2400	MYERS MEATS & SPECIALTIES .....	1 Cessna Dr, Garrison .....	337-5498
MAJERES Donald .....	PO Box 312, Garrison .....	463-2800	MYERS Steve & Rebecca .....	3395 16th St NW Coleharbor .....	337-5492
MAJERES FARMS .....	4171 19th St NW, Garrison .....	337-5699	NAPA AUTO PARTS .....	35 2nd Ave SE, Garrison .....	463-2234
MAJERES Gary & Linda .....	604 1st St NE, Garrison .....	463-2700	NAPA AUTO PARTS .....	Fax Line, Garrison .....	463-2243
MAKI Michael & Lisa .....	354 6th St NE, Garrison .....	463-2081	ND-DOT SHOP .....	Garrison .....	463-2705
MALM Deb .....	Garrison .....	337-5595	ND FIREFIGHTERS MUSEUM .....	52 Main St N, Garrison .....	463-2345
MANE Louis .....	330 4th St SE, Garrison .....	463-2026	NARUM Marion .....	719 4th Ave NE Apt 106, Garrison .....	463-2645
MANN P .....	711 Franklin Dr, Garrison .....	463-2569	NARUM Neil E .....	524 1st St NE, Garrison .....	463-2495
MARSHALL Michael & Pamela .....	1567 39th Ave NW, Garrison .....	337-2018	NARUM Nels & Marion .....	719 4th Ave NE Apt 106, Garrison .....	463-2645
MARTIN Carl .....	PO Box 41, Garrison .....	463-2743	NELSON David .....	Garrison .....	337-2239
MARTINSEN Loretta .....	PO Box 132, Garrison .....	463-2632	NELSON Marge .....	116 2nd St SE, Garrison .....	463-2516
MATTE Howard & Pam .....	643 1st St NE, Garrison .....	463-7343	NESS Dennis .....	4605 12B St NW, Garrison .....	337-2042
MATTERN Dean & Colleen .....	4613 12B St NW, Garrison .....	337-2308	NISSSEN Will & Peggy .....	Garrison .....	337-2031
MATTESON Michael & Tonee .....	337 8th St NE, Garrison .....	463-7351			
MATTHEWS John & Marlinda .....	137 3rd Ave SW, Garrison .....	463-2015			
MAUTZ Betty .....	PO Box 507, Garrison .....	463-7503			
MAUTZ Brian .....	107 3rd Ave NE, Garrison .....	463-2714			
MAUTZ Carey & Lois .....	345 Crank Ave NE, Garrison .....	463-7443			
MAUTZ Danny & Cindy .....	2175A 35th Ave NW, Garrison .....	337-5347			
MAUTZ David & Jody .....	1743 38th Ave NW, Garrison .....	337-5544			

## Emergency Numbers

McLean Co. Abuse & Rape Crisis Hotline .....	1-701-462-8643
Statewide Suicide Prevention Hotline .....	1-800-472-2911
Highway Patrol Assistance .....	1-800-472-2121
Statewide Road Information .....	1-701-328-7623

# Garrison

**NODAK INSURANCE COMPANY** 275 2nd St SW, Garrison ..... 463-2270  
**NODAK INSURANCE COMPANY** Fax Line, Garrison ..... 463-2269



**Your agent with answers for  
Garrison and McLean County.**

Call me today for a free quote on your insurance.

**Bobbi Jo Krueger**  
Garrison • 463-2270  
bkrueger@nodakins.net



**NORDAK NORTH PROMOTIONAL PRODUCTS**

..... 91 N Main St, PO Box 309, Garrison 463-2566  
 ..... or ..... 463-2201

NORDQUIST Cory ..... 4135 13U ST NW, Garrison ..... 337-2504  
 NOREBERG Gerard & Jennifer ... 1387 41M Ave NW, Garrison ..... 337-5819  
 NOREBERG Jan ..... PO Box 211, Garrison ..... 463-2877

**NORTH COUNTRY MARINE & MOTOR SPORTS**  
 ..... 4034 Highway 37 Byp, Garrison ..... 463-2628  
 NORTH COUNTRY MARINE & MOTOR SPORTS...Line 2, Garrison ..... 463-2498  
 NORTH COUNTRY MARINE & MOTOR SPORTS...Fax Line, Garrison ..... 463-2494  
 NORTH DAKOTA STATE OF .....Fort Stevenson State Park, Garrison ..... 337-5576  
 NORTH SHORE INN & SUITES.....430 5th Ave SW, Garrison ..... 463-7202  
 NORTH SHORE INN & SUITES.....2nd Line, Garrison ..... 463-7203  
 NORTH SHORE INN & SUITES.....Fax Line, Garrison ..... 463-7204  
 NORTHERN PLAINS EQUIPMENT..Toll Free, Garrison ..... 800-568-4139  
 NYGARD CONSTRUCTION ..... PO Box 128, Garrison ..... 463-2690  
 NYGARD CONSTRUCTION ..... Fax Line, Garrison ..... 463-2699  
 NYGARD Glen & Bonnie ..... PO Box 128, Garrison ..... 463-2685  
 ODDEN David & Cheryl..... 137 3rd St SE, Garrison ..... 463-2651  
 ODEGAARD M K ..... 1273 41Z Ave NW, Garrison ..... 337-2021  
 OLSON Leonard ..... 62 5th St NE, Garrison ..... 463-2703  
 OLSON Rick & Gail ..... 4552 12M St NW, Garrison ..... 337-2252  
 OLZWESKI, Bruce & Sandra.....4612 16th St NW, Garrison ..... 337-5296  
 OTTER TAIL POWER CO ..... Toll Free, Garrison ..... 800-257-4044  
 OTTER TAIL POWER CUSTOMER SERVICE ..... 171 N Main, Garrison ..... 463-2285  
 PALANUK Michael ..... Garrison ..... 337-2106  
 PAULSEN John & Kerry..... 1768C 41st Ave NW, Garrison ..... 337-5130

**PEACE LUTHERAN (MISSOURI SYNOD)**  
 ..... 505 2nd St NW PO Box 756, Garrison ..... 463-2073  
 PEASE Jody & Tanya..... 1368 49M Ave NW, Garrison ..... 337-2231  
 PELLENWESSEL Bernard..... 58 4th Ave NE, Garrison ..... 463-2430  
 PERFORMANCE POSTURE..... 75 2nd St SW Ste 2, Garrison ..... 337-6488  
 PERMAN Troy & Jennifer..... 729 Jefferson Dr, Garrison ..... 463-7606  
 PETERSON Dale & Myra ..... 243 1st St NE, Garrison ..... 463-7328  
 PETERSON J ..... 312 5th St SE, Garrison ..... 463-2879  
 PFLIGER, Joyce..... 1097 61st Ave NW, Garrison ..... 897-1221  
 PHILBRICK Leon & Darlene ..... 4124 15th St NW, Garrison ..... 337-5771  
 PIERCE Marian ..... 1267 53rd Ave NW, Garrison ..... 337-5817  
 PIGEON Bruce ..... PO Box 187, Garrison ..... 463-7279  
 PIGEON PRODUCTS & MFG..... PO Box 187, Garrison ..... 463-2959

PIONEER AVIATION LLC ..... 13 Aero Dr, Garrison ..... 337-2220  
 POITRA Sharon ..... PO Box 516, Garrison ..... 463-7756  
 POLICE..... EMERGENCY ..... 911  
 POLICE..... NON EMERGENCY, Garrison ..... 463-2296  
 POST OFFICE ..... 33 1st Ave NW, Garrison ..... 463-2510  
 PRIVRATSKY Vic & Marsha ..... PO Box 891, Garrison ..... 337-2127  
 PROFFIT Dennis & Judith ..... 1361 41S Ave NW, Garrison ..... 337-2169  
 PROULX Joe & Judy ..... PO Box 792, Garrison ..... 463-7201  
 QUINCO APARTMENTS ..... PO Box 338, Garrison ..... 463-2099  
 RTC NETWORKS ..... Main Line, Parshall ..... 862-3115  
 RTC NETWORKS ..... Fax Line, Parshall ..... 862-3008  
 RTC NETWORKS ..... Secure Pay ..... 844-829-1960  
 RTC NETWORKS..... Telephone Repair 24 Hour Service Local Area Call ..... 862-3118  
 RTC NETWORKS ..... Internet Help Line ..... 800-497-2151  
 RTC NETWORKS ..... Call Before You Dig ...Within RTC Exchanges ..... 811

REINARTS David & Deb ..... PO Box 501, Garrison ..... 463-2308  
 REINHOLT Jeff & Ann ..... 4166 13N St NW, Garrison ..... 337-5774  
 RENSCH Chad & Kim ..... PO Box 543, Garrison ..... 463-2197  
 RENSCH Dave & Kathy ..... PO Box 433, Garrison ..... 463-2649  
 RENSCH Dwight & Robin ..... PO Box 441, Garrison ..... 463-2639  
 RETTERATH Mark & Julie..... 4128 13S St NW, Garrison ..... 337-3134  
 REVIER Darryl & Lynn ..... 1630 30th Ave NW Coleharbor ..... 337-2160  
 RIME Bruce & Michelle ..... 4819A 16th St NW, Garrison ..... 337-2226  
 RIME Vanona ..... 4819B 16th St NW, Garrison ..... 337-5701  
 RIME Kevin & Hedi..... 1535 49th Ave NW, Garrison ..... 337-5720  
 RIME Richard A DC & Sharon ..... 5002 14th St NW, Garrison ..... 337-5480  
 ROBBINS Loren & Debbie..... PO Box 63, Garrison ..... 463-2415  
 ROBERTS Robin & Joan ..... 4137 14B St NW, Garrison ..... 337-2075  
 ROBERTS Robin & Joan ..... Fax Line, Garrison ..... 337-2145  
 ROBINSON Jim & Cyndy ..... PO Box 893, Garrison ..... 463-2121  
 ROHDE Bradley & Karen..... PO Box 1083, Garrison ..... 463-7457  
 ROISE Roger ..... 4402 13th St NW, Garrison ..... 337-5455  
 ROLLE Duane ..... PO Box 871, Garrison ..... 463-2154  
 ROLLIN REBEL TOO ..... Garrison ..... 737-9106  
 ROLLMAN Kenneth D..... 4198 13th St NW, Garrison ..... 337-5569  
 ROSEMORE Mike..... PO Box 601, Garrison ..... 463-2060  
 ROSS Mike ..... Garrison ..... 337-5807  
 ROSSMAN R & J ..... 2943 17th St NW Coleharbor ..... 337-5012  
 RUSSELL D ..... 2948 17th St NW, Garrison ..... 337-2919  
 ROSTAD Vernon & Helen ..... 719 4th Ave NE, Garrison ..... 463-2254  
 ROUGH RIDER GUN REPAIR ..... 216 Hancock Way, Garrison ..... 463-7155  
 RUBBELKE Ross or Kevin..... 1272 44P Ave NW, Garrison ..... 337-5418  
 RUDOLPH Michael & Kathy..... 4202 13th St NW, Garrison ..... 337-2277  
 RUPP Robert Jr ..... PO Box 790, Garrison ..... 337-5581  
 RUSTAD Bryan ..... 1823 50th Ave NW, Garrison ..... 337-5535  
 RUSTAD Lavaughn..... PO Box 636, Garrison ..... 463-7251  
 RUSTAD Shirley ..... 231 Central Ave N, Garrison ..... 463-7700  
 RUUD Nathan ..... PO Box 911, Garrison ..... 463-2998  
 SACA KOTA THEATER ..... 153 N Main St PO Box 861, Garrison ..... 463-7356  
 S & J HARDWARE ..... 12 N Main St PO Box 7, Garrison ..... 463-2712  
 S & J HARDWARE ..... Fax Line, Garrison ..... 463-2724  
 ST NICHOLAS CHURCH OFFICE... 235 2nd St NE PO Box 870, Garrison ..... 463-2327  
 ST NICHOLAS CHURCH ..... Fax Line, Garrison ..... 463-2323

ST NICHOLAS CHURCH .....	Fellowship Hall, Garrison.....	463-2538	SHAFER Donna .....	245 7th St NE, Garrison .....	463-2354
ST PAUL LUTHERAN CHURCH ALC	623 5th St NE, Garrison .....	463-2019	SIMPLY HAIR.....	2 Central Ave SE, Garrison .....	463-2336
ST VINCENT Raeann .....	PO Box 922, Garrison.....	463-2497	6 MILE CORNER BAIT & TACKLE ...	1607 Highway 83 NW, Garrison.....	337-5704
SAGERT Neil & Mary .....	333 1st St SE, Garrison .....	463-2468	SKOLRUD Terry .....	1406 49K Ave NW, Garrison.....	337-2901
SAKAKAWEA RV .....	250 5th Ave SE, Garrison .....	463-3333	SLOKA Janis & Laura.....	26 2nd St NW, Garrison .....	463-7706
SAKAKAWEA RV .....	Fax Line, Garrison.....	463-3334	SMIRFITT Ross & Debra.....	PO Box 544, Garrison.....	463-7511
SAND Darrin & Serena .....	1632 39th Ave NW, Garrison.....	337-5888	SMITH Charles.....	PO Box 251, Garrison.....	463-7459
SANOFSKY Albert & Jacqueline..	Coleharbor .....	337-2216	SMITH Lori.....	4212 13th St NW, Garrison .....	337-5319
SAYLER Joyce.....	664 1st St NE, Garrison.....	463-2011	SOLEM John & Judy.....	PO Box 995, Garrison.....	463-2096
SAYLER Jerry .....	4263 21st St NW Douglas.....	337-2237	SORENSEN Joan .....	333 6th Ave NE, Garrison.....	463-2434
SAYLER Ken & Patty.....	PO Box 702, Garrison.....	337-5554	SPAIN Margaret.....	2960 Cabin Dr W Coleharbor .....	337-5897
SAYLER Ralph & Linda .....	PO Box 761, Garrison.....	463-2333	SPLSTOSER Carol .....	PO Box 394, Garrison.....	463-7727
SAYLER Patricia .....	4179 21st St NW Douglas.....	337-2818	SPLICHAL Dan & Jo .....	PO Box 846, Garrison.....	463-2306
SCHAIBLE Dennis & Brenda .....	1239 45J Ave NW, Garrison.....	337-2773	SPORTSMENS CENTENNIAL PARK	McLean County Park Board, Garrison.....	337-5377
SCHERESKY Craig & Karla.....	3888B 14th St NW, Garrison .....	337-2561	SPRENGER Dave & Willow.....	38 4th Ave NE, Garrison.....	463-2133
SCHINDLER, DEIS & HELLEBUSH	OPTOMITRISTS		STAMARIS Jeff & Lynda.....	4933 113V St NW, Garrison .....	337-2257
.....	N Main St PO Box 277, Garrison.....	463-2224	STARK Richard & Edith.....	PO Box 566, Garrison.....	463-2786
SCHLICHTING David & Lisa.....	4187 Highway 37 NW, Garrison.....	337-5563	STAR-KERZMAN T & Jan.....	311 Railroad St, Garrison.....	463-7213
SCHLICHTING Dean & Donna .....	1319 41st Ave NW, Garrison .....	337-5566	STATE FARM/BRAUN MICHAEL	INSURANCE AGENCY INC	
SCHLICHTING FARM & RANCH....	132 5th St NE, Garrison .....	337-2115	.....	Toll Free, Garrison.....	800-452-8968
SCHLICHTING George & Bernice..	132 5th St NE, Garrison .....	463-2583	STEIN Alice Faye .....	265 7th St NE, Garrison .....	463-2587
SCHLICHTING Glenn.....	4649 14th St NW, Garrison .....	337-5456	STEINKE Roy.....	1476 38th Ave NW, Garrison.....	337-5760
SCHLICHTING James & Ruby.....	4223 16th St NW, Garrison .....	337-5537	STEINMETZ Doug & Barb .....	1 W Aero Dr, Garrison .....	337-2303
SCHLICHTING Paul & Lenore .....	654 1st St NE, Garrison.....	463-7423	STEINWAND, Graling & Susan....	PO Box 996, Garrison.....	463-2423
SCHLICHTING Richard & Betty ...	4087 14th St NW, Garrison .....	337-5522	STELTS Mike & Chanda .....	246 2nd St SE, Garrison .....	463-2138
SCHMIDT Melvin.....	Garrison .....	337-2116	STEVE'S PLUMBING SERVICE.....	PO Box 1174, Garrison.....	460-7471
SCHMITCKE Becky.....	1752 41st Ave NW, Garrison .....	337-5465	STIEFEL Monte & Yvonne .....	PO Box 212, Garrison.....	463-2475
SCHMITCKE Dennis & Lorraine....	1768B 41st Ave NW, Garrison .....	337-5464	STINER Tim .....	PO Box 938, Garrison.....	460-0124
SCHOENBERG Alroy & Linda.....	4110 W Inkster Rd, Garrison .....	337-5909	STOCKDILL Glen.....	1396 41Q Ave NW, Garrison.....	337-2292
SCHONAUER Scott & Jane.....	217 Marina View, Garrison .....	337-2065	STOCKDILL Rod & Pat.....	1450 42nd Ave NW, Garrison .....	337-5462
SCHOOLS			STOCKDILL Tim .....	1385 41M Ave NW, Garrison .....	337-5491
BOB CALLIES ELEMENTARY .....	205 2nd Ave NE, Garrison .....	463-2213	STONESIFER Alfred.....	1571 39th Ave NW, Garrison.....	337-2406
HIGH SCHOOL OFFICE.....	39 5th Ave NE, Garrison.....	463-2818	STONE HILL RV PARK.....	3954 Highway 37 Bypass NW, Garrison ..	337-2026
SUPERINTENDENT'S OFFICE .....	39 5th Ave NE, Garrison.....	463-2819	STONE HILL RV PARK.....	Or Call, Garrison .....	605-545-0960
SCHREINER Bruce & Sue .....	PO Box 774, Garrison.....	463-7421	STORBECK Gary W .....	1272 44G Ave NW, Garrison.....	337-5684
SCHREINER G.....	PO Box 775, Garrison.....	463-2756	STREICH Carey & Julie.....	1660 31st Ave NW, Coleharbor .....	337-5425
SCHREINER Marjorie.....	413 6th Ave NE, Garrison.....	463-7333	STREMICK Jeff & Dawn .....	1358 49L Ave NW, Emmet .....	337-5358
SCHULZ Thomas & Patricia.....	1691 29B Ave NW, Garrison .....	337-5740	STUMVOLL Dale & Deb .....	2925 17th St NW, Coleharbor .....	337-5380
SCHUMAIER CONCRETE .....	256 2nd St SE, Garrison .....	463-2218	STUMVOLL David & Lisa.....	2919 17th St NW, Coleharbor .....	337-5640
SCHUMAIER Dennis & Deb.....	1636A 39th Ave NW, Garrison .....	337-2283	STUMVOLL DRILLING .....	2919 17th St NW, Coleharbor .....	337-5640
SCHUMAIER Merlin.....	3156A 18th St NW, Garrison .....	337-5744	STUMVOLL FARM SHOP .....	1748 30th Ave NW, Coleharbor.....	337-5868
SCHUMAIER Rick & Kate .....	256 2nd St SE, Garrison .....	463-2218	STUMVOLL John .....	1748 30th Ave NW, Coleharbor.....	337-5872
SCHWARZ Sharon .....	4087 17th St NW, Garrison .....	337-5432	STUMVOLL Rita .....	1748 30th Ave NW, Coleharbor.....	337-5872
SEIDLER Benjamin & Kasey.....	PO Box 1, Garrison.....	337-2977	SUPERPUMPER .....	200 5th Ave SW, Garrison .....	463-2966
SEIDLER Edmund & Teresa.....	14 Bonanza Way, Garrison.....	337-5733	SUYDAM Barry.....	1612 39th Ave NW, Garrison.....	337-5557
SEIDLER Glenn & Faye.....	1271 43rd Ave NE, Garrison .....	337-5493	SZCZUR Frieda .....	PO Box 940, Garrison.....	463-2561
SEIDLER Lorraine .....	3275 17th St NW Coleharbor.....	337-5747	SZCZUR Frieda .....	Lake Home, Garrison .....	337-5495
SEIDLER Mary Ann.....	3352 18th St NW, Garrison .....	337-5748	TEAL DOOR, THE .....	PO Box 321, Garrison.....	463-2123
SEIDLER Randy & Jessica .....	851 Jefferson Dr, Garrison .....	463-7521	THE CABERNET INN .....	137 3rd Ave NE, Garrison .....	463-2662
SEIDLER Shannon & Chris .....	4475 16th St NW, Garrison .....	337-5721	THE COFFEE COOP .....	429 ½ 4th Ave SE, Garrison .....	832-0022
SEIDLER Steve .....	1760 34th Ave NW, Garrison.....	500-1111	THELEN Keith & Stacey .....	3739 16th St NW, Garrison .....	337-2993
SEIDLER Ted & Paula.....	304 1st Ave SE, Garrison .....	463-2342	THIS THAT 'N MORE .....	49 N Main St PO Box 994, Garrison .....	463-2671
SEIFERT Jared & Jenny.....	1229 45th Ave NW, Garrison.....	337-2754	THOM Ron & Lori .....	1267 44H Ave NW, Garrison.....	337-5159

# Garrison

THOMPSON Colleen .....	PO Box 253, Garrison.....	463-2249
THOMPSON FUNERAL HOME.....	48 3rd St NE, Garrison .....	463-2200
THORNBY Marvin R .....	PO Box 966, Garrison.....	463-2438
TIESSEN Corrie .....	312 5th St SE, Garrison.....	463-2531
TOTTEN TRAIL RESORT .....	1412A Highway 83 N, Coleharbor.....	337-2070
TRINITY COMMUNITY CLINIC .....	131 N Main St, Garrison.....	463-2626
TRINITY COMMUNITY CLINIC .....	Fax Line, Garrison.....	463-2501
TRONDSON Dick.....	1230 44G Ave NW, Garrison.....	337-5387
TRU COMMUNITY BANK.....	102 N Main St, Garrison.....	463-2262
TRUEBLOOD Jean & Kelly .....	4840 16th St NW, Garrison .....	337-5839
TRUEBLOOD Loren .....	PO Box 284, Garrison.....	463-2437
TRUJILLO William W .....	312 5th St SE, Garrison.....	463-2653
US GOVERNMENT		
DEPT OF AGRICULTURE, FARM SERVICE AGENCY (FSA)		
.....	140 5th Ave SW, Garrison .....	463-2267
AG CREDIT .....	Garrison .....	463-2268
WEST MCLEAN SOIL CONSERVATION DISTRICT.....	140 5th Ave SW .....	463-2851
DEPT OF INTERIOR, GARRISON DIVERSION CONSERVANCY,		
.....	Snake Creek Pumping Plant .....	337-5756
POST OFFICE .....	Garrison .....	463-2510
VAAGEN James .....	55 2nd St NE, Garrison.....	463-2412
VADELL Aisha & Juan.....	Coleharbor .....	337-2020
VANDAL Luci.....	1309 45th Ave NW, Garrison.....	463-2457
VETTER Donn.....	PO Box 275, Garrison.....	463-2500
VOLK David & Diane .....	46 2nd St NE, Garrison.....	463-7593
VOTH, Freda .....	Garrison .....	463-2029
VOUGHT Linda.....	PO Box 101, Garrison.....	463-2659
WIC .....	141 Main St N, Garrison.....	463-2641
WAGNER Leigh & Michelle.....	232 1st St NW, Garrison.....	463-7337
WEISHAAR Alice .....	2684 19th St NW, Benedict .....	337-5869
WEISHAAR Arlo .....	2548A 20th St NW, Benedict .....	337-5860
WEISHAAR Arlo .....	Fax Line, Benedict .....	337-5894
WEISHAAR Dennis.....	2620 22nd St NW, Benedict.....	337-5202
WESSMAN Bud & Kathy.....	317 3rd St SE, Garrison .....	463-7688
<b>WEST INKSTER REALTY-GARRISON INSURANCE</b>		
.....	152 N Main PO Box 338, Garrison .....	463-2099
WEST INKSTER REALTY-GARRISON INSURANCE.....	Fax Line, Garrison .....	463-2899
WESTERN AGENCY .....	9 4th Ave SW, Garrison .....	463-2253
WESTERN AGENCY .....	Fax Line, Garrison .....	463-7413
WESTERN AREA POWER ADMIN ..	Douglas Creek .....	337-5604

WESTERN AREA POWER ADMIN ..	Garrison .....	337-5605
WESTMAN Chris & Michelle .....	1835 Highway 83 NW, Garrison.....	337-5728
WESTMAN Gordon.....	1747 40th Ave NW, Garrison.....	337-5551
WILCOX Michael & Pam .....	4472 21st St NW, Douglas .....	337-5776
WILLOUGHBY D .....	4935 13V St NW, Garrison .....	337-2035
WILSON Brad & Cathy.....	4051 17th St NW, Garrison .....	337-2429
<b>WILSON LAW FIRM.....</b>	<b>2 Main St N, Garrison .....</b>	<b>463-2259</b>
WILSON LAW FIRM .....	Fax Line, Garrison.....	463-2400
WILSON Roger D.....	4979 13F St NW, Garrison.....	337-2142

## WILSON LAW, P.C.

(701) 463-2259



**James Wilson**  
Attorney at Law

2 N. Main Street  
Garrison, ND 58540



[www.WilsonLawND.com](http://www.WilsonLawND.com)

Licensed in ND

WIMER Chad & Leeann.....	PO Box 772, Garrison .....	337-2150
WINN Kenneth .....	45 2nd St SE, Garrison .....	463-7534
WITT Keith & Jean .....	132 5th St SE, Garrison .....	463-7447
WOLLSCHLAEGER LeeAnna.....	PO Box 1055, Garrison .....	463-2175
WRETILING Jeffrey & Madonna.....	4288 16th St NW, Garrison .....	337-5357
WRETILING Wallace .....	4271 16th St NW, Garrison .....	337-5591
WULF Lennell & Audrey.....	3375 14th St NW, Coleharbor .....	337-5489
WYNE James .....	PO Box 92, Garrison.....	463-7472
YMCA CAMP .....	Garrison .....	337-5735
YE OLDE MALT SHOPPE .....	72 N Main St, Garrison.....	463-2322
YE OLDE MALT SHOPPE .....	Fax Line, Garrison.....	463-2329
YOUNG Robert.....	123 1st Ave NW, Garrison .....	463-2579
YOUNGS Michael & Debra.....	424 Crank Ave NE, Garrison .....	463-2090
ZABLOTNEY Marvin .....	PO Box 448, Garrison .....	337-5361
ZACHARIAS Steve & Lisa .....	311 5th Ave NE, Garrison .....	463-2881
ZERFACE Edith .....	719 4th Ave NE, Garrison.....	463-2101
ZERR Ray .....	PO Box 904, Garrison .....	463-2381
ZIEMAN Robert & Shirley.....	403 6th Ave NE, Garrison .....	463-2040
ZIETZ Gordon & Candis .....	4107 Mary Ann Dr, Garrison .....	337-2718
ZIETZ Robin .....	3375 14th St NW, Garrison .....	337-2223
ZIMMERMAN DelRae .....	Coleharbor .....	337-2191
ZIMMERMAN H.....	30 5th Ave NE, Garrison.....	463-2425
ZIMMERMAN J.....	PO Box 1233, Garrison .....	463-7244
ZIMMERMAN Lance & Jessica .....	5272 16th St NW, Garrison .....	337-2238
ZIMMERMAN Marlyn .....	275 7th St NE, Garrison .....	337-2211
ZIMMERMAN Mike .....	1848 40th Ave NW, Garrison.....	337-5541
ZIMMERMAN Tammy .....	635 2nd St NE, Garrison.....	463-7668
ZIMNEY, Matthew & Amanda .....	PO Box 272, Garrison .....	463-2363



**West Inkster Realty**

**MIKE MATTESON**  
BROKER/OWNER

"We are proud to stake out this property!"  
- Rocco the Realty Dog

**GARRISON INSURANCE**

Copper the Coverage Dog  
Coverage options for your "buried bones."

(701) 463-2099 OFFICE  
(701) 337-6433 MIKE CELL  
11 CENTRAL AVE E • GARRISON, ND  
MIKE@BEAGLEBUDS.COM

*Follow your nose to BeagleBuds.com!*



AMBULANCE.....	911	PLAZA-Makoti C Store .....	33800 Hwy 23, Makoti .....	726-5711
AMBULANCE (if no answer call) ..Makoti.....	726-5500	PLAZA-Makoti Equity Elevator....(east plant) PO Box 56, Makoti .....		726-5594
ANDERSON LeRoy .....	PO Box 173, Makoti .....	PLAZA-Makoti Equity Elevator....(fax), Makoti .....		726-5606
BERSAW Paul & Angie .....	29000 338th St SW .....	PLAZA-Makoti Equity Elevator....(west plant), Makoti.....		726-5661
BOEHM Brian & Karen .....	14100 324th St SW Plaza .....	PLAZA-Makoti Equity Elevator....(toll free), Makoti .....		1-800-500-3707
BRUNS Darrell P.....	PO Box 4, Makoti .....	PLAZA-Makoti Equity Elevator....PO Box 68, Makoti .....		497-3707
BUTTERFIELD Ralph.....	PO Box 114, Makoti .....	PLAZA-Makoti Equity Elevator....(Doug's Mobile) .....		898-3999
DOBRINSKI Everett & Peggy.....	33200 366th St SW, Makoti .....	POLICE.....		911
ENOCKSON Howard & Sylvia .....	PO Box 163, Makoti .....	POLICE .....	(or call Ward Co Sheriff) .....	852-1305
ENOCKSON Leslie & Sandy.....	35600 331st Ave SW, Makoti .....	POST OFFICE .....	220 Main St N, Makoti .....	726-5516
ERB Harold L.....	PO Box 71, Makoti .....	RENSCH Erik John .....	35300 Hwy 23, Makoti .....	726-5660
FIRE.....	911	RENSCH Jamie .....	PO Box 134, Makoti .....	726-5850
FIRE (if no answer call) .....	726-5500 or Ward Co Sheriff .....	RENSCH Jim & Vonda.....	35001 261st Ave SW, Makoti .....	726-5568
FIRST LINK .....	211 or 235-7335	RENSCH Melissa .....	PO Box 35, Makoti .....	726-5558
FISCHER Joel & Connie.....	PO Box 14, Makoti .....	SCHENFISCH A .....	PO Box 74, Makoti .....	726-5688
FRANSEN Dave & Laura .....	PO Box 24, Makoti .....	SCHENFISCH Bonnie .....	PO Box 212, Makoti .....	726-5847
GARCIA David.....	PO Box 6, Makoti .....	SCHENFISCH Dustin & Heather ..Makoti.....		726-5100
GIESEN Jordan & Brittany .....	PO Box 22, Makoti .....	SCHENFISCH Luella .....	PO Box 55, Makoti .....	726-5632
HAUF Electric .....	27400 310th St SW, Makoti .....	SCHENFISCH Monty & Gina.....	3249 60th Ave NW, Makoti .....	726-5664
HAUF Glen & Lori.....	27400 310th St SW, Makoti .....	SCHENFISCH Sharon .....	3116 61st Ave NW, Makoti .....	726-5563
HILL James .....	PO Box 54, Makoti .....	SCHENFISCH Tom & Lisa.....	6021 36th St NW, Makoti .....	726-5633
HOVDE Terry L.....	26200 177th Ave SW, Ryder .....	SCHILLA Dan S & Dani .....	30800 Hwy 23, Makoti .....	726-5505
HOWELL Scott W & Bernadyne ..	PO Box 104, Makoti .....	SEVEN O ONE (701) MECHANICAL.....	PO Box 6, Makoti.....	726-5200
HUFFMAN Brad & Kylea.....	PO Box 21, Makoti .....	SHAW Marty & Mary .....	PO Box 133, Makoti .....	726-5655
HUUS Chris & Darthy .....	PO Box 6, Makoti .....	SHEGRUD Roberta .....	PO Box 121, Makoti .....	726-5671
K BAR .....	PO Box 72, Makoti .....	STAFSLIEN Joan .....	PO Box 52, Makoti .....	726-5625
KARNA Chase & Lindsay .....	Makoti.....	STAFSLIEN Kay.....	PO Box 94, Makoti .....	726-5622
KARNA Michael .....	PO Box 187, Makoti .....	TELLEFSON Scott .....	PO Box 92, Makoti .....	726-5576
LAMPERT Bruce .....	25001 338th st SW, Makoti .....	TRIGEN AG PARTNERS LLC		
LAMPERT FARM.....	PO Box 83, Makoti .....	MAKOTI STATION-EAST PLANT ..61 Main St N.....		726-5594
LARSON Michael A & LeeAnn.....	PO Box 82, Makoti .....	.....Or Call .....		1-800-500-3707
MAKOTI C STORE .....	Makoti.....	Plaza 101 Railroad Ave .....		497-3707
MAKOTI CITY FIRE.....	Makoti.....	UNDERDAHL Kent .....	14800 296th St SW, Makoti .....	726-5517
MAKOTI CITY FIRE.....	(if no answer call) Makoti.....	UNDERDAHL Lucas & Heather....	29801 149th Ave SW, Makoti .....	726-5008
MAKOTI CITY POLICE.....	Makoti.....	WAGNER Ryan & Whitefish woman....	PO Box 32, Makoti.....	726-5070
MAKOTI CITY POLICE.....	(or call Ward Co Sheriff) .....	WALTERS Leslie .....	PO Box 313, Makoti .....	726-5639
MAKOTI SWIMMING POOL .....	Makoti.....	WARNER John & Janice.....	33200 331st Ave SW, Ryder.....	726-5663
MORRILL Talon .....	PO Box 213, Makoti .....	WEST RIVER TELECOM (head office & 24 hr. support)		
O'Leary P.....	PO Box 91, Makoti .....	.....	101 Main St W, Hazen.....	748-2211
OURADNIK Lyle L .....	Makoti.....	WEST RIVER TELECOM .....	(pay by phone).....	1-844-859-5984
PANK Troy & Val .....	PO Box 111, Makoti .....	WEST RIVER TELECOM.....	(time & temp.) Hazen.....	748-1076
PETERSON Denise .....	27400 177th Ave SW, Makoti .....	WEST RIVER TELECOM.....	(toll free).....	1-800-748-7220
PETERSON Layne .....	18800 282nd St SW, Makoti .....	WEST RIVER TELECOM.....	(cable location, call before you dig-one call)....	811
PETRICK Marilyn .....	34600 289th Ave SW, Makoti .....	YULY CATTLE CO.....	11001 310th St SW, Makoti .....	726-5647
PETRICK Norman G .....	33600 289th Ave SW, Makoti .....	ZABLOTNEY Arnold & Helen.....	312201 177th Ave SW, Makoti .....	726-5619
PETZ Dennis R .....	PO Box 96, Makoti .....	ZABLOTNEY Edwin & Bernadyne.	16001 324th St SW, Makoti .....	726-5510
PETZ Patrick & Michelle .....	PO Box 23, Makoti .....	ZIEMEN Doris A.....	32600 261st Ave SW, Makoti .....	726-5543

AHMANN Mark & Carrie.....2735 28th Ave NW, Max .....	679-2521	HAUF Lonnie .....	3179-B 27th St NW, Max .....	679-2444
AMBULANCE.....	911	HAUF Jerry & Tanya .....	2504 25th Ave NW, Max .....	679-2446
BACHMEIER Lisa .....	105 8th Ave, Max .....	HAUF Joel & Natalie .....	PO Box 33, Max .....	679-2292
BAKLENKO Darrell & Cindy.....	2972-B 24th Ave NW, Benedict .....	HAUF Larry & Tammy .....	2688 29th Ave NW, Max .....	679-2227
BAKLENKO Delores .....	2972-A 24th Ave NW, Benedict .....	HAUF Patrick W & Amy .....	2398 30th Ave NW, Max .....	679-2559
BENEDICT FARMERS ELEVATOR ...Call McLean Elevator Company.....	679-2486	HAUF Tom & Mary .....	2852 27th St NW, Max.....	679-2705
.....2nd Line .....	679-2467	HAUF Tyler & April .....	401 Lomen St., Benedict .....	679-2318
BENEDICT POST OFFICE .....	679-2588	HAUGEN Daniel M & Christal .....	PO Box 93, Max .....	679-2785
BERG Orrin & Karen .....	PO Box 14, Max .....	HAUSAUER Richard.....	PO Box 273, Max .....	679-2474
BERG Richard & Linda.....	3219 20th St NW, Max.....	HENNE Brett & Jessica .....	3330 27th St NW, Max.....	679-2256
BINGHAM Mark F & Peggy .....	300 331st Ave SW, Max .....	HENNE Melvin & Gloria.....	3328 27th St NW, Max.....	679-2452
BLISS BEGINS EVENTS .....	720-5166	HENNE Randy & Brenda.....	3326 27th St NE, Max.....	679-2415
BLOTTER Ryan & Sara .....	2301 18th St NW, Benedict .....	HITCHING POST BAR .....	204 Main St., Benedict .....	679-2502
BOYKO Maynard & Della Mae .....	1955 22nd St NW, Ruso .....	HONCHAROFF J.....	4300 317th Ave SE, Max.....	679-2676
CANADIAN PACIFIC RAILWAY.....Max.....	679-2798	HONCHAROFF Ruth.....	4302 317th Ave SE, Max.....	679-2616
CAPP Timothy & Cynthia.....	706 Carvell St., Max.....	HUESERS FARM.....	2263 31st Ave NW, Max.....	679-2269
CENEX C STORE .....	Max Farm Services PO Box 8, Max .....	HUESERS Bernard .....	PO Box 152, Max .....	679-2030
CENTRAL POWER ELECTRIC COOPERATIVE INC.....Sub Station.....	679-2204	HUESERS Marlo & Paula .....	2264 31st Ave NW, Max.....	679-2201
CHARNETZKI Ernest C Jr .....	PO Box 185, Benedict .....	HUESERS Paul & Lisa .....	2927 22nd St NW, Max .....	679-2124
COBB John.....	304 3rd Ave, Benedict .....	HUETTL Warren & Kathy .....	PO Box 284, Max .....	679-2499
CONCORDIA LUTHERAN CHURCH .....	309 Highway St PO Box 187, Benedict....	IVERSON Merlyn.....	PO Box 235, Max .....	679-2229
.....	679-2288	JACOBSON Harold & Pat.....	PO Box 207, Max .....	679-2721
CRUM Justin D & Lacey .....	PO Box 215, Benedict .....	JOHNSON Wayne V & Tenley .....	701 Jacobson Ave, Max .....	679-2543
D & L Automotive .....	PO Box 55, Max .....	KABANUCK Galen D & Della.....	34701 16th St SW, Max .....	679-2629
DAY Rosalie .....	PO Box 44, Max .....	KABANUCK Kim .....	701 345th Ave SE, Max.....	679-2533
DOBOWEY Agnes.....	2995 27th St NW, Max.....	KABANUCK Richard .....	33000 30th St SW, Max .....	679-2609
DOBOWEY Matthew & Brittni.....	2993 27th St NW, Max.....	KELLER Rodney & Kimberly .....	PO Box 257, Max .....	679-2982
DOUBLE T Concrete .....	661-0509	KEMPF Betty L.....	PO Box 64, Max .....	679-2706
EDINGER Brad & Annette.....	2968 23rd Ave NW, Benedict .....	KENNEDY MARY A.....	208 Maria St., Benedict .....	679-2458
ERICKSON Dallas & Marissa.....	2063 28th St NW, Ruso.....	KERSTEN Allen & Holly .....	2720-A 25th St NW, Max .....	679-2430
ERICKSON Edward O .....	2319 29th St NW, Benedict .....	KERSTEN Brian & Janice.....	PO Box 54, Max .....	679-2289
FANNIK Delvin & Kristi.....	2401 359th Ave SE, Max .....	KIELMAN M & M .....	PO Box 204, Benedict .....	679-2428
FANNIK Dennis & Karla .....	1801 359th Ave SE, Max .....	KINN Christopher .....	3371 22nd St NW, Max .....	679-2080
FANNIK Lavonne.....	PO Box 254, Max .....	KINN Otto & Julie.....	2572 27th Ave NW, Max .....	679-2060
FAULKNER David & Carla.....	2748 20th Ave NW, Ruso .....	KINN TRUCKING INC.....	3371 22nd St NW, Max .....	679-2080
FETZER Mark & Amanda .....	1951 29th Ave NW, Max .....	.....Fax .....	.....	679-2082
FETZER Renee.....	1951 29th Ave NW, Max .....	KITTLESON CONSTRUCTION.....	201 Highway St., Benedict .....	679-2675
FEVOLD Geraldine .....	PO Box 201, Max .....	.....Fax .....	.....	679-2075
FINKBEINER Jerome & Karen .....	2668 32rd Ave NW, Max .....	KITTLESON Steven & Tia.....	304 Andrew St., Max .....	679-2022
FIRE.....	911	KLEIN John & Dawn .....	PO Box 85, Max .....	679-2693
GARRISON STATE BANK & TRUST.....Max Branch 214 Main St., Max.....	679-2140	KOHLER Corwin & Ronda.....	PO Box 276, Benedict .....	679-2052
GIESE LeRoy.....	PO Box 272, Max .....	KOHLER Curtis & Dorothy.....	2564 28th Ave NW, Max .....	679-2240
GULLICKSON G.....	PO Box 265, Benedict .....	KOHLER Gary & Julie.....	2415-B 23rd Ave NW, Benedict .....	679-2212
GULLICKSON Gary & Jody .....	101 8th Ave, Max .....	KOHLER Terry & Mary .....	310 Highway St., Benedict .....	679-2135
GULLICKSON LuVerne & LaVonne.....	2275 26th St NW, Benedict .....	KREBSBACH Tom & Karen .....	PO Box 317, Max .....	679-2606
GULLICKSON Terry & Nancy .....	PO Box 203, Max .....	.....Fax .....	.....	679-2603
HALVERSON Terry & Susan.....	PO Box 252, Max .....	KRUEGER Jeff & Lisa .....	4103 345th Ave SE, Max.....	679-2581
HANNEGREFS Stephen & Pat .....	PO Box 163, Max .....	LAMBERT Jonnie .....	PO Box 206, Benedict .....	679-2513
HAUF Alfred & Sandra .....	2872 28th St NW, Max.....	LEE Bonnie .....	608 4th Ave, Max .....	679-2248
HAUF Bryan & Donita .....	3179-A 27th St NW, Max.....	LIES Daniel D & Annie.....	4043 29th St NW, Douglas.....	679-2461
HAUF Edward & Idamae .....	2996 27th St NW, Max.....	LIES Pete & Joy .....	PO Box 184, Max .....	679-2669
HAUF Edey.....	710 Carvell, Max.....	LINDLAUF Helen .....	2387 29th St NW, Benedict .....	679-2468

## Max - Benedict

LINDQUIST Liz.....	PO Box 12, Max .....	679-2279	SCHERESKY AG SERVICE .....	PO Box 112, Max .....	679-2578
LITTLE HOPPERS DAYCARE .....	3330 27th St NW, Max.....	679-2256	Cell Phone .....		337-6496
MARCHAND Bruce D .....	PO Box 217, Benedict .....	679-2650	SCHERESKY Galen & Bonnie .....	PO Box 112, Max .....	679-2579
MAX CAFE.....	111 Main St., Max .....	679-8268	SCHERESKY Melissa .....	1601 331st Ave SW, Max .....	679-2448
MAX CITY OF			SCHMIDT Kendal & Michele .....	PO Box 303, Max .....	679-2210
Auditor Office .....	City Hall PO Box 116, Max .....	679-2770	SCHMIDT Marian .....	PO Box 261, Max .....	679-2618
.....	Fax .....	679-2700	SCHMIDT Warren .....	36600 16th St SW, Max .....	679-2615
Community Library .....		679-2263	SCHROEDER Duane & Lynae .....	PO Box 55, Max .....	679-2505
Civic Center .....		679-2770	SEMCHENKO ELECTRIC INC.....	2991 29th Ave NW, Max .....	679-2399
MAX FARM SERVICES .....	PO Box 8, Max .....	679-2487	SEMCHENKO Norval & Cary.....	3216 25th St NW, Max.....	679-2742
MAX FARMERS ELEVATOR .....	Elevator No. 1 .....	679-2400	SEMCHENKO Rick & Leta.....	2991 29th Ave NW, Max .....	679-2054
.....	Fertilizer Plant.....	679-2598	SEMCHENKO Rita.....	602 Andrew St., Max .....	679-2258
MAX FIRE HALL.....	201 2nd Ave, Max .....	679-2590	SIZEMORE John & Shirley .....	705 Jacobson Ave., Max .....	679-2600
.....	Fax .....	679-2510	SLOBODEN Judith .....	2132 23rd St NW, Ruso .....	679-2462
MAX POLICE STATION.....		679-2421	SNAKE CREEK STORAGE.....	606 Main St.....	679-2454
MAX POST OFFICE .....		679-2636	SOUTHSIDE LOUNGE .....		679-2088
MAX SCHOOL.....	PO Box 297, Max .....	679-2685	SONGSTAD David & Judy.....	PO Box 3, Max .....	679-2612
MAX SENIOR CITIZEN CENTER.....	201 Main, Max .....	679-2265	SWANSON Randy & Sandra .....	508 Andrew St., Max .....	679-2535
MAX SOUTHSIDE LOUNGE .....	111 Main St., Max .....	679-2088	.....	2nd Line .....	679-2534
MCELWAIN Construction.....	679-2691 or .....	679-2751	TSR INC.....	2641 Highway 83 NW, Max .....	679-2810
MCELWAIN Joann .....	609 6th Ave, Max .....	679-2751	TALBOTT Rick G & Lesli F.....	702 2nd St S, Max .....	679-2330
.....	Fax .....	679-2750	TECH GROUP-FAX.....	Benedict.....	679-2585
MCELWAIN John & Tammy.....	608 6th Ave, Max .....	679-2691	THE RED LIGHT BAR .....	202 Main St.....	679-2111
MCELWAIN Trailer Court.....		679-2751	THOMAS Tara.....	707 5th Ave, Max .....	679-2076
McLEAN ELEVATOR .....	Benedict.....	679-2486	THOMPSON Cindy.....	PO Box 204, Max .....	679-2643
ND GAME WARDEN .....		848-6026	THOMPSON Jeremy & Karen .....	2280 30th Ave NW, Max .....	679-2202
OBERT'S TRUCKING INC. ....	2175 32nd Ave NW, Max .....		TOFTELAND Gerald & Sharon .....	PO Box 175, Benedict.....	679-2582
679-2525 .....	Fax .....	679-2545	TOMLINSON Fred & LuAnn .....	Farm 2227 25th St NW, Max.....	679-2632
OLSON Fred .....	PO Box 115, Max .....	679-2741	TOMLINSON Fred & LuAnn .....	409 Highway St., Benedict .....	679-2402
OLSON John & Lynette.....	2720-C 25th St NW, Max .....	679-2759	TOMLINSON Stacy .....	401 331st Ave SW, Max .....	389-2393
OLSON Lorna G .....	2448 27th St NW, Max.....	679-2207	TOMLINSON Vance & Stacy .....	401 331st Ave SW, Max .....	679-2465
OSADCHY Ronald & Peggy.....	PO Box 245, Max .....	679-2628	TORGERSON Shannon & Terri .....	2359 Highway 83 NW, Max .....	679-2605
OTTER TAIL POWER .....		1-800-257-4044	TRIGEN AG PARTNERS .....		679-2400
OUR SAVIOR LUTHERAN CHURCH	504 Carvell, Max.....	463-2019	TRUCOMMUNITY BANK Max Branch.....	214 Main St .....	679-2140
PLESUK Robbin & Susan .....	2712 27th Ave NW, Max .....	679-2266	Veterans Affairs U S Dept Of Benefits Information & Assistance .....	800-827-1000	
.....	Fax .....	679-2666	WEISHARR Alice .....	2684 19th St NW, Benedict .....	337-5869
.....	POLICE.....	911	WEISHAAR Arlo & Velma .....	2548 A 20th St NW, Benedict .....	337-5860
POLSFUT LuWayne & Coral .....	2803 25th St NW, Max.....	679-2668	WEISHAAR CONCRETE CONSTRUCTION.....	Benedict.....	337-5860
U S GOVERNMENT Postal Service			WEISHAAR Dennis.....	2548 B 20th St NW, Benedict .....	337-5202
POST OFFICE			WENDSCHLAG Ricky .....	PO Box 151, Max .....	679-2637
Benedict .....	205 Main St., Benedict .....	679-2588	WENGER Curtis .....	704 Carvell St., Max.....	679-2464
Max.....	211 Main St., Max .....	679-2636	WENGER Keith & Tracy.....	PO Box 11, Max .....	679-2671
RED LIGHT BAR .....		679-2111	WENTZ Lizz.....	208 2nd Ave, Benedict .....	679-2150
ROCKY TOP RANCH & PETTING ZOO .....		626-7370	WESTMAN Alan & Kathy.....	2171 29th St NW, Benedict .....	679-2569
Rolling Hills Lumber LLC.....	2860 Highway 83 NW, Max .....	679-2345	.....	Fax .....	679-2570
.....	Line 2 .....	679-2342	WESTMAN RC .....	PO Box 295, Benedict.....	679-2776
.....	Line 3 .....	679-2290	WESTMAN Roger & Grace .....	PO Box 104, Max .....	679-2237
.....	Fax .....	679-2346	ZABOLOTNEY Monica.....	2323 22nd Ave NW, Ruso .....	679-2275
RTC NETWORKS .....		888-862-3115	ZADERAKA Eugene .....	2983 30th Ave NW, Max .....	679-2459
ST. MATTHEW LUTHERAN CHURCH.....	Max .....	679-2560	ZAHURSKY Allan & Deb .....	2864 Highway 83 NW, Max .....	679-2435
SAMSON Gene .....	31603 16th St NW, Max.....	679-2522	ZENZ Greg & Kathy Shop .....	2896 23rd St NW, Max.....	679-2526
SAMSON Gene .....	Cell.....	836-3043	Greg & Kathy Residence .....	Max.....	679-2527

# Mercer

58559

ADOLF Justin.....	725 8th Ave NW, Mercer.....	447-2232	HUSS James & Deeann.....	Mercer.....	447-2654
ALBER Dennis & Carla.....	758 8N Ave NW, PO Box 57, Mercer.....	447-2225	JERKOVICH Joseph & Sandra.....	306 2nd St W, Mercer.....	447-2713
ALEXANDER Clifford.....	904 14th St NW, Mercer.....	447-2449	JUST Karen.....	624 1st St SW, Mercer.....	447-2695
AMBULANCE.....	Emergency.....	911	KADRMAS Myron & Gayle.....	858 10th Ave NW, Mercer.....	447-2774
Or Turtle Lake.....		448-2444	KELLER Dennis & Vicky.....	451 9th Ave NW, Mercer.....	447-2456
AMERICAN BANK CENTER.....	McClusky Office.....	363-2265	KELLER John & Jeanette.....	Cabin Brush Lake.....	447-2257
ANDERSON Michael & Mary Ann.....	309 Rice St N, Mercer.....	447-2480	KETTERLING LaRose.....	PO Box 90, Mercer.....	447-2656
BARTH Lonnie & De Ann.....	954 10M Ave NW, Mercer.....	447-2751	KETTERLING Roger.....	656 16th St NW, Mercer.....	447-2626
BEIERLE THOMAS.....	104 1st ST E, Mercer.....	447-2644	KETTERLING Todd Allan.....	658 16th St NW, Mercer.....	447-2202
BISCHOF Ken & Laurae.....	63 Brush Lake.....	447-2274	KRAHLER Steve & Nancy.....	786 8P Ave NW, Mercer.....	447-2287
BREWSTER Leslie & Marlys.....	151 5th Ave NW.....	447-2603	KURLE Casey & Michelle.....	851 2nd St S, Mercer.....	447-2877
BREWSTER Lyle.....	141 5th Ave NW, Mercer.....	447-2604	KURLE Dennis & Kim.....	415 Main St N, Mercer.....	447-2443
BREWSTER Sandy.....	115 Regan St E, Mercer.....	447-2820	KURLE Eugene.....	687 4th St SW, Mercer.....	447-2671
BREWSTER Thomas.....	203 Wing St W, Mercer.....	447-2707	KVAMME Clarence & Janice.....	814 8P Ave NW, Mercer.....	447-2865
CARLSON John & Annie.....	927 6th St NW, Mercer.....	447-2649	L C RANCH INC.....	376 8th Ave SW, Mercer.....	447-2623
CHESTER'S TAVERN.....	2020 Main St., Mercer.....	447-2411	LAIB Allan & Marjorie.....	304 Main St N, Mercer.....	447-2674
CHRISTENSEN Brent & Darcy.....	1211 8th Ave NW, Mercer.....	447-2722	LAIB Sheldon & Anita.....	48 10th Ave SW, Mercer.....	447-2846
CHRISTENSEN Stephen & Beverly... ..	1235 8th Ave NW, Mercer.....	447-2410	LICK Carvel & Lynnae.....	1696 10th Ave NW, Mercer.....	447-2640
CHRISTENSEN Stephen & Beverly... ..	818 8P Ave NW, Mercer.....	447-2409	LINDBLOM Michael & Lynn.....	805 8D Ave NW, Mercer.....	447-2613
CHURCHES & PARSONAGES			LINKE Diane.....	756 8N Ave NW, Mercer.....	447-2441
First Baptist Church.....	201 Rice St N, Mercer.....	447-2650	MACK Sharon.....	141 8th Ave SW, Mercer.....	447-2227
Our Saviors Lutheran Church.....	P.O. Box 14.....	447-2694	MAKEEFF Geraldine.....	931 6th St NW, Mercer.....	447-2460
CITY OF MERCER.....	116 Regan St, Mercer.....	447-2600	MAKEEFF Kemp & Becky.....	837 6th St NW, Mercer.....	447-2625
CLAYBURGH Rick & Jane.....	Mercer.....	447-2689	MAKEEFF Lance.....	821 7H St NW, Mercer.....	447-2464
CO-OP ELEVATOR OF MCCLUSKY.....	Mercer NH3 Plant.....	447-2728	MAKEEFF Russell.....	1039 8th Ave NW, Mercer.....	447-2467
COMMUNITY MEMORIAL HOSPITAL.....	220 5th Ave, Turtle Lake.....	448-2331	MAKEEFF Russell.....	(Computer Line), Mercer.....	447-2470
DH Carpentry.....	692 16th St NW, Mercer.....	447-2292	MCLEAN COUNTY SHERIFF.....	Washburn.....	462-8103
DALKE Marvel.....	Cabin Brush Lake.....	447-2682	MCLEAN ELECTRIC CO-OP INC.....	4031 Hwy 37 Bypass NW, Garrison.....	463-6700
DEUTSCH Gary.....	796 8P Ave NW, Mercer.....	447-2844	MEIDINGER Jason.....	547 8th Ave NW, Mercer.....	447-2258
DOWLING Mike & Connie.....	Cabin Brush Lake.....	447-2863	MERCER MACHINE.....	108 Main St., Mercer.....	447-2271
ED'S SERVICE.....	102 Hwy 200 PO Box 179.....	447-2275	MERCER/MCLEAN COUNTY NARCOTICS TASK FORCE		
FARNSWORTH Richard.....	894 8K St NW, Mercer.....	447-2431	.....	419 North Ave, Stanton.....	745-3314
FETCH Mark.....	858 8C St NW, Mercer.....	447-2760	.....	Fax Line.....	745-3724
FIEDLER Barry.....	824 15th St NW.....	447-2401	MERCER RURAL FIRE PROTECTION... ..	110 Regan St W, Mercer.....	447-2436
FIEDLER Dennis & Joyce.....	1492 8th Ave NW, Mercer.....	447-2662	MIKKELSEN Steve.....	104 Main St., Mercer.....	447-2240
FIEDLER Derek.....	Mercer.....	447-2497	MILLER Tom & Shirley.....	940 10M Ave NW, Mercer.....	447-2831
FIEDLER Edwin Byron.....	968 8th Ave NW, Mercer.....	447-2402	MURRAY Darren & Kelly.....	103 Rice St S, Mercer.....	447-2442
FIRE (TO REPORT A FIRE).....		911	MURRAY Ray & Willa.....	PO Box 103, Mercer.....	447-2481
FIRST BAPTIST CHURCH.....	201 Rice St N, Mercer.....	447-2650	NEFF David & Melinda.....	643 5th St NW, Mercer.....	447-2892
FISCHER Matt & Becky.....	825 2nd St NW, Mercer.....	447-2777	NEFF Ervin.....	651 5th St NW, Mercer.....	447-2457
FISCHER Rose.....	195 9th Ave NW, Mercer.....	447-2494	NYGAARD Nate & Christie.....	824 7th Ave NW, Mercer.....	447-2641
FLOWERS Howell & Kim.....	Mercer.....	447-2237	OPP Kory & Rhonda.....	Brush Lake.....	447-2854
GESSELE Larry & Kathleen.....	335 7th Ave SW, Mercer.....	447-2461	OPP Tricia & Kyle.....	825 8C St NW, Mercer.....	447-2474
GORLEY John & Cindy.....	31 2nd Rd NW, Mercer.....	477-3650	OUR SAVIOR'S LUTHERAN CHURCH		
GOVEN Brian & Tina.....	PO Box 89, Mercer.....	447-2476	.....	PO Box 14.....	447-2694
GRONHOVD Elroy & M.....	Mercer.....	447-2869	PETRYSZYN Les & Geri.....	108 Brush Lake Rd PO Box 8, Brush Lake.....	447-2605
GROSZ Donald & Sylvia.....	PO Box 27, 782 8P Ave NW, Mercer.....	447-2293	POLICE.....	Emergency.....	911
HAUSAUER Carlyle & Debbie.....	301 E Railroad St., Mercer.....	447-2213	.....	Washburn.....	462-8103
HEID Lloyd.....	PO Box 60, Mercer.....	447-2692	POST OFFICE.....	101 Main St., Mercer.....	447-2261
HELM Duane.....	692 16th St NW, Mercer.....	447-2292	PRESSER Dave.....	1044 7th Ave NW, Mercer.....	447-2676
HINSZ Tyrone & Geraldine.....	1228 8th Ave NW, Mercer.....	447-2489	PRESSER Gary & Judith.....	784 17th Ave NW, Mercer.....	447-2485

PRESSER Lucas .....505 Main St N, Mercer.....	447-2843	TORGESON Mitchell & Shelly.....Brush Lake .....	447-2683
PRESSER Troy.....1035 14th St NW, Mercer.....	447-2855	TURTLE LAKE AMBULANCE SERVICE	
PRESSER Tyler & Scarlett.....1323 8th Ave NW, Mercer.....	447-2789	Emergency.....	911
QUAST Mike & Lonna.....Cabin Brush Lake.....	447-2731	.....Or Turtle Lake .....	448-2444
RUST John .....836 7th Ave NW, Mercer.....	447-2667	U S GOVERNMENT.....Post Office 101 Main St., Mercer.....	447-2261
RUST Josh & Trista .....759 7th Ave NW, Mercer.....	447-2479	VOLOCHENKO Gary & Kathrin ....210 2nd St W, Mercer .....	447-2200
SCHATZ Ronald & Betty Ann .....204 Wing St W, Mercer .....	447-2616	VOSSLER Lamoyne .....376 8th Ave SW, Mercer .....	447-2623
SCHILLING Rod & Tracy.....60 5th Ave NW, Mercer.....	447-2602	VOSSLER Leland & Eunice.....115 3rd St E, Mercer .....	447-2471
SCHLAFMANN Jay & Sheila .....747 5th St NW, Mercer.....	447-2812	WAGNER Thomas .....109 Regan St W, Mercer .....	447-2286
SCHLEICHER Pat & Lavonne .....Cabin Brush Lake.....	447-2270	WALCKER Jeff .....1044 5th St SW, Mercer.....	734-6217
SCHLICHENMAYER Wanda .....100 Main St., Mercer .....	447-2404	WALL Donald .....652 4th St SW, Mercer.....	447-2631
SCHON Eugene & Ella .....1492 10th Ave NW, Turtle Lake.....	447-2612	WALL Wade & Doris.....959 2nd St SW, Mercer.....	447-2655
SCHON Kathern .....404 Main N., Mercer .....	447-2432	WARDNER Frank.....692 B 2nd St NW, Mercer.....	447-2697
SENIOR INFO-LINE .....TOLL FREE.....	800-451-8693	WEGERLE John .....Mercer.....	447-2252
SHERIFF.....Mercer.....	911	WEISZ Dan & Brenda .....752 8N Ave NW, Mercer.....	447-2710
.....Washburn .....	462-8103	WEST RIVER TELECOM (main office & 24 hr support)	
SKALEY Merlyn & Kathy.....797 8th Ave NW, Mercer .....	447-2660	101 Main St W, Hazen.....	748-2211
SPAEDY V J (JERRY).....Cabin Brush Lake.....	447-2233	WEST RIVER TELECOM (pay by phone).....	1-844-859-5984
SPARROW Kipp & Megan .....PO Box 83, Mercer .....	447-2408	WEST RIVER TELECOM (time & temp).....Hazen .....	748-1076
SPARROW Terry & Deb.....430 Hwy 200 NW, McClusky.....	447-2446	WEST RIVER TELECOM (toll free).....	1-800-748-7220
STELTER Janet & Daryl.....Cabin Brush Lake.....	447-2665	WESTERLIND Lloyd .....704 Main St N, Mercer.....	447-2678
STRADINGER Joel & Rhonda .....763 10th St NW, Mercer.....	447-2273	WILKIE Brian & Noreen Barton ...952 9th St NW, Mercer	
STUTE Gust & Barb .....PO Box 23, Mercer .....	447-2272	WOLF Sheldon.....831 7H St NW, Brush Lake .....	447-2226
STUTE Melissa .....875 9th Ave NW, Mercer.....	447-2793	WOLFE Joe & Penny .....774 8P Ave NW, Mercer .....	447-2266
SZARVAS Martin.....115 2nd St E, Mercer .....	447-2718	ZINKE Randy & Karen .....PO Box 64, Mercer.....	447-2242
THUNE Bruce.....835 8C St NW, Mercer.....	447-2895		

## Frequently Called Numbers

Name

Number

---



---



---



---



---



---



---



---



---



---

# Pick City

58545

AALUND Bryan & Kelly.....	530 Hazen Bay Rd, Pick City.....	487-5393	HIXSON Bill.....	cabin, Pick City.....	487-3441
AARSETH Ray.....	15 3rd Ln Sw, Pick City.....	487-3612	HOCHSPRUNG Rory & Julie.....	350 3RD Ln NE.....	748-5415
ALBERS Jim.....	142 1st Ln NW, Pick City.....	487-3433	HOETZER Steve & Mary Ellen.....	cabin, Pick City.....	487-3669
AMBULANCE.....		911	HONEYMAN Russ & Debra.....	Pick City.....	487-3563
AMBULANCE.....	(or call).....	745-3332	HUBER Harvey & Kathleen.....	cabin, Pick City.....	487-3358
ANDERSON Arvid.....	12 3rd Ln SW, Pick City.....	487-3374	HUBER Harvey & Kathleen.....	farm, Pick City.....	487-3359
ANDERSON Chris & Stacie.....	4600 County Rd 29, Pick City.....	487-3443	ISAAK David.....	751 45th Ave NW, Pick City.....	487-3492
ARMSTRONG M J CABIN.....	Pick City.....	487-3476	JACOBSON Dale & Sue.....	730 Sakakawea Est Rd Lot 42, Pick City..	290-9158
ARMSTRONG M J (fax).....	Pick City.....	487-3475	JAEGER Bruce.....	226 1st Rd NW, Pick City.....	487-1862
BALLARD Shane & Carmel.....	731 44th Ave NW, Pick City.....	487-3353	JOHNSON Ronnie.....	55 2nd Rd NW, Pick City.....	487-3644
BENSE Dennis & Laurie.....	846 45th Ave NW, Pick City.....	487-3378	KARY Dennis.....	cabin, Pick City.....	487-3565
BERTSCH PROPERTIES LLC.....	730 Sakakawea Est Rd #49.....	701-487-9901	KEIDEL Duane & Joanne.....	590 Hazen Bay Rd, Pick City.....	487-3329
BEULAH CONVENTION & VISITORS BUREAU...300 Highway 49 S Beulah....		873-4360	KILBER Albert.....	4445 1st St NW, Pick City.....	487-3428
BOEHM Donna.....	730 Sakakawea Est Rd. Lot 16, Pick City.	487-3387	KILBER Kim.....	4520 1st St NW, Pick City.....	487-3372
BORNEMANN Leslie & Jodi.....	610 Thompson Ln S, Pick City.....	487-3617	KITZAN Dave.....	558 Hazen Bay Rd, Pick City.....	487-3638
BOSCH Paul & Jackie.....	730 Sakakawea Est. Rd Lot 61, Pick City.	487-3335	KLEIN Wes.....	5220 Hwy 1806, Pick City.....	487-3694
BOYKO Ron & Brandi.....	781 44th Ave NW, Pick City.....	487-3540	KNELL Clyde A.....	551 Hwy 200 N, Pick City.....	487-3383
BRAVERA BANK.....	308 Lincoln Ave, Underwood.....	442-3722	KNELL Dean & Bonnie.....	301 County Rd 29, Pick City.....	487-3319
BRAVERA BANK.....	Toll Free.....	1-800-230-3722	KNELL Gary & Karen.....	831 45th Ave NW.....	487-3314
BRUESTLE Beth.....	27 4th Ln SW, Pick City.....	487-3304	KNELL Marvin & Ruth.....	835 45th Ave NW, Pick City.....	487-3559
CARROLL Jon & Kathy Ramone...4701 7th St NW, Pick City.....		487-3500	KNELL Trucking.....	831 45th Ave NW, Pick City.....	487-3314
CENEX-HAZEN.....	700 4th Ave NE, Hazen.....	748-2511	KRENZ James.....	5095 Hwy 1806, Pick City.....	487-3491
CHURCHILL B.....	Pick City.....	487-3325	LAKE SAKAKAWEA STATE PARK...720 Park Ave, Pick City.....		487-3315
CORCORAN Greg & JoAnn.....	771 42 ½ Ave NW, Pick City.....	487-3619	LAKE SAKAKAWEA STATE PARK...Concession Building Pick City.....		487-3317
DAM BAR & STEAKHOUSE.....	35 Main Rd E, Pick City.....	487-3331	LAKE SAKAKAWEA STATE PARK...Maintenance Shop, Pick City.....		487-3514
DISSELL Kevin & Gwendy.....	21 3rd Lane SW, Pick City.....	487-3361	LAKE SAKAKAWEA STATE PARK...Marina Office, Pick City.....		487-3313
DRADER Mike & Faye.....	89 2nd Ln SE, Pick City.....	487-3526	LAUF Josh & Tiffanee.....	4342 2nd St NW.....	487-3370
DROWN Pat.....	210 Main Rd E, Pick City.....	487-3544	LINDQUIST Todd & Jean.....	115 Hwy 200 N, Pick City.....	487-3411
ELLWEIN Duane.....		487-3342	LITTLE BAR & GRILL.....	154 Main Rd E, Pick City.....	487-3636
ELLWEIN Ivan.....	384 Hwy 200 N, Pick City.....	487-3462	LONG Rodney.....	4695 County Rd 29, Pick City.....	487-3621
ELLWEIN Jeffrey & Connie.....	382 Hwy 200 N, Pick City.....	487-3537	MATTHEIS Tim & Brenda.....	4980 6th St NW, Pick City.....	487-3626
ELLWEIN Robert.....	691 46th Ave NW, Pick City.....	487-3522	MEIER Michael.....	71 2nd Ln SE, Pick City.....	487-3350
ESLINGER Gary & Deborah.....	10 1st Rd NE, Pick City.....	487-3365	MERCER COUNTY REGIONAL LANDFILL...5251 County Rd 26, Hazen.....		748-5839
FARMERS UNION OIL COMPANY..700 4th Ave NE, Hazen.....		748-2511	MERCER/MCLEAN COUNTY NARCOTICS TASK FORCE		
FERRELLGAS.....	606 7th St NE, Hazen.....	748-5301	.....	419 N Ave, Stanton.....	745-3314
FIRE.....		911	MERCER/MCLEAN COUNTY NARCOTICS TASK FORCE		
FIRE (or).....		745-3332	.....	(fax), Stanton.....	745-3724
FIRST LINK.....	Dial 211 or 235-7335		MEYHOFF Ricky & Leilani.....	641 52nd Ave NW, Hazen.....	487-3310
FISKETJON Dave & Luanna.....	781 44th Ave NW, Pick City.....	487-3467	MILLER Max & Laurie.....	4990 Hwy 1806, Pick City.....	487-3616
FOCKE Terry & Esther.....	75 2nd Ln SE, Pick City.....	487-3336	MILLER Ryan.....	4976 Hwy 1806, Pick City.....	487-3689
GALVIN Pat & Carol.....	730 Sakakawea Est Rd #59, Pick City.....	487-3555	Miller Tim.....	4895 Hwy 1806, Pick City.....	487-3518
GORLEY John & Cindy.....	31 2nd Ave NW.....	487-3650	MOON Ken & Sharon.....	710 Sakakawea Est Rd, Pick City.....	487-3379
GUENTHNER Steve & Pam.....	756 45TH Ave NW.....	487-3601	MORAST Evan.....	5441 Hwy 1806, Pick City.....	487-3635
GULLICKSON Tom & Debbie.....	4695 County Rd 28, Pick City.....	487-3651	MORAST Kim & Shiloh.....	5441 Hwy 1806, Pick City.....	487-3407
HAPPY ACRES.....	731 44th Ave NW, Pick City.....	487-3353	MUNSON Charles & Linda.....	65 2nd Ln SE, Pick City.....	487-3321
HARSCH Wilbert W.....	44 1st Rd NE, Pick City.....	487-3503	ND AGING & DISABILITIES RESOURCE LINK, Pick City.....		1-855-462-5465
HAZEN BAY CAMPGROUNDS.....	Hazen Bay, Pick City.....	487-3474	NEUBERGER Kerry & Tammy.....	4630 County Rd 29, Pick City.....	487-3615
HEFTA Ron.....	Pick City.....	487-3328	OELKE Lynn.....	730 Sakakawea Rd #10, Pick City.....	487-3401
HEIMBUCK Darrel D & Sandi.....	cabin, Pick City.....	487-3510	OSTER Steve & April.....	4571 County Rd 28, Pick City.....	487-3634
HELM Bernie & Anna.....	4535 County Rd 28, Pick City.....	487-3505	OSWALD Larry & Connie.....	cabin, Pick City.....	487-3509

PFLIGER Darrell .....56 2nd Ln SW, Pick City .....	487-3583	SENIOR INFO LINE.....(toll free).....	1-800-451-8693
PICK CITY.....City Hall, 18 1st Ln SE, Pick City.....	487-3327	SHERIFF .....	911
PICK CITY .....Fire Department .....	487-3332	SHERIFF.....(or).....	745-3333
PICK CITY POLICE.....	911	SONDROL Clyde & Michele.....cabin site 1 Lot #38, Pick City .....	487-3400
PICK CITY POLICE.....(or Mercer Co Sheriff).....	745-3332	TERESA'S BAKERY & GROCERY..... 10 Main Rd E, Pick City .....	487-3000
POST SUTLER TAXIDERMRY .....1010 Ct Rd 20, Hazen .....	487-3329	TERRY'S GUIDE SERVICE.....75 2nd Ln SE, Pick City .....	487-3336
RAHN John & Peggy .....	487-3470	THRALL Brad & Andrea.....730 Sakakawea Est Rd #11, Pick City.....	487-3603
REED Roger & Carmen.....4355 2nd St NW, Pick City .....	487-3409	TIME & TEMPERATURE.....Hazen.....	748-1076
RICHTER Karin .....	4400 5th St NW, Pick City .....	TRESTER Dorothy..... 102 1st Rd NE, Pick City.....	487-3662
ROBERTS Michael .....	760 44th Ave NW, Pick City.....	VALLELY John & Cindy R .....cabin, Pick City .....	487-3352
ROLFSON Erling Jr & Dee .....	760 44th Ave NW, Pick City.....	VEITCH Richard.....21 1st Ln NE, Pick City .....	487-3322
ROLLER Ralph & Mary .....	52 1st Rd NE, Pick City.....	VORLAND Dean & Alicia.....cabin, Pick City .....	487-3696
RYAN Jerry.....550 Hazen Bay Rd, Pick City.....	487-3684	WANNER Jay & Kim .....	730 Sakakawea Est #2, Pick City.....
SAILER Nathaniel.....4401 3rd St NW, Pick City .....	487-3461	WEG CO .....	730 Sakakawea Rd #69, Pick City .....
SAILER Ricky D & Sandra .....	65 2nd Rd NE, Pick City .....	WENINGER P J .....	846 45th Ave NW, Pick City.....
SAKAKAWEA MOTEL.....249 Main Rd E, Pick City .....	487-3356	WEST RIVER TELECOM (main office & 24 hr support)	
SCHAFER Perrie & Rhonda.....846 45th Ave NW, Pick City.....	487-3602	..... 101 Main St W, Hazen.....	748-2211
SCHMIDT Thomas & Vicky.....501 Hazen Bay Rd, Pick City.....	487-3552	WEST RIVER TELECOM.....(pay by phone).....	01-844-859-5984
SCHMITZ Orell & Cathy .....	846 45th Ave NW, Pick City.....	WEST RIVER TELECOM.....(time & temp), Hazen .....	748-1076
SCHWAB A J .....	cabin, Pick City.....	WEST RIVER TELECOM.....(toll free).....	1-800-748-7220
SCHWARZ, Matthew.....Cabin, Pick City.....	487-3303	WEST RIVER TELECOM.....(cable location, call before you dig - one call) ..	811
SCHWEIGERT David .....178 Thompson Lane, Pick City .....	487-3661	ZIEGLER Mark & Maria.....560 Hazen Bay Rd, Pick City.....	487-3346
SCOTT'S BAIT & TACKLE.....71 Main Rd E, Pick City .....	487-3343		

## Frequently Called Numbers

Name Number

---

---

---

---

---

---

---

---

---

---

---

---

---

---

---

AMBULANCE.....	911	MCLEAN FAMILY RESOURCE CENTER .....	
AMBULANCE (Business office) ....Riverdale.....	654-7466	24 Hour Crisis Lane.....	1-800-651-8643
ANDERSON Dan .....	103 Montana Ave, PO Box 635, Riverdale654-7121	MCLEAN-MERCER REGIONAL LIBRARY .....	
BAYSIDE Marine & Repair .....	608 Dakota Ave, Riverside .....	216 2nd St., PO Box 505, Riverdale.....	654-7652
BENTZ Bruce.....	215 2nd St, PO Box 662, Riverdale.....	MERCER/ MCLEAN COUNTY NARCOTICS TASK FORCE .....	
BICKNESE David & Judy .....	304 3rd St, PO Box 577, Riverdale.....	.....	419 North Ave, Stanton.....
BISSETT Tamra.....	103 Missouri Dr W .....	MERCER/ MCLEAN COUNTY NARCOTICS TASK FORCE	
BREEDING Hampton & Myrtle ....	122 3rd St, PO Box 565, Riverdale.....	.....	(fax), Stanton.....
CHANGING STYLES.....	302 2nd St., Riverdale .....	MONTANA-DAKOTA UTILITIES CO (toll free).....	1-800-638-3278
CHARGING Brent.....	301 2nd St., PO Box 684, Riverdale.....	MONTANA-DAKOTA UTILITIES CO (call before you dig) .....	811
CHURCHES & PARSONAGES		MORMAN Dan .....	209 2nd St., PO Box 703, Riverdale.....
Riverdale Church .....	3rd St & Montana Ave .....	MORMAN Jennifer.....	207 2nd St., PO Box 534, Riverdale.....
St Paul's American Lutheran Church.....	3rd St & Montana Ave .....	NERBY Harold & Mary .....	410 3rd St., PO Box 553, Riverdale.....
COTTINGHAM INSURANCE.....	201 Lincoln Ave, Underwood .....	NJOS Bonnie.....	226 5th St., Riverdale .....
DOCKTER Kevin & Julie .....	110 3rd St, PO Box 636, Riverdale.....	NORTH DAKOTA GAME & FISH DEPT.....	404 Dakota Ave., Riverdale.....
DOWNSTREAM CAMPGROUND....	Hatchery Rd, Riverdale .....	OLSON Everett & Mary.....	403 3rd St #1, PO Box 644, Riverdale.....
ELKINS Mavis.....	231 4th St .....	OLSON Kent & Debby.....	105 1st St., PO Box 655, Riverdale .....
ELLIOTT Donald .....	104 3rd St, PO Box 532, Riverdale.....	ORTH Jerry & Amy .....	201 2nd St., Riverdale .....
FAGERSTROM Robert & Maria .....	108 2nd St, PO Box 675, Riverdale.....	PATERSON Robert .....	306 3rd St., PO Box 643, Riverdale.....
FIRE.....	911	POLICE.....	911
FIRE (business office) .....	Riverdale.....	POLICE.....	Washburn .....
FIRE (fire hall) .....	Riverdale.....	POST OFFICE.....	Riverdale.....
FIRST LINK.....	211 or 235-7335	RASK James & Peggy .....	310 3rd St., Riverdale .....
FISHER SAND & GRAVEL.....	3948 1st St SW, Underwood.....	REEL CONVENIENCE .....	500 10th St, Riverdale .....
FISHER SAND & GRAVEL (main office)....	Dickinson .....	RIVERDALE CHURCH .....	3rd & Montana Ave., Riverdale .....
FRETTY Byron & Grace .....	312 6th St, Riverdale.....	RIVERDALE City Ambulance.....	Riverdale.....
FRYDA Dave.....	108 5th St, PO Box 736, Riverdale .....	RIVERDALE City Ambulance (business office)....	Riverdale.....
GETZLAFF Dennis.....	116 2nd St, PO Box 622, Riverdale.....	RIVERDALE City Hall .....	Riverdale.....
HALSETH Donald & Darlene.....	103 3rd St, PO Box 542, Riverdale.....	RIVERDALE City Fire Dept.....	Riverdale.....
HALSTEAD Daniel & Brenda.....	412 3rd St. PO Box 646, Riverdale.....	RIVERDALE City Fire Dept. (business office)....	Riverdale .....
HARASETH Clay & Emily .....	106 3rd St, PO Box 683, Riverdale.....	RIVERDALE City Fire Dept. (fire hall).....	Riverdale.....
HARASETH Kenneth & Sandy.....	303 2nd St, PO Box 605, Riverdale.....	RIVERDALE City Police .....	911
HARRILL Bobby & Marilyn .....	305 4th St, PO Box 665, Riverdale .....	RIVERDALE City Police (sheriff)....	Washburn .....
HIPP Wayne.....	408 2nd St., PO Box 653, Riverdale.....	RIVERDALE Water Treatment Plant....	Riverdale.....
HOLM Rob & Brenda.....	102 4th St., Riverdale .....	RIVERDALE High Lodge.....	401 3rd St., Riverdale .....
HUCKSTEP Marietta.....	102 6th St, Riverdale .....	RIVERDALE High Lodge (fax) .....	Riverdale.....
IRON OAR GRILL & PUB .....	508 Missouri Dr., Riverdale.....	RIVERDALE Inn .....	314 4th St., Riverdale .....
IVERSON David & Joy.....	314 8th St., PO Box 674, Riverdale .....	ROWE William & Laurie .....	101 1st St., PO Box 727, Riverdale .....
JURGENS Vern & Carol .....	105 4th St., Riverdale .....	ST. PAUL'S AMERICAN LUTHERAN CHURCH .....	
KNIGHTS BAR & GRILL .....	401 3rd St., Riverdale .....	3rd St & Montana Ave, Riverdale.....	654-7598
KOENIG Mark & Kim.....	302 3rd St., PO Box 602, Riverdale.....	SAKAKAWEA SUNSET LODGE.....	507 Missouri Dr., Riverdale .....
KOLKE Tim & Del.....	109 2nd St., PO Box 725, Riverdale.....	SCHULZ Marc M & Sharon.....	204 5th St., PO Box 606, Riverdale .....
KREHLIK Victor Jr & Sandra.....	209 5th St., Riverdale .....	SENIOR INFO LIFE (toll free) .....	1-800-451-8693
KRUGER Clay.....	314 3rd St., Riverdale .....	SHERIFF.....	911
LIEBEL Lonnie & Monica .....	109 5th St., PO Box 687, Riverdale .....	SHERIFF.....	Washburn .....
LINDSTROM Merlin & Cheryl.....	220 3rd St., Riverdale .....	SKUZA Ken & Penny .....	503 W Missouri Dr, PO Box 552, Riverdale654-7467
MCADOO Jim & Virginia .....	230 5th St., PO Box 696, Riverdale .....	SORENSEN Charles & Sally.....	401 Missouri Dr., PO Box 691, Riverdale .
MCCLEERY Michael & Debbie.....	101 2nd St., Riverdale .....	SPILLWAY COFFFE HOUSE.....	504 10th St., Riverdale .....
MCLEAN FAMILY RESOURCE CENTER.....	719 Main Ave, Washburn .....	SPORTMAN'S COMPLEX .....	401 ½ 3rd St., Riverdale .....



TIME & TEMP .....Hazen .....701-748-1076  
 TOGNARELLI James & Nyla .....106 Dakota Ave, PO Box 645, Riverdale ..654-7405  
 TRAUTMAN Kevin & Susan.....104 2nd St., Riverdale ..... 654-7607  
 US GOVT CORP OF ENGINEERS  
 Garrison Power Plant..... 597 Garrison Dam Rd. PO Box 527, Riverdale..... 654-7441  
 US GOVT CORP OF ENGINEERS (admin office)  
 201 1st St., PO Box 527, Riverdale ..... 654-7411  
 US GOVT CORP OF ENGINEERS  
 Sakakawea Lake Office, .....201 1st St., Riverdale..... 654-7411  
 US GOVT INTERIOR DEPT OF FISH & WILDLIFE .....Garrison Dam National Fish  
 HatcheryPO Box 530, Riverdale ..... 654-7451  
 US POST OFFICE .....Riverdale..... 654-7531

VENSTAD Melvin & Linda.....115 2nd St..... 654-9378  
 WALLS Dennis & Jackie.....501 Wyoming St., Riverdale ..... 654-7514  
 WEST Patricia .....304 5th St., Riverdale ..... 654-9538  
 WEST RIVER TELECOM (main office & 24hr support).....  
 101 Main St W, Hazen..... 748-2211  
 WEST RIVER TELECOM.....(pay by phone)..... 1-844-859-5984  
 WEST RIVER TELECOM .....(time & temp.) Hazen..... 748-1076  
 WEST RIVER TELECOM .....(toll free)..... 1-800-748-7220  
 WEST RIVER TELECOM.....(cable location, call before you dig-one call)....811  
 WILTSE John & Mary Lou .....303 8th St., Riverdale ..... 654-7581  
 ZIMBELMAN Garth & Lana.....110 2nd St, PO Box 618, Riverdale..... 654-7126

## **Frequently Called Numbers**

Name	Number
------	--------

---

---

---

---

---

---

---

---

---

---

---

---

---

---

---

---

---

---

---

---

---

---

---

---

---

# Roseglen/Raub/White Shield

AMERICA'S FIRST .....	743-6180	FELIX Catherine .....	6072 Old Scout St., White Shield .....	743-4641
ARIKARA GIFT SHOP .....	1501 S Main St .....	FELIX Charles & Thomasine.....	1198 65th Ave NW, Roseglen .....	743-4393
AZURE Joe .....	7243 14th St NW, Garrison .....	Fire .....		911
AZURE SKY STAR QUILT MANUFACTURING.....	7243 14th St NW, Garrison .....	FLUTE Wayne .....	PO Box 653, White Shield .....	743-4172
BAUMAN E.....	2592 61st Ave NW, Ryder .....	FORSMAN Emil Jr.....	6176 28th St NW, Ryder .....	743-4339
.....	Fax .....	FORT BERTHOLD COMMUNITY COLLEGE .....		Mentor Program
BILLADEAU Harvey .....	6976 23rd St NW, Parshall .....	White Shield .....		743-4552
.....	Fax .....	FORT BERTHOLD HOUSING AUTHORITY .....		Counselor Office
Hired Help .....	6976 23rd St NW, Parshall .....	White Shield .....	743-4455 .....	Fax
BILLADEAU Lynn & Denise.....	2240 69th Ave NW, Parshall .....	White Shield .....	743-4403 .....	Maintenance Shop
BILLADEAU Preston .....	6950 23rd St NW, Parshall .....	White Shield .....		743-4566
BILLADEAU Preston .....	6976 23rd St NW, Parshall .....	FOX B R.....	PO Box 1314, Garrison .....	743-4715
BLACKSMITH Michael & Stephanie.....	1627 61st Ave NW, Roseglen.....	FOX Clair P.....	7 E Inaa Nii Dr., Roseglen.....	743-4135
BLACKSMITH Winogene.....	6151 16th St NW, Garrison .....	FOX N .....	1629 62nd Ave NW, Roseglen.....	743-4565
BLOOM Ronald .....	5216 22nd St NW, Ryder.....	FOX Uli .....		743-6180
BOELEN'S Well Service.....	5287 25th St NW, Ryder .....	FRANKLIN Marvin.....	5652 25th St NW, Roseglen.....	743-4278
BREUER Marlyne .....	6351 14th St NW, Garrison .....	FRYE Bradley .....	2991 60th Ave NW, Makoti.....	743-4365
BREUER Tom & Clarion.....	7060 13th St NW, Garrison .....	GIFFEY Donald C Jr & Priscilla ....	1991 59th Ave NW, Roseglen .....	743-4285
CARLSON Barbara.....	5019 22nd St NW, Ryder.....	GIFFEY Greg.....	2315 59th Ave NW, Roseglen .....	743-4263
CHARGING C M .....	701 Central Ave, Roseglen.....	GIFFEY Greg Taxidermy Shop.....	2315 59th Ave NW, Roseglen .....	743-4263
COFFEY Debra & Peter .....	7223 16th St NW, Garrison .....	GIFFEY INSURANCE .....	2315 59th Ave NW, Roseglen .....	743-4263
COMMUNITY COLLEGE FORT BERTHOLD.....	Roseglen.....	GIFFEY KELLY .....	2260 53rd Ave NW, Ryder.....	743-4259
DAKOTA AGRONOMY PARTNERS .Anhydrous Plant.....		GILBERTSON Garrett & Vicky .....	2287 72nd Ave NW, Parshall.....	743-4179
DEEPWATER BAY BED & BREAKFAST.....	7152-A 22nd St NW, Parshall .....	GILBERTSON Matthew & Jessie.....	7225 23rd St NW, Parshall .....	743-4460
DEMARCE PJ .....	White Shield .....	GILBERTSON Ronna .....	7152-A 22nd St NW, Parshall .....	743-4454
DICKENS Donald A & Ramona.....	PO Box 1222, Garrison.....	GILLETTE Austin H .....	1147 68th Ave NW, Garrison.....	743-4597
DICKENS Felix Jr & Carole.....	PO Box 878, Garrison.....	GREENE Rod .....	7276 14th St NW, Garrison .....	743-4043
EAGLE Thomas Y & June A .....	1311 71st Ave NW, Garrison .....	HAAKENSEN Steve C & Anita M .....	7059 22nd St NW, Parshall .....	743-4532
1804 C-Store .....	10 A Sesame Frontage Rd, White Shield .....	HALL Alva Rose .....	PO Box 142, Garrison.....	743-4487
.....	2nd Line.....	HALVORSON Larry .....	5416 21st St NW, Roseglen.....	743-4389
.....	1804 Hot Stuff.....	HAWKINS Joel .....	1395-B 65th Ave NW, Garrison .....	743-4495
ELBOWOODS Memorial Healthcare.....		HEIDT Alan & Margie .....	5 Arrowhead Loop, Ryder.....	743-4727
ELBOWOODS White Shield Field Clinic .....		HEINZEN Farms.....	5503 16th St NW, Roseglen.....	743-4579
.....	Pharmacy.....	HENDRICKSON Blase.....	2759 67th Ave NW, Parshall .....	743-4002
ESQUIBEL Ardith M.....	PO Box 184, Garrison.....	HENDRICKSON Paul & Jean .....	2759 67th Ave NW, Parshall .....	743-4554
EVERETT A.....	6881 13th St NW Roseglen.....	.....	Fax .....	743-4555
EVERETT Christopher .....	PO Box 303, Roseglen .....	HENRY Frank P & Danile J .....	Roseglen .....	743-4363
EVERETT Fred .....	1685 74th Ave NW, Garrison.....	HILL Brian .....	5331 20th St NW, Garrison .....	743-4304
EVERETT Fred & Melissa .....	Roseglen .....	HOSIE Dewey & Deborah .....	PO Box 271, New Town.....	743-4582
EVERETT Gary & Brittny .....		HOSIE Greta .....	5 E North 1st St., Roseglen .....	743-4173
EVERETT Theodore W & Alice.....	6883 13th St NW, Garrison .....	HOWARD Wade.....	6075-A 11th St NW, Garrison.....	743-4137
		HOWLING WOLF Connie.....	2 E Sesame Ave, Garrison .....	743-4171
		HUESERS Brenda- Shop.....	1558 67th Ave NW, Roseglen .....	743-4336
		IGLEHART John M.....	5635 15th St NW, Garrison .....	743-4493
		IGLEHART M .....	5663 16th ST NW, Garrison.....	743-4493
		IGLEHART TRAVIS J .....	1451 57th Ave NW, Garrison.....	743-4068
		INDIAN HILLS RESORT.....	7276 14th St NW .....	743-4122
		JANZ Gary R & Tammy .....	2332 53rd Ave NW, Ryder.....	743-4055
		JANZ TRUCKING .....	2332 53rd Ave NW, Ryder.....	743-4055
		JENSEN TR .....	1522 61st Ave NW, Roseglen .....	743-4600

## Emergency Numbers

McLean Co. Abuse & Rape Crisis Hotline.....	1-701-462-8643
Statewide Suicide Prevention Hotline .....	1-800-472-2911
Highway Patrol Assistance .....	1-800-472-2121
Statewide Road Information .....	1-701-328-7623

## Roseglen/Raub/White Shield

JOHNSON Dwight .....	6015 25th St NW, Roseglen .....	743-4230	ROBERTS Stacey & Darlene .....	2184 68th Ave NW, Raub	
..... Fax .....	.....	743-4241	743-4333 .....	..... Fax .....	743-4440
KERZMANN Dianne J & Wilfred .....	1319 56th Ave NW, Garrison .....	743-4407	ROSS Phillip Jr .....	6067 13th St NW, Garrison .....	743-4144
KLABUNDE Robyn W .....	5693 16th ST NW, Garrison .....	743-4408	RUSSELL Ryan .....	5287 25th St NW, Ryder .....	743-4606
KLABUNDE Rusty & Emily .....	5820 16th St NW, Garrison .....	743-4645	RUSTAD Mark & Rena .....	207 Cimarron Dr., Roseglen .....	743-4500
KLABUNDE Wayne .....	5695 16th St NW, Garrison .....	743-4404	RUSTAD Mark- Shop .....	1919 60th Ave NW, Roseglen .....	743-4700
KOLDEN G C .....	2235 57th Ave NW, Roseglen .....	743-4158	SCHETTLER Weston J & June .....	PO Box 723, Garrison .....	743-4160
KOLDEN SEPTIC TANK SERVICE ....	Kolden Terry		SCHOOLS .....	White Shield School .....	301 Warrior St.
.....	2124 58th Ave NW, Roseglen .....	743-4229	743-4350 .....	Plant Management Shop .....	743-4382
KOLDEN T .....	2124 58th Ave NW, Roseglen .....	743-4231	School Board .....	.....	743-4355
KOLDEN Terry .....	2124 58th Ave NW, Roseglen .....	743-4229	Admin Office-Fax .....	.....	743-4662
KOLDEN Travis J .....	2743 59th Ave NW, Ryder .....	743-4322	SEELA Doug .....	6179 12th St NW, Garrison .....	743-4814
KRUEGER Helen .....	PO Box 412, Garrison .....	743-4032	SEPTIC TANK SERVICE- DWIGHT JOHNSON .....	6015 25th St NW, Roseglen	
LAGOIS Garry & Donna .....	7276 14th St NW, Ryder .....	743-4796	1- ½ Mi W 2 Mi N ¼ Mi W .....	Hwy 37 .....	743-4230
LEWIS Jon .....	White Shield .....	743-4057	SETHEN Keith .....	1407 59th Ave NW, Garrison .....	743-4479
LIND Robin A .....	6548-B 20th St NW, Roseglen .....	743-4431	SIMMONS Daryl & Mary .....	2043 52nd Ave NW, Garrison .....	743-4305
LINNERTZ Dennis J .....	2684 51st Ave NW, Ryder .....	743-4486	..... Fax .....	.....	743-4351
MALNOURIE Donald .....	4804 S Main St .....	743-4396	SLETTEN Dennis .....	2253 51st Ave NW, Ryder .....	743-4386
MANDAN HIDATSA & ARIKARA ELDER ORGANIZATION .....	White Shield Office		SLETTEN Jason & Shawna .....	2271-B 51st Ave NW, Ryder .....	743-4233
743-4422 .....	..... Fax .....	743-4411	SLIND CONSTRUCTION .....	6232 25th St NW, Ryder .....	743-4414
MANDAN Shasta .....	1726 74th Ave NW, Roseglen .....	743-4413	SLIND Gary W .....	6232 25th St NW, Ryder .....	743-4414
MATHENY Matt .....	5855 15th St NW, Garrison .....	743-4475	SMITH Peggy .....	6967 23rd St NW, Roseglen .....	743-4005
MILLER Ronald .....	7168-A 23rd St NW, Parshall .....	743-4497	SPRENGER B .....	6315 23rd St NW, Ryder .....	743-4277
MILLER William & Jessica .....	7168 B 23rd St NW, Roseglen .....	743-4423	STAFSLIEN Tyler & Shannon .....	2887 59th Ave NW, Ryder .....	743-4370
MOLL Arnold & Gorjean .....	1951 68th Ave NW, Raub .....	743-4326	STEELE Plez E K .....	2575 62nd Ave NW, Ryder .....	743-4258
..... Fax .....	.....	743-4325	SUYDAM James .....	5875 23rd St NW, Roseglen .....	743-4257
MULLUK Karen .....	PO Box 988, Garrison .....	743-4289	SUYDAM Todd & Marsha .....	2267 57th Ave NW, Roseglen .....	743-4264
MYERS Alex .....	2450 70th Ave NW, Parshall .....	743-4967	TAT- TERO WHITE SHIELD OFFICE .....	1620 61st Ave NW, White Shield .....	743-4299
MYERS Alvin & Elaine .....	2335 68th Ave NW, Ryder .....	743-4383	..... Fax .....	.....	743-4319
MYERS Bradley A .....	2331 68th Ave NW, Ryder .....	743-4260	TAT-WHITE SHIELD TRANSFER STATION .....	1352 61st Ave NW .....	743-4282
MYERS Calvin .....	7036 25th St NW, Parshall .....	743-4450	TSR INC .....	2330 51st Ave NW, Ryder .....	743-4082
MYERS Eugene & Eva .....	6359 24th St NW, Ryder .....	743-4312	THREE AFFILIATED TRIBES- ROAD DEPARTMENT		
MYERS Jeff & Krista .....	6361 24th St NW, Roseglen .....	743-4548	..... Arikara Culture Center Fax .....	.....	743-4986
MYERS Larry .....	7138-A 22nd St NW, Parshall .....	743-4453	..... Arikara Fitness Room .....	.....	743-4637
MYER'S MEATS & SPECIALTIES ....	2452 B 70th Ave NW, Parshall .....	743-4451	..... Fitness- Fax .....	.....	743-4640
MYERS Stanley & Connie .....	6968 20th St NW, Raub .....	743-4492	..... Arikara Rec Center .....	.....	743-4639
ND FIELD REPAIR LLC .....	2171 50th AVE NW, Ryder .....	743-4184	CHILD Program .....	9 2nd Ave W, Roseglen .....	743-4014
NYREN Paul & Anne .....	1369 72W Ave NW, Garrison .....	743-4900	..... Fax .....	.....	743-4020
ODERMANN James & Leslie .....	2767 68th Ave NW, Parshall .....	743-4415	Eastern Segment Council Rep Office .....	.....	743-4244
PERKINS C M .....	PO Box 821, Roseglen .....	743-4419	..... Fax .....	.....	743-4191
PFLIGER, Joyce .....	1097 61st Ave NW, Garrison .....	897-1221	..... Fire Management Program .....	.....	743-4417
PLEASANT ACRES RANCH .....	7152-A 22nd St NW, Parshall .....	743-4454	..... Head Start Little Warriors .....	.....	743-4373
POITRA A .....	2404 S Wolf Trail Rd, Garrison .....	743-4452	Many Handed Childcare Center ..	1 Trailer Court Ave N .....	743-4196
POITRA D .....	PO Box 1161, Garrison .....	743-4605	Water Treatment Plant .....	White Shield .....	743-4293
POST OFFICE .....	209 5th St., Roseglen .....	743-4240	..... After Hours .....	.....	743-4176
PRIMEAUX Robert & Dawn .....	7291 16R St NW, Roseglen .....	743-4141	White Shield Clinic .....	.....	743-4380
RALPH WELLS Community Center, fax .....	.....	743-4799	Field Clinic .....	.....	743-4388
RED FOX Shawn & Uli .....	White Shield .....	743-6180	..... Fax .....	.....	743-4504
REE LODGE SPECIAL PROJECTS .....	3 Central Main St.		Telepharmacy .....	.....	743-4163
743-4100 .....	Ree Lodge- Fax .....	743-4104	..... Fax .....	.....	743-4164
Fax .....	1620C 61st Ave NW, Roseglen .....	743-4101	White Shield Security .....	3 Central Main St, White Shield .....	743-4364
RENO Vicki .....	5287 25th St NW, Ryder .....	743-4606	..... Fax .....	.....	743-4533

## Roseglen/Raub/White Shield

White Shield Senior Citizen Center .....	743-4121	WHITE SHIELD ELDERS CENTER...102 Sahnish Dr, White Shield .....	743-4050
24 KARAT GOLD PETROLEUM RESOURCES INC.		.....Fax .....	743-4051
.....6140 12th St NW, Garrison .....	743-4558	WHITE SHIELD EMS.....5 2nd Ave W, White Shield.....	743-4471
TWO CROW Gary .....White Shield .....	743-4510	.....Fax .....	743-4472
UNITED QUALITY COOPERATIVE ..862-3637 .....	Call Toll Free	WHITE SHIELD MHA HOME HEALTH.....2 Central Main St, White Shield.....	743-4824
.....888-627-3949.....		WHITE SHIELD SCHOOL.....301 Warrior St., White Shield .....	743-4350
VALENZUELA Gail .....	6834 16th St NW, Roseglen.....	Plant Management Shop .....	743-4382
.....	743-4817	School Board .....	743-4355
VANGSNESS Darin J .....	6171-A 23rd St NW, Ryder.....	.....Admin Office-Fax .....	743-4662
.....	743-4410	WHITE SHIELD SPORTS COMPLEX.....	743-4712
VANGSNESS Darwin D & Alice.....	6171-B 23rd St NW, Ryder.....	WHITE SHIELD VETERANS OFFICEWhite Shield .....	743-4430
.....	743-4219	WHITE CALFE Frank .....	1132 57th Ave NW, Garrison.....
VOIGT Lee.....	1647 74th Ave NW, Garrison.....	.....	743-4575
.....	743-4494	WIGGINS James & Phyllis .....	7276 14th St NW, Garrison .....
WELDON Travis & Jessica .....	6699 23rd St NW, Raub .....	.....	743-4007
.....	743-4139	WILKENS B & K.....	6044 27th St NW, Ryder .....
WESTERN AREA POWER ADM .....	743-4211	.....	743-4215
WHITE Jerry.....	1545 63rd Ave NW, Garrison.....	WOOLWINE Tyler & Leesha .....	2271-A 51st Ave NW, Ryder.....
WHITE SHIELD BOYS & GIRLS CLUB		.....	743-4346
1620-C 61st Ave NW, White Shield .....	743-4003	YAHNKE Gerald.....	5451 25th St NW, Ryder .....
.....Fax .....	743-4030	.....	743-4235
WHITE SHIELD CULTURE CENTER.100 Sahnish Dr. ....	743-4013	YELLOW BIRD Grover .....	1017 61st Ave NW, Garrison .....
Segment Representative .....	743-4879	.....	743-4616
.....Fax .....	743-4880	ZAHNOW Todd.....	2071 68th Ave NW, Raub.....
WHITE SHIELD EAST SEGMENT....104 Sahnish Dr., White Shield .....	743-4150	.....	743-4284
.....Fax .....	743-4155	ZIMMERMAN Jerad.....	2415 60th Ave NW, Roseglen .....
		.....	743-4922
		ZIMMERMAN Jerry D .....	5811 19th St NW, Roseglen.....
		.....Fax .....	743-4187
			743-4509

## Frequently Called Numbers

Name

Number

---



---



---



---



---



---



---



---



---



---



---



---



---



---



---



---



---



---



---



---



---



---

ALBERT Glen.....	5060 29th St NW, Ryder .....	758-2430	PETERSON Bruce G.....	23901 233rd Ave SW, Ryder.....	758-2518
ALDERMAN Don .....	34800 254th St SW, PO Box 114, Ryder ...	758-2462	PETERSON Dana L.....	2852 50th Ave NW, Ryder.....	758-2512
ANDERSON Randy L.....	Ryder .....	758-2533	.....	Fax .....	758-2612
ANDREACHI Gregg & Jennifer .....	PO Box 117, Ryder .....	520-490-2039	PETERSON Ronald .....	21500 247th Ave SW, Ryder .....	758-2554
BOS ROUSTABOUT & BACKHOE SERVICE.....	PO Box 8, Ryder .....	758-2271	PETERSON Ronald (cell).....	21500 247th Ave SW, Ryder .....	240-8385
.....	Or Call .....	898-4477	PETERSON Sandra .....	22810 233rd Ave SW, Ryder.....	758-2535
.....	Fax .....	758-2472	PETZ Thomas.....	PO Box 27, Ryder .....	758-2284
BAUER, Pat .....	27400 275th Ave SW, Ryder .....	301-1600	POST OFFICE .....	280 N Main St., Ryder.....	758-2264
BEZANSON Max.....	21910 275th Ave SW, Ryder .....	758-2493	PRAIRIE ROSE LUTHERAN PARISH OFFICE..	561 Main St N PO Box 57, Ryder	758-2484
BRANDT Dwayne G.....	21301 359th Ave SW, Ryder .....	758-2272	RASMUSSEN Derrick & Darla.....	2897 50th Ave NW, Ryder.....	758-2897
BRANDVOLD Kreg.....	26101 205th Ave SW, Ryder .....	758-2553	REINISCH Jody L & Peggy.....	PO Box 8, Ryder.....	758-2271
BRANDVOLD Lee & Julie .....	20100 317th Ave SW, Ryder .....	758-2456	RESERVATION TELEPHONE COOPERATIVE....	PO Box 68, Parshall .....	862-3115
CALVARY CHURCH.....	641 Fredern St, PO Box 58, Ryder .....	758-2221	ROCKWELL Dean .....	27201 282nd St SW, Ryder .....	758-2468
CONTRACTING W D .....	581 Daily St, PO Box 14, Ryder.....	240-2365	RYDER CITY HALL.....	260 N Main St., Ryder.....	758-2251
DAKOTA AGRONOMY PARTNERS OFFICE.....	221 Main St., Ryder.....	758-2060	RYDER CITY OF.....	Fire .....	911
.....	Fax .....	758-2061	.....	Or Call Ward County.....	852-1305
Anhydrous Plant.....	Roseglen .....	743-4113	Police .....	.....	911
Anhydrous Plant.....	Ryder .....	758-2286	.....	Or Call Ward County Sheriff .....	852-1305
DREHER Merle .....	106 7th Ave W, Ryder .....	758-2473	Ryder Senior Citizens.....	PO Box 32, Ryder .....	758-2404
ENDRESEN Duane.....	10100 177th Ave, Ryder .....	758-2569	Ryder Star Bar & Grill.....	241 Main St N, Ryder.....	758-2255
FORD Wesley & Suzanne.....	581 Daily St, PO Box 14, Ryder.....	758-2591	ST JOHN LUTHERAN CHURCH .....	241 Main St N PO Box 57, Ryder .....	758-2484
HAGEN James.....	PO Box 51, Ryder.....	758-2041	SEMMEN Russell.....	PO Box 12, Ryder .....	758-2282
HAGEN Marvin.....	27500 303rd Ave SW, PO Box 39, Ryder..	758-2227	SEVERANCE Jan & Sally .....	28200 254th St SW, Ryder.....	758-2478
HAGEN Richard & Stephanie.....	28501 192nd St SW, Ryder .....	758-2233	SHELKEY Patti.....	18000 226th St SW, Ryder.....	758-2546
HANSEN Jay W.....	5331-B 29th St NW, Ryder .....	758-2490	SHERVEN Ricky & Shelly .....	PO Box 111, Ryder .....	758-2751
HANSEN Jon W & Debbie .....	33801 254th St SW, Ryder .....	758-2252	SHERVEN Ross A .....	29000 254th St SW, Ryder.....	758-2447
HANSEN Kermit & Marcy .....	20600 205th Ave SW, Ryder .....	758-2548	SHERVEN Wes.....	28301 359th Ave SW, Ryder .....	758-2266
HANSEN Kevin & Wyatt .....	20600 205th Ave SW, Ryder .....	758-2571	SKARPHOL Fern .....	Andrew St, PO Box 64, Ryder.....	340-9140
HAUGEN Bradley .....	24201 198th St SW, Ryder .....	758-2449	SKARPHOL Harlan .....	Andrew St, PO Box 64, Ryder.....	390-4708
HAUGEN Mike.....	2552 50th Ave NW, Ryder.....	720-1037	SKARPHOL Harlan & Fern .....	Andrew St, PO Box 64, Ryder.....	758-2429
HORN Tracy & Kandis.....	PO Box 63, Ryder.....	758-2223	SPOKELY Kyle & Alyssa.....	19100 254th St SW, Ryder.....	758-2143
JP COMPANY .....	27400 275th Ave SW, Ryder .....	758-2020	STARKS Jonathan Pastor & Pam..	PO Box 58, Ryder .....	758-2401
JANZ Allen .....	5207 29th St NW, Ryder .....	758-2421	SUNPRAIRIE GRAIN.....	140 Central Ave W, Ryder.....	758-2245
JANZ Kent.....	5215 29th St NW, Ryder .....	758-2494	.....	Line 2 .....	758-2241
JOHANSEN Craig S .....	29001 240th St SW, Ryder .....	758-2448	.....	Fax .....	758-2240
JOHNSON Harvey & Denise .....	Ryder .....	721-2929	TRIGEN AG PARTNERS LLC .....	Highway 28, Ryder .....	758-2935
KIMBALL David.....	30031 345th Ave SW, Ryder .....	578-5877	.....	Fax .....	758-2556
KIMBALL Eric.....	5456 29th St NW, Ryder .....	721-1893	TSR INC.....	32601 254th St SW, Ryder.....	758-2207
KIMBALL Kathy.....	30031 345th Ave SW, Ryder .....	578-5876	U S GOVERNMENT.....	Post Office .....	280 N Main St.,
LONDON Gregory & Cathy.....	5412 29th St NW, Ryder .....	758-2254	Ryder.....	758-2264 .....	Veteran's Affairs U S Dept Of Benefits
LARSON Byron.....	710 Daily St, PO Box 103, Ryder.....	758-2475	Information & Assistance Call .....	800-827-1000	
LARSON Carey D .....	761 Andrew St, PO Box 28, Ryder.....	758-2292	UNITED QUALITY COOPERATIV .....	862-3637	
MAGANDY G M .....	510 Corona St., Ryder .....	758-2276	.....	Or Call .....	888-627-3949
OTTESON Marlene .....	180 4th Ave E, PO Box 3, Ryder.....	758-2280	WOHLK Lydell.....	30600 359th Ave SW, Ryder .....	758-2538
QUELETTE P J .....	PO Box 43.....	240-7081			

# Turtle Lake

58575

A 1 WINDOWS REPLACEMENT & REPAIR...421 Eggert St, Turtle Lake ..... 448-2290  
 ALBRECHT Milton E & Patty A .....522 Eastside St, Turtle Lake ..... 448-2834  
 AMBULANCE.....911  
 AMBULANCE(or call).....220 5th Ave W, Turtle Lake ..... 448-2444  
 AMERICAN LEGION POST #133 ....23 2nd Ave W, Turtle Lake..... 448-9228  
 AMERICAN RED CROSS.....800-323-3179  
 ANDERSON Carmen .....651 Main St, Turtle Lake ..... 448-9116  
 ANDERSON Casey & Jessica.....651 11th Ave NW, Mercer ..... 448-2681  
 ANDERSON Howard Jr.....2107 7th St NW, Turtle Lake ..... 448-2235  
 ANDERSON Joi & Leah .....532 13th Ave NW, Turtle Lake..... 448-9136  
 ANDERSON Juel & Heidi.....719 21st Ave NW, Turtle Lake ..... 448-2035  
 ANDERSON Lorraine .....505 Eastside St, Turtle Lake ..... 448-2658  
 ANDERSON Matthew & Mindy...1548 7th Ave NW, Crooked Lake ..... 448-9147  
 ANDERSON Randy .....215 Eastside St, Turtle Lake ..... 448-2858  
 ANDERSON Randy & Marlys.....453 Becker St, Turtle Lake ..... 448-2639  
 ANDERSON Rikki.....507 Eastside St, Turtle Lake ..... 448-2524  
 ANDERSON Roger .....505 Eastside St, Turtle Lake ..... 448-2658  
 ANDERSON Whitney .....2107 7th St NW, Turtle Lake ..... 448-9379  
 ANSETH Marvin & Mary.....126 Walnut St, Turtle Lake..... 448-2085  
 BAILEY Larae .....301 Eggert St, Turtle Lake..... 448-2112  
 BAKER Jerry & E-Dee .....1548 7th St, Turtle Lake..... 448-2229  
 BALK Adam .....Turtle Lake ..... 448-9387  
 BARNES, Bobbi .....312 Eggert St, Turtle Lake..... 448-9389  
 BAUER Jimmie D & Gloria .....983 20th St NW, Ruso..... 448-2534  
 BAUER Jimmie D & Gloria .....(shop), Ruso ..... 448-2862  
 BELISLE Darrell & Denise .....523 Lincoln Dr, Turtle Lake ..... 448-2559  
 BENJAMIN Michelle .....2044 15th Ave NW, Ruso ..... 448-2504  
 BERG Maxine.....PO Box 21, Turtle Lake ..... 448-2453  
 BERGQUIST David T & Regina Lee...1787 13th St NW, Turtle Lake ..... 448-2899  
 BERGQUIST Warren & Dawn M.....1887B 2nd St NW, Washburn..... 448-2479  
 BLOTTER Chris & Sarena.....1965 10th St NW, Turtle Lake ..... 448-9139  
 BLOTTER Jim .....214 4th Ave E, Turtle Lake ..... 448-2642  
 BLOTTER Kenneth & Patty.....1640 11th Ave NW, Turtle Lake ..... 448-9227  
 BLOTTER Ryan & Sara .....2107 18th St NW, Turtle Lake ..... 449-2074  
 BOE John & Kim.....Turtle Lake ..... 448-2411  
 BOE Michael & Nadine.....1472 17th Ave NW, Turtle Lake ..... 448-9259  
 BOE Robert & Deborah .....1360 15th Ave NW, Turtle Lake ..... 448-2402  
 BOYKO Glen & Judy .....2107 15th Ave NW, Ruso ..... 448-2508  
 BOYKO Grant & Heather.....2099A 17th Ave NW, Ruso ..... 448-2511  
 BOYKO Roger & Karen.....2099B 17th Ave NW, Ruso ..... 448-2884  
 BREKKE Larae .....409 Putnam St, Turtle Lake ..... 448-2673  
 BRITTON James & Joanne .....508 Walnut St, Turtle Lake..... 448-2228  
 BRITTON Richard & Lillian.....309 Eggert St, Turtle Lake..... 448-2619  
 BRITTON Richard Jr .....2095 11th St NW, Turtle Lake ..... 448-2621  
 BRITTON Tim .....301 Main St, Turtle Lake ..... 448-2526  
 CENTRAL DAKOTA FRONTIER AGRONOMY  
 CENTER.....1625 5th St NW, Turtle Lake ..... 448-2214  
 CENTRAL DAKOTA FRONTIER COOP.....24 NP Ave E, Turtle Lake ..... 448-2355  
 CHESROWN Darwin .....2004 19th Ave NW, Turtle Lake ..... 448-9286

CLARK Tim & Tam .....1999A 18th St NW, Turtle Lake ..... 448-2815  
 CLOCK Michael & Nilda .....413 Main St, Turtle Lake ..... 448-2552  
 COLE Vernon.....12 NP Ave W, Turtle Lake ..... 448-2271  
**COMMUNITY MEMORIAL HOSPITAL....220 5th Ave W, Turtle Lake .448-2331**



## CHI St. Alexius Health *Imagine better health.<sup>SM</sup>* Turtle Lake Hospital & Clinic

**Caring for our community with:**

**24-HOUR EMERGENCY SERVICE**

- Physical Therapy
- Consulting Staff available through Avera eEmergency 24 hours a day
- Laboratory Xray and CT scan 24 hours a day.
- Swing Bed, Respite Care & Adult Daycare
- Acute Care Facility

From sprains to stitches to trauma, we are here to care for our community. We provide convenient, professional, and local services to our patients, sending the results to any provider- local or distant. We are never closed, and are always friendly.

**So come in and let us take care of your needs!  
 Remember, in an emergency, call 911!**

## Turtle Lake Hospital & Clinic

220 Fifth Avenue W., Turtle Lake • 701-448-2331

CALLUM Donald & Diane .....201 Roosevelt St, Turtle Lake..... 448-9125  
 DAKOTA WEST CREDIT UNION.....118 Main St, Turtle Lake ..... 448-9220  
 DALEY John & Jacqueline .....412 Roosevelt St, Turtle Lake..... 448-2635  
 DAVISON Charles .....Turtle Lake ..... 448-9341  
 EDINGER Darlene .....1702 22nd Ave NW, Turtle Lake ..... 448-2558  
 EQUITY ELEVATOR.....57 NP Ave W PO Box 340, Turtle Lake ..... 448-2461  
 EQUITY ELEVATOR.....(toll free), Turtle Lake ..... 1-800-210-5891  
 ERDMANN Aileen .....405 Eggert St, PO Box 39, Turtle Lake ..... 448-2335  
 FARMERS UNION INSURANCE.....121 Main St E PO Box 10, Turtle Lake..... 448-9135  
 FAST Brent.....482 13th Ave NW, Turtle Lake ..... 448-2024  
 FAST Monty & Connie .....480 13th Ave NW, Turtle Lake ..... 448-9130  
 FAULKNER Nick & Farrah.....1919 21st St NW, Ruso ..... 448-9210  
 FIEDLER Nathan & Leslie.....Turtle Lake ..... 448-2008  
 FIRE .....911  
 FIRE DEPARTMENT .....216 Putnam St, Turtle Lake ..... 448-2555

FLEMMER Garry.....	1435B 1st St NW, Turtle Lake.....	448-2859	HERMAN Shirley.....	549 16th Ave NW, PO Box 277, Turtle Lake.....	48-2334
FREBORG David .....	408 Eastside St, Turtle Lake .....	448-2437	HETLETVED Dallas & Beth.....	1680 22nd Ave NW, Turtle Lake .....	448-2288
FREEMAN Josh & Melanie.....	455 3rd Ave W, Turtle Lake .....	448-9153	HETZLER Allen .....	500 Washington Dr, Turtle Lake .....	448-9266
FUELLER Herb & Ardelle .....	1707 12th St NW, Turtle Lake .....	448-2257	HILL Cathy.....	306 Eastside St, Turtle Lake .....	448-9206
FUELLER Sherry.....	409 Main St, Turtle Lake .....	448-2677	HILL Cathy(office).....	120 Main St, Turtle Lake .....	448-2249
FYLLING Byron & Laura.....	2132 15th St NW, Turtle Lake .....	448-9242	HILL Vickie.....	PO Box 574, Turtle Lake.....	448-2050
FYLLING Cory D.....	2316 18th Ave NW, PO Box 567, Ruso.....	448-2348	HIRSCHKORN Erika.....	413 Eastside St, Turtle Lake .....	448-2310
FYLLING Rodney.....	Ruso .....	448-2091	HOFER Clarice .....	1543 9th St NW, Turtle Lake .....	448-2612
FYLLING Steven & Brenda.....	1804B 20th St NW, Ruso.....	448-9203	HOFER Verdean.....	579 Sellon St, Turtle Lake .....	448-2844
GESSELE Russell & Harriet .....	2044 7th St NW, Turtle Lake .....	448-2496	HOLTAN Dustin .....	404 Eggert St, PO Box 176, Turtle Lake ..	448-2015
GILFUS George & Verna .....	303 Kundert St PO Box 112, Turtle Lake..	448-2493	HOLTAN Robert & Marsha.....	1351 12th St NW, Turtle Lake .....	448-2660
GOEHRING S .....	410 Putnam St, PO Box 305, Turtle Lake.	448-2662	HOLTE Darrell .....	318 Charles St, Turtle Lake .....	448-2805
GOETZ FUNERAL HOME.....	522 Main Ave, Washburn.....	462-3666	HORSESHOE VALLEY COMPOSITES	Turtle Lake .....	448-9145
GONDRINGER Paul B.....	1955 12th St NW, Turtle Lake .....	448-2491	HUBER Amanda.....	1343 15th St NW, Turtle Lake .....	448-9229
GOVEN Earl.....	1751 9th St NW, Turtle Lake .....	448-2420	HUELSMAN Duane.....	99 5th Ave E, PO Box 501, Turtle Lake....	448-9157
GOVEN Gene.....	1824 15th Ave NW, Turtle Lake.....	448-2405	HUELSMAN Jerome .....	PO Box 301, Turtle Lake.....	448-9163
GOVEN Gerard .....	937 17th Ave NW, Turtle Lake.....	448-2164	J ARTHUR'S FLOWERS & GIFTS ...	213 Main St, Turtle Lake .....	448-2144
GOVEN Todd .....	140 17th Ave NW, Turtle Lake.....	448-2450	JACOBS Lesley .....	204 5th Ave W, PO Box 116, Turtle Lake..	484-9200
GRABINGER Cory A & Darla.....	518 Main St, Turtle Lake .....	448-2231	JAMES Larry .....	1763 14th Ave NW, Turtle Lake.....	448-2842
GRABINGER Kenneth .....	251 17th Ave NW, Turtle Lake.....	448-2452	JAMES Rodney & Joyce.....	1296 17th Ave NW, Turtle Lake.....	448-9175
GRONDAHL Bryan.....	445 Becker St, Turtle Lake .....	448-2151	JANS Tim S .....	2150 7th St NW, Turtle Lake .....	448-9250
GUENTHNER Leon & Valerie .....	445 Becker St #5, Turtle Lake.....	448-9123	JERKOVICH Frank & Sally .....	1343 6th St NW, Turtle Lake .....	448-2031
GUNDERSON Robert .....	302 Main St, PO Box 303, Turtle Lake .....	448-2839	JESZ Beverly .....	509 Eggert St, PO Box 276, Turtle Lake ..	448-9133
HAGEN Jackson.....	1448 9th St NW, Turtle Lake .....	448-2140	JOHNSON E & B FARM INC.....	327 20th Ave NW, Turtle Lake .....	448-2807
HAHN Brad & Faith .....	334 Becker St, Turtle Lake .....	448-9258	JOHNSON Joseph .....	124 14th Ave NW, Turtle Lake .....	448-2640
HALVORSON Harley & Janet.....	1587 18th Ave NW, Turtle Lake.....	448-2515	JOHNSON Norman .....	243 14th Ave NW, Turtle Lake .....	448-9188
HANSON Curtis & Susan.....	1591 13th St NW, Turtle Lake .....	448-2601	KEMMIT Lonnie & Mary Ann.....	205 Walnut St, PO Box 124, Turtle Lake ..	448-2545
HANSON David R .....	1540 7th St NW, Turtle Lake .....	448-9288	KINN Tyler.....	212 Burke St, Turtle Lake .....	448-2591
HANSON Dennis & Sharon.....	512 Washington St, Turtle Lake .....	448-9171	KITTNER Troy & Chasity.....	727 17th Ave NW, Turtle Lake .....	488-2825
HANSON Jeffrey & Kate.....	52 16th Ave NW, Turtle Lake.....	448-2021	KLAIN Alan .....	2192 12th St NW, Turtle Lake .....	448-2432
HANSON Karin .....	208 2nd Av W, Turtle Lake .....	448-2466	KLAIN Durnell & Darcy.....	1364 20th St NW, Ruso.....	448-2408
HANSON Richard & Karen .....	435 20th Ave NW, Turtle Lake.....	448-2636	KLATT Cheryn .....	207 Putnam St, PO Box 17, Turtle Lake ..	448-9201
HANSON Tim & Jan .....	2043 9th St NW, Turtle Lake .....	448-2419	KLEMETSRUD George & Helen ...	2392 7th St NW, Coleharbor .....	448-2569
HARDWARE HANK - RUST'S .....	216 Main St, PO Box 489, Turtle Lake .....	448-2817	KOPP Gary & Maureen.....	404 Charles St, PO Box 488, Turtle Lake ..	448-2068
HARR Stanley C .....	317 Walnut St, PO Box 452, Turtle Lake ..	448-2439	KOVALENKO James & Kathryn ...	2024 20th St NW, Ruso.....	448-2889
HARRY'S AUTO & GAS LLP.....	124 Main St, PO Box 599, Turtle Lake .....	448-2460	KRAFT Chad.....	783 17th Ave NW, Turtle Lake .....	448-2104
HENDRICKSON David .....	209 Walnut St, PO Box 298, Turtle Lake ..	448-2845	KRAFT Jim & Deb.....	1051 17th Ave NW, Turtle Lake.....	448-2262
HERDT Mike & Diane .....	Turtle Lake .....	448-2533	KRAMER Brian .....	112 Walnut St, PO Box 505, Turtle Lake ..	448-9187

## Frequently Called Numbers

Name

Number

# Turtle Lake

KUEHN Wilton & Laurie .....	327 20th Ave NW, Turtle Lake.....	448-2807
KVAMME Roger .....	441 Becker St #2, Turtle Lake.....	448-2406
KVAMME Roger .....	Cell, Turtle Lake .....	240-7705
LAKE COUNTRY PLUMBING .....	99 5th Ave E, Turtle Lake .....	488-2609
LAKODUK Craig L & Enid.....	402 Eastside St, PO Box 490, Turtle Lake.....	448-2203
LARSON Tim & Judy.....	PO Box 602, Turtle Lake.....	448-9156
LASWELL Frank & Linette .....	1099 12th Ave NW, Turtle Lake.....	448-2044
LAWSON Gregory .....	475 Becker St, PO Box 87, Turtle Lake.....	448-9190
LAWSON Roger.....	PO Box 242, Turtle Lake.....	448-2216
LEE Steve.....	367 11th Ave NW, Mercer .....	448-9114
LELM Kenneth.....	211 5th Ave W, Turtle Lake .....	448-2623
LELM Leslie .....	1700 17th Ave NW, Turtle Lake.....	448-9264
LELM N.....	409 Sellon St, Turtle Lake .....	448-2141
LELM Ramona .....	502 Kundert St #4, Turtle Lake .....	448-2661
LELM Ryan .....	1967 9th Ave NW, Butte .....	448-9247
LELM Vyron .....	1536 14th Ave NW, Turtle Lake.....	448-2638
LEMKE William .....	514 Roosevelt St, Turtle Lake.....	448-2082
LICK Myron & Georgean .....	1919 21st St NW, Ruso .....	448-9160
LINDTEIGEN Richard & Susanna..	1037 14th Ave NW, Turtle Lake.....	448-2611
LINDTEIGEN Wesley .....	1111 22nd St NW, rural Ruso.....	448-9102
LITTLE KITCHEN ON MAIN .....	117 Main St, Turtle Lake .....	448-2472
<b>MAIN STREET MARKET.....</b>	<b>208 Main St, Turtle Lake .....</b>	<b>448-2280</b>

MARV'S BAR.....	215 Main St PO Box 581, Turtle Lake .....	448-9996
MASTROPASQUA Mark.....	Turtle Lake .....	448-9301
MAXWELL Mason & Kaycee .....	525 Becker St, Turtle Lake .....	448-2535
MCLEAN ELECTRIC CO-OP INC.....	4031 Hwy 37 Bypass NW, Garrison.....	463-6700
<b>MCLEAN MCHENRY MUTUAL INSURANCE</b>	<b>.....122 Main St PO Box 575, Turtle Lake .....</b>	<b>448-2255</b>



**McLean McHenry  
Mutual Insurance  
Company**

122 Main Street, PO Box 575  
Turtle Lake, ND 58575

**701-448-2255 - mmmins.biz**

We've protected farms and homes for over 100 years  
*We're "Insuring" in your future success!*



MCLEAN/SHERIDAN RURAL WATER.....	987 17th Ave NW, Turtle Lake .....	448-2686
MERCER/MCLEAN COUNTY NARCOTICS TASK FORCE	.....419 North Ave, Stanton.....	745-3314
MILLER Betty.....	716 19th Ave NW, Turtle Lake.....	448-2240
MILLER Darin & Jerali .....	646 15th Ave NW, Turtle Lake.....	448-2548
MILLER Morris E & Eileen.....	259 18th Ave NW, Turtle Lake.....	448-2398
MILLER Tim .....	949 19th Ave NW, Turtle Lake.....	448-2525
MONSON Byron & Cindy .....	421 Eggert St, Turtle Lake.....	448-2290
MONTANA DAKOTA UTILITIES.....(toll free).....	1-800-638-3278	
MONTANA DAKOTA UTILITIES.....(call before you dig) .....	.....811	
NEFF REPAIR SHOP .....	255 Burke St, Turtle Lake.....	448-2320
NEFF-TOLBERT Victoria .....	212 2nd Ave E, Turtle Lake.....	448-2039
NELSON Clyde.....	1507 19th St NW, Turtle Lake .....	48-2568
NELSON Gordon.....	407 Sellon St, Turtle Lake .....	448-2347
NELSON Lawrence E .....	325 Eastside St, PO Box 122, Turtle Lake.....	448-2293
NELSON Russell & Judith .....	1295 11th St NW, Turtle Lake .....	448-9273
NEUMILLER Bruce.....	1487 9th St NW, Turtle Lake .....	448-2476
NORTH AMERICAN DEER FARMERS ASSOCIATION	.....1223 18th Ave NW, Turtle Lake.....	448-2002
NORTH COUNTRY VET CLINIC.....	1677 7th St NW, Turtle Lake .....	448-2183
NORTHLAND COMMUNITY DENTAL CLINIC	.....416 Kundert St, PO Box 576, Turtle Lake.....	448-9111
NORTHLAND COMMUNITY HEALTH CENTER	.....416 Kundert St, PO Box 535, Turtle Lake.....	448-9225
NORTHLAND COMMUNITY HEALTH CENTER	.....(admin office), Turtle Lake .....	448-2054
NOYES Apiaries.....	1195 17th Ave NW, Turtle Lake.....	448-9146
NOYES Tony & Debbie .....	1195 17th Ave NW, Turtle Lake.....	448-9146
NOYES Tony & Debbie .....	(fax), Turtle Lake .....	448-9143
OLSON Conrad & Violet.....	207 Walnut St, PO Box 582, Turtle Lake ..	448-2531
O'SHEA Brian & Amber.....	545 Jefferson Dr, Turtle Lake.....	448-2073
O'SHEA Darrel & Zona.....	1151A 5th St NW, Turtle Lake .....	448-2291



**208 Main Street**

---

Monday - Saturday  
8:00 a.m. - 6:00 p.m.

Sunday  
9:00 a.m. - 3:00 p.m.

---

**701.448.2280**



OTTER TAIL POWER COMPANY.....(toll free).....	1-800-257-4044	SCHAFFER Clark B.....	409 Roosevelt St, PO Box 115, Turtle Lake	448-2227
PETERSON Clifton & Joyce.....	2132 17th Ave NW, Ruso	SCHAFFER Paint & Repair .....	103 Main St, PO Box 115, Turtle Lake	448-2221
PHILBRICK Richard .....	1567 1st St SW, Turtle Lake	SCHAFFER Shawn P .....	1223 18th Ave NW, Turtle Lake	448-9189
PICKETT Deann.....	501 Main St, PO Box 221, Turtle Lake	SHELL Debbie .....	474 3rd Ave W, Turtle Lake	448-9162
PICKETT Scott & Michelle.....	1792 7th St NW, Turtle Lake	SHELL Diane .....	128 19th Ave NW, Turtle Lake	448-9294
POLICE.....	Turtle Lake	SCHILLING Duaine & Darlene.....	1403 14th Ave NW, Turtle Lake	448-2537
POLICE (or) .....	Washburn	SCHLAFMANN Brook & Melanie..	1631 4th St SW, Turtle Lake	448-2510
PORTRA Steve.....	1364 14th Ave NW, Turtle Lake	SCHLAFMANN Burnette.....	639 14th Ave NW, Turtle Lake	448-2577
PRESSER Jeff & Deborah.....	951 14th Ave NW, Turtle Lake	SCHLAFMANN Ronald .....	544 17th Ave NW, Turtle Lake	448-2873
PRESSER Jim & Chellee.....	1448 9th St NW, Turtle Lake	SCHLAFMANN Wayne .....	696 16th Ave NW, Turtle Lake	448-2527
PRESSER Nick .....	309 Charles St, Turtle Lake	SCHMIDT Bennie .....	302 3rd Ave E, Turtle Lake	448-2206
PRESSER Troy.....	1035 14th St NW, Turtle Lake	SCHOCK Ernest E.....	402 5th Ave W, Turtle Lake	448-2613
RAVNAAS Brent .....	1959 16th Ave NE, Turtle Lake	SCHOCK RG .....	474 3rd Ave W Apt 3, Turtle Lake	448-2522
RAVNAAS Jimmy & Linda .....	1652 21st St N, Turtle Lake	SCHOOL TURTLE LAKE-MERCER..	PO Box 160, Turtle Lake	448-2365
RAVNAAS Jon .....	2150 15th Ave NW, Ruso	SCHULZ Barbara .....	310 Kundert St, Turtle Lake	448-2393
RAVNAAS Lui .....	544 Jefferson Dr, PO Box 192, Turtle Lake	SCHUMANN J.....	1160 11th Ave NW, Turtle Lake	448-2565
RAVNAAS Orvin R .....	1919 16th Ave NW, Turtle Lake	SCHWALK Rick.....	319 Putnam St, PO Box 279, Turtle Lake	448-9255
RAVNAAS Sara.....	1526 19th St NW, Turtle Lake	SCOTT Billy & Claudia .....	517 Eastside St, Turtle Lake	448-2078
REDMOND Gayle.....	24 4th Ave E, PO Box 61, Turtle Lake	SEEGER Jon & Kathleen.....	1679 7th St NW, Turtle Lake	448-2244
REINHART Archie & Vickie.....	884 21st Ave NW, Turtle Lake	SEEGER Steven T.....	1647 16th St NW, Turtle Lake	448-2448
REISER Jasen & Karakae .....	567 18th Ave NW, Turtle Lake	SEIDLER Marilyn & Kristie.....	464A 23rd Ave NW, Underwood	448-9284
REISER Jeff .....	579 18th Ave NW, Turtle Lake	SELLON Harvey.....	506 Kundert St, Turtle Lake	448-2557
REISER Jerry & Debra.....	1767 3rd St NW, Turtle Lake	SELLON Shane & Dawn .....	520 Stadler St, Turtle Lake	448-2289
REISER Lavonne.....	520 16th Ave NW, Turtle Lake	SINGER Paul & Lynn.....	1680 2nd St SW, Turtle Lake	448-2272
REISWIG L E Dr .....	1332 6th St NW, Turtle Lake	SLAGG Kevin & Sandy.....	202 Eggert St, PO Box 502, Turtle Lake	448-2800
RENFROW Clark.....	1504B 4th St SW, Mercer	SLOBODEN Lawrence .....	302 5th Ave W, PO Box 357, Turtle Lake	448-2329
RICE Larry.....	302 Becker St, PO Box 187, Turtle Lake	SNYDER Troy.....	118 2nd Ave E, Turtle Lake	448-2600
RITTENBACH Darrin & Karissa .....	204 Becker St, Turtle Lake	SONDROL Donald .....	441 Becker St #4, Turtle Lake	448-2687
RITTENBACH Gordon.....	215 2nd Ave E, Turtle Lake	SONDROL Kenneth & Marilyn ....	1112 16th St NW, Turtle Lake	448-2470
ROGERS Delmar & Kay.....	1493 4th St NW, Turtle Lake	SONDROL Kevin & Lana .....	1832B 7th St NW, Turtle Lake	448-2217
RUD OIL & GAS COMPANY .....	3754 Hwy 25 E, Center	SONDROL Robert .....	1252 15th St NW, Turtle Lake	448-9253
RUDOLPH Lin.....	517 Putnam St, Turtle Lake	SONDROL Todd & Dusty .....	540 Washington Dr, Turtle Lake	448-2684
RUFFO Joshua & Sarah .....	110 2nd Ave W, Turtle Lake	SOUTH MCLEAN SOIL CONSERVATION		
RUST Lois .....	1496 5th St NW, PO Box 273, Turtle Lake	.....	24 2nd Ave E PO Box 357, Turtle Lake	448-2377
RUST Ryan & Jolene .....	1496 5th St NW, Turtle Lake	STRADINGER L.....	474 3rd Ave W, Turtle Lake	448-2607
RUST'S HARDWARE HANK.....	216 Main St PO Box 489, Turtle Lake	STRIHA Delvin .....	312 Walnut St, Turtle Lake	448-2038
RUST'S HARDWARE HANK.....(fax), Turtle Lake		SUNDBY Dennis.....	123 Walnut St, Turtle Lake	448-9199
RYAN Doreen .....	516 Eastside St, Turtle Lake	SUNDQUIST Keith A .....	512 Lincoln Dr, Turtle Lake	448-9124
SAARI Darwin.....	522 Lincoln Dr, PO Box 338, Turtle Lake	SWANSON Steve W & Pam .....	383 A 14th Ave NW, Turtle Lake	448-2668
ST CATHERINE'S CATHOLIC CHURCH		TERRY Mark.....	320 Main St, Turtle Lake	448-2893
.....	401 Main St, PO Box 113, Turtle Lake	THOMAS Carla J .....	505 Eastside St, Turtle Lake	448-2658
ST OLAF LUTHERAN CHURCH .....	1702 13th St NW, Turtle Lake	THOMAS Honey Co .....	201 Eastside St, PO Box 114, Turtle Lake	448-2223
ST OLAF LUTHERAN CHURCH(parsonage), 1703 13th St NW, Turtle Lake	448-2698	TODAY'S STYLES.....	202 Main St, PO Box 61, Turtle Lake	448-2481
SATHERN Todd & Brittany .....	1503 9th St NW, Turtle Lake	TOMLINSON Stanley.....	325 Roosevelt Dr, PO Box 177, Turtle Lake	448-2305
SCHAEFER Duane & Brenda .....	505 Becker St, Turtle Lake	TRINITY LUTHERAN CHURCH.....	515 Kundert St PO Box 596, Turtle Lake	448-2551
		TRINITY LUTHERAN CHURCH (parsonage)	301 5th Ave W, Turtle Lake	448-2421
		TRU COMMUNITY BANK.....	205 Main St, Turtle Lake	448-2323
		TRU COMMUNITY BANK.....(fax), Turtle Lake		448-2326
		TSR INC.....	Turtle Lake	448-2590
		TURTLE LAKE AMBULANCE SERVICE, Turtle Lake		911
		TURTLE LAKE AMBULANCE SERVICE, Turtle Lake		448-2444
		TURTLE LAKE BAPTIST CHURCH ..PO Box 188, Turtle Lake		448-2222
		TURTLE LAKE BAPTIST CHURCH, (parsonage)		

## Emergency Numbers

McLean Co. Abuse & Rape Crisis Hotline.....	1-701-462-8643
Statewide Suicide Prevention Hotline .....	1-800-472-2911
Highway Patrol Assistance .....	1-800-472-2121
Statewide Road Information .....	1-701-328-7623

## Turtle Lake

.....309 Walnut St, Turtle Lake..... 448-2424  
 TURTLE LAKE CITY AUDITOR.....107 Eggert St, PO Box 338, Turtle Lake ... 448-2596  
 TURTLE LAKE FIRE DEPARTMENT.216 Putnam, Turtle Lake ..... 448-2555  
 TURTLE LAKE INSURANCE AGENCY...205 Main St, PO Box 565, Turtle Lake. 448-2530  
 TURTLE LAKE INSURANCE AGENCY(or), Turtle Lake..... 448-2323  
 TURTLE LAKE/MERCER SCHOOL DISTRICT  
 .....250 3rd Ave W, PO Box 160, Turtle Lake.. 448-2365  
 TURTLE LAKE/MERCER SCHOOL DISTRICT...(fax), Turtle Lake..... 448-2368  
 TURTLE LAKE POST OFFICE.....113 Main St, PO Box 9998, Turtle Lake ... 448-2654  
 TURTLE LAKE PUBLIC LIBRARY ....107 Eggert St PO Box 540, Turtle Lake.... 448-9170  
**TURTLE LAKE REXALL DRUG .. 218 Main St, PO Box 70, Turtle Lake448-2542**



**TURTLE LAKE**  
**Rexall Drug**  
 222 Main Street, Turtle Lake  
 448-2542

**SODAS N' THINGS**  
 116 Lincoln Ave., Underwood  
 442-5277

TURTLE LAKE SEVENTH DAY ADVENTIST CHURCH  
 .....529 Roosevelt St, Turtle Lake..... 448-2369  
 TURTLE LAKE TAX SERVICE .....120 Main St, PO Box 600, Turtle Lake .... 448-2249  
 TURTLE LAKE WEIGH STATION INC...1919 16th Ave NW, Turtle Lake..... 448-2500  
 TWEETEN Clinton.....2095 2nd St NW, Washburn..... 448-2464  
 TWEETEN David.....1875 4th St NW, Turtle Lake ..... 448-2632  
 TWEETEN Donald & Cheryl .....292 21st Ave NW, Turtle Lake ..... 448-2268

UNITED METHODIST CHURCH.....116 2nd Ave W, PO Box 296, Turtle Lake. 448-2277  
 VIELLIEUX Deandra.....514 Eggert St, Turtle Lake..... 448-9361  
 VOTH Freda .....319 Roosevelt St, Turtle Lake..... 448-2586  
 VOTH Robert & Karen .....2388 18th St NW, Benedict ..... 448-2689  
 VOTH Travis.....1543 9th St NW, Turtle Lake ..... 448-2267  
 WAGNER Allen.....136 16th Ave NW, Turtle Lake..... 448-2202  
 WAGNER Marilyn.....524 Jefferson Dr, PO Box 476, Turtle Lake448-2263  
 WAGNER Nick & Patty.....311 14th Ave SW, Mercer..... 448-9281  
 WAHL Elaine.....113 Walnut St, PO Box 83, Turtle Lake .... 448-2819  
 WAHL Patricia.....308 Walnut St, PO Box 264, Turtle Lake .. 448-9183  
 WAHL Robin .....524 Lincoln Dr, PO Box 262, Turtle Lake.. 448-2528  
 WALCKER Dolores .....549 Sellon St, Turtle Lake ..... 448-2433  
 WALCKER Jayson & Susan.....2271 12th St NW, Turtle Lake ..... 448-2469  
 WALCKER Paul & Joan.....220 4th Ave W, PO Box 47, Turtle Lake... 448-9134  
 WARDNER Ronald & Susan .....920B 24th Ave NW, Coleharbor ..... 448-2241  
 WEIBLE Westley .....106 South Ave, Turtle Lake ..... 448-9119  
 WEIGEL Donna .....(fax), Turtle Lake ..... 448-9198  
 WEINBERGER Paul & Mary Kay ..526 Roosevelt St, Turtle Lake..... 448-2475  
 WENNING Don.....441 Becker St, Turtle Lake ..... 448-2604  
 WENTZ Patrick.....510 Putnam St, PO Box 6, Turtle Lake..... 448-2872  
 WEST RIVER TELECOM (main office & 24 hr support)  
 .....101 Main St W, Hazen..... 748-2211  
 WEST RIVER TELECOM (pay by phone), Hazen ..... 1-844-859-5984  
 WEST RIVER TELECOM (time & temp), Hazen..... 748-1076  
 WEST RIVER TELECOM (toll free).Hazen..... 1-800-748-7220  
 WEST RIVER TELECOM (cable location, call before you dig - one call) .....811  
 WESTRUM Waldo .....1735 14th St NW, Turtle Lake ..... 448-2498  
 WILKS Greg .....1071 20th St NW, Ruso..... 448-2000  
 ZENKER Dianne .....PO Box 493, Turtle Lake..... 448-2881  
 ZIMMERMAN Patricia .....517 Putnam St, Turtle Lake ..... 448-1803  
 ZINGG Lamont.....384 14th Ave NW, Turtle Lake..... 448-2283  
 ZINKE Harold .....323 Roosevelt St, PO Box 354, Turtle Lake448-2306

## Frequently Called Numbers

Name

Number

# Underwood

58576

ADAM Gary & Kim .....202 McKinley Ave, Underwood ..... 442-3863  
 ALDINGER John & Patricia .....405 Roosevelt Ave, Underwood..... 442-3339  
 ALDINGER Otto & Debbie.....510 Grant Ave, Underwood ..... 442-3532  
 AMERICAN BANK CENTER .....308 Lincoln, Ave Underwood ..... 442-3722  
 ..... Toll Free..... 800-230-3722  
 ASH Carol .....160 40th Av NW, Underwood ..... 442-5495  
 ASH Darrel& Linda.....411 B 32rd Ave NW, Underwood ..... 442-5548  
 ASH Graydon & Marilyn .....206 3rd St., Underwood ..... 442-3458  
 ASH Paul & Vikki.....411A 32nd Ave NW, Underwood ..... 355-6537  
 AUCK Douglas ..... PO Box 759, Underwood ..... 391-5842  
 AUCK Jamie & Lisa.....706 McKinley Ave W, Underwood..... 442-3084  
 AUCK Janice.....PO Box 759, Underwood ..... 391-8161  
 AUGUSTANA LUTHERAN CHURCH.....503 3rd St., Underwood ..... 442-5280  
 Parsonage .....403 McKinley Ave, Underwood ..... 442-3163  
 BAILEY Jim & Cathy .....406 Roosevelt Ave, Underwood..... 442-5644  
 BAUMANN Butch & Cyndee .....105 Borchardt Ave, Underwood ..... 442-5796  
 BECK Duane & Jane .....102 3rd St, Underwood ..... 442-5223  
 BERG Anges.....101 Stewart Ave, Underwood ..... 442-5620  
 BERG Chad & Jennifer.....388 27th Ave NW, Underwood ..... 442-3079  
 BERG Melvin.....101 Stewart Ave, Underwood ..... 442-5620  
 BERG Steven & Ellen.....38 1st St N, Underwood ..... 442-3487  
 BEYOND THE MIRROR .....Underwood ..... 460-6978  
 BICHLER Paul & Ami .....205 Dakota Ridge, Underwood ..... 442-3433  
 BLACK Anthony .....406 Garfield Ave, Underwood ..... 442-5242  
 BLACK Nugget.....86 Lincoln Ave, Underwood ..... 442-3459  
 BLOTSKE Dale & Marcia.....400 Lincoln Ave, Underwood ..... 442-9305  
 BLOTSKE Joe & Laura .....709 Lincoln Ave W, Underwood..... 442-354  
 BLOTSKE Teri .....109 3rd St, Underwood ..... 442-5587  
 BLUE FLINT-MIDWEST AG ENERGY  
 .....2841 3rd St SW, Underwood ..... 442-7500  
 BORDEN Greg & Debbie .....2976 6th St NW, Underwood..... 442-3345  
 BRANDT Guy & Marge .....87 Summit St., Underwood..... 442-3456  
 BRITTON Roger & Joni .....602 Kennedy St., Underwood..... 442-3144  
 BROWN Paul & Marthella .....505 Sayler St., Underwood..... 442-5392  
 BRUDEVOLD Mason .....3551 Mallard Island Dr., Underwood..... 442-3096  
 BUCHERT Bernice .....703 Southview Dr., Underwood ..... 442-5543  
 BUCHERT Bruce & Frankie .....Underwood ..... 442-2722  
 BUNDY Keith & Linda .....519 McKinley Ave, Underwood ..... 442-3606  
 BUSCH Howard & Patricia.....302 Kennedy St., Underwood..... 442-5234  
 BYKONEN Daryl & Bette.....36 1st St N, Underwood ..... 442-3402  
 CATHOLIC Rectory.....505 Grant Ave, Underwood ..... 442-5229  
 CHURCHES & PARSONAGES  
 Augustana Lutheran Church.....505 3rd St, Underwood ..... 442-5280  
 Parsonage .....403 McKinley Ave, Underwood ..... 442-3163  
 Catholic Rectory .....505 Grant Ave, Underwood ..... 442-5229  
 Faith Evangelical Church .....406 County Rd 14, Underwood ..... 442-5333  
 First Assembly of God Church .....519 Borchardt Ave, Underwood ..... 442-3130  
 St. Bonaventure's Catholic Church.....505 Grant Ave, Underwood ..... 442-5229  
 St. John's Lutheran Church .....213 Summit St. Underwood..... 442-5467  
 Parsonage .....604 Roosevelt Ave W, Underwood..... 442-3409  
 Clark Tami .....504 McKinley Ave, Underwood ..... 442-3553

COAL CREEK CONSTRUCTION .....326 Hwy 83 NW, Underwood ..... 442-3188  
 COMET KIDS CHILDCARE INC .....100 Lincoln Ave, Underwood ..... 442-3822  
 COMMUNITY CUPBOARD .....Underwood ..... 701-595-0320  
 COMMUNITY MEMORIAL HOSPITAL...220 5th Ave, Turtle Lake..... 448-2331  
 COOLEY Karen .....103 3rd St., Underwood ..... 442-5200  
 COTTINGHAM Dean & Susan .....PO Box 35, Underwood ..... 442-5358  
 COTTINGHAM INSURANCE.....201 Lincoln Ave, Underwood ..... 442-3473  
 COTTINGHAM Steve & Toni.....107 Borchardt Ave, Underwood ..... 442-3771  
 COUTTS James & Jackie .....2476 6th St NW, Underwood ..... 442-3564  
 DFI DESIGNS .....706 McKinley Ave W, Underwood..... 442-3600  
 DAKOTA DESIGNERS.....Underwood ..... 355-6501  
 DAKOTA MISSOURI VALLEY WESTERN RAILROAD INC.  
 101 Lincoln Ave, Underwood..... 442-5376  
 DAKOTA ROSE INN.....94 Lincoln Ave, Underwood ..... 442-5251  
 DELZER Jeff.....2919 5th St NW, Underwood..... 442-5435  
 DEPT OF TRANSPORTATION ..... 442-5293  
 DERHEIM, Karla .....PO Box 755, Underwood ..... Unlisted  
 DIFFELY James & Jayme.....403 Grant Ave, Underwood ..... 442-3669  
 DOLLAR GENERAL .....97 Old Hwy 83 NW, Underwood ..... 442-5452  
 DRIESSEN Ralph & Julie .....110 Sayler Ave, Underwood ..... 442-5711  
 DZIUK Larry .....710 Lincoln Ave W, Underwood..... 442-3582  
 EMAN Jerome .....407 McKinley Ave, Underwood ..... 442-5591  
 EMERGENCIES .....911  
 EMMERICH Sheryl .....709 Borchardt Ave, Underwood ..... 442-3827  
 ENG Chris & Amy .....3088 6th St NW, Underwood..... 442-5776  
 ESSER Gordon.....102 1st Ave, Underwood ..... 442-3443  
 EYECARE PROFESSIONALS PC.....1137 Border Ln, Underwood ..... 462-8636  
 FAITH EVANGELICAL CHURCH.....406 County Rd 14, Underwood ..... 442-5333  
 .....Parsonage ..... 442-5001  
**FALKIRK MINING COMPANY...2801 1st St SW, Underwood.....442-5751**

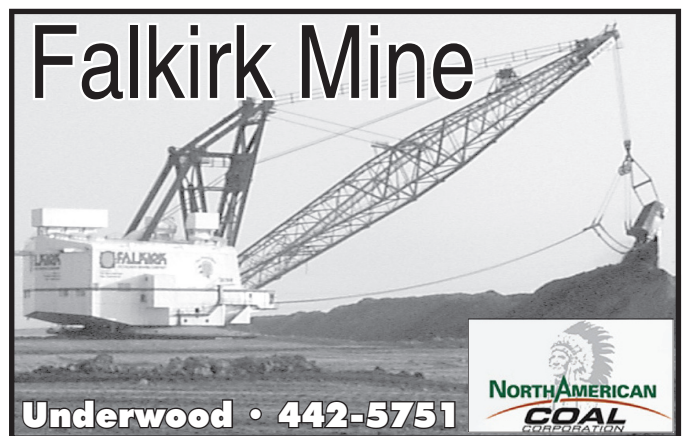

FINNEMAN Charles & Patricia .....100 3rd St., Underwood ..... 442-3185  
 FIRST ASSEMBLY OF GOD CHURCH...519 Borchardt Ave, Underwood ..... 442-3130  
 FISCHER Betty .....501 Main St., Underwood ..... 442-5374  
 FISCHER Gary & Nancy.....106 Sayler St., Underwood..... 442-3514  
 FISCHER SAND & GRAVEL.....3948 1st St SW, Riverdale..... 442-5600  
 .....Dickinson Toll Free..... 800-932-8740

# Underwood

FIX Dorothy .....	107 Stewart Ave, Underwood .....	442-3720
FOLDEN Dennis.....	163 hwy 83 NW, Underwood .....	442-3524
FRANSEN Brian & Renee.....	908 Progress Pl, Underwood .....	442-3000
FROHLICH Amanda & Brian .....	303 Kennedy St., Underwood.....	442-5054
GAZDIK Steven & Barbara.....	501 Kennedy St., Underwood.....	442-3110
GEFROH Daniel & Lori.....	2552 Main St W, Underwood.....	442-3124
GIBBS Sherwood & Patsy.....	3231 2nd St NW, Underwood.....	442-3867
GIESER Gerald & Kathlene .....	302 Grant Ave, Underwood .....	442-5614
GOETZ FUNERAL HOME.....	522 Main Ave, Washburn.....	462-3666
GRADIN Dwight.....	76 32nd Ave SW, Underwood.....	442-3614
GREAT RIVER ENERGY- COAL CREEK STATION		
.....	2875 3rd St SW, Underwood .....	442-3211
<b>GRIMSLEY'S CONVENIENCE STORE.....</b>	<b>96 Hwy 83, Underwood .....</b>	<b>442-3396</b>

HEADWATER RESOURCES.....	Coal Creek Station .....	442-3509
HEGER Alice.....	406 4th St, Underwood .....	442-5245
HEGER Steven & Katie .....	2896 3rd St NW, Underwood.....	442-3170
.....	Shop.....	442-5267
HEIDELBERGER Gary & Vancy.....	2588 6th St NW, Underwood.....	442-3405
HOFF Donavon & Mary .....	104 McKinley Ave, Underwood .....	442-5383
HOFF Thomas & Marilyn .....	604 3rd St., Underwood .....	442-3479
HOLMES Kim & Nancy .....	3549 Mallard Island Dr., Underwood.....	442-5350
HORNBERGER Chad & Kimberlye	804 McKinley Ave, Underwood .....	442-3171
HOTTEN Arthur & Kimberly .....	314 Sayler St., Underwood.....	442-5236
HOVDENES Robert & Connie .....	403 Kennedy St., Underwood.....	442-3539
HUNT Kyle & Heather .....	906 Marion Dr., Underwood .....	442-3706
INDUSTRIAL CONTRACTORS INC ..	Coal Creek Station .....	442-3235
JD's GARAGE .....	200 Lincoln Ave, Underwood .....	442-3644
JACOBS Lonnie .....	207 Garfield Ave, Underwood .....	442-3638
JOHANNES Daniel .....	158 37th Ave NW, Underwood .....	442-3265
JOHANNES Doyle & Patsy.....	3518 3rd St NW, Underwood.....	442-3526
JOHANNES James & Ella .....	3611B 3rd St NW, Underwood.....	442-5673
JOHANNES John & Janel .....	3611A 3rd St NW, Underwood.....	442-5265
JOHANNES Robert .....	307 Garfield Ave, Underwood .....	442-5205
JOHNSON Gregory & Veronica.....	403 Sayler Ave, Underwood .....	442-3496
JOHNSON Vikki .....	411A 32nd Ave NW, Underwood .....	335-6537
KIBBEL Eric & Kim.....	506 2nd St, Underwood .....	442-5078
KJELSTRUP David & Linda.....	29 Summit St N, Underwood.....	442-5212
.....	Farm .....	442-5411
KJELSTRUP Krist & Taryn.....	2845 Hwy 14 NW, Underwood .....	442-3352
KLOCKE Jerome & Vida.....	706 Grant Pl, Underwood.....	442-3478
KRANTZ Leonard & Sharlene .....	201 2nd St., Underwood .....	442-5642
KRANZ Paul .....	2940 8th St NW, Underwood.....	442-5628
KRUEGER Randy & Twilia .....	811 1st St S, Underwood.....	442-5219
LAKODUK David & Teresa.....	309 McKinley Ave, Underwood .....	442-5635
LANDENBERGER Donald & Karen	709 W Borchardt Ave, Underwood .....	442-5501
LANDENBERGER Douglas.....	& Alice 515 McKinley Ave, Underwood..	442-5310
LANDENBERGER Leila .....	705 Borchardt Ave, Underwood .....	442-3596
LANDENBERGER Mark & Kathy ...	103 Borchardt Ave, Underwood .....	442-3162
LANG Nicole & Jeremy .....	Underwood.....	442-2719
LARSON Robert & Jan .....	605 3rd St, Underwood .....	442-3120
LEROY David.....	25B 34th Ave SW, Underwood.....	442-5723
LEVEY'S PLUMBING HEATING & AIR LLC.....	206 Grant Ave, Underwood .....	442-5424
LONGTIN Rick & Mary .....	89 40th Ave NW, Underwood .....	442-3428
MALMEDAL Marvin & Diane .....	405 Garfield Ave, Underwood .....	442-3432
MALNOURIE Arlene .....	503 Lincoln Ave, Underwood .....	442-3552
MARTIN James .....	39 1st St N, Underwood .....	442-5478
MATTOON Wayne & Karen .....	151A 40th Ave NW, Underwood.....	442-3551
MAUTZ Gary .....	200 1st St., Underwood.....	442-3560
MCCASLIN Jerod & Raina.....	305 Grant Ave, Underwood .....	442-9434
MCKELVEY Ruth.....	504 Borchardt Ave, Underwood .....	442-3462
MCLEAN COUNTY FAIR OFFICE ...	PO Box 103, Underwood .....	442-3753
MCLEAN FAMILY RESOURCE CENTER (24 hr crisis line)		
.....	718 Main Ave, Washburn.....	462-8643
MEALS ON WHEELS.....	PO Box 134, Underwood .....	442-3058
MEIER Connie .....	PO Box 575, Underwood .....	442-3624



**701-442-3396**

---

**Convenience Store**  
**Food**  
**Off-Sale Beer & Liquor**  
**Bait**  
**Fishing Supplies**

---

**Underwood, ND**  
**at the intersection of**  
**US 83 & Hwy 200**

GUENTHNER Max & Marjorie .....	3805 3rd St SW, Underwood .....	442-5507
HAGER Laurance & Nancy.....	607 Kennedy St, Underwood.....	701-391-6735
HAMMES Steven & Deb .....	448 32nd Ave NW, Underwood .....	442-3117
HARASETH Kyle & Stacy.....	3558 M & M Loop, Underwood.....	442-3767
HARDY Paul & Lori.....	3451 1st St NW, Underwood .....	442-3292
HARSCH Myron & Bonnie .....	3634 Wolf Creek Rd, Underwood.....	442-3442
HASSLER Harley .....	3319 2nd St NW, Underwood.....	442-5572
HATZENBUHLER James & Deb.....	507 2nd St., Underwood .....	442-3571
HATZY'S REPAIR.....	628 Hwy 83 NW, Underwood .....	442-5464

MILLER Mary Jane .....3602 3rd St SW, Underwood ..... 442-5524  
MONTANA DAKOTA UTILITIES (Toll Free) ..... 1-800-638-3278  
MOORE Roxanne .....Underwood ..... 442-3575  
MOORE Susan ..... 117 Summit St, Underwood ..... 442-5246  
MYRUM Dillon .....Underwood ..... 442-3398  
ND Department of Transportation...337 Old Hwy 83, Underwood..... 442-5293  
ND School for the Deaf Outreach Program...123 Summit St, Underwood.. 442-5700  
NELSON Ashley .....607 4th St, Underwood ..... 442-3261  
NESS Alan & Mary Jo .....3172 6th St NW, Underwood..... 442-5457  
NESS Austin.....3561 Drake Dr N, Underwood..... 442-5308  
NODAK MARINE .....Underwood ..... 442-3022  
NOSTDAHL Tom & Laurie .....87 40th Ave NW, Underwood ..... 442-5523  
OLSON Melva.....312 County Rd 14, PO Box 276, Underwood ..... 442-3192  
OTTER TAIL POWER CO (Toll Free) ..... 1-800-257-4044  
PECK Charles & Colleen.....315 Lincoln Ave, PO Box 297, Underwood ..... 442-5403  
PETERSEN Daniel & Chaw .....415 Summit St, PO Box 344, Underwood442-5079  
PEYER David & Tammy .....870 36th Ave NW, Underwood ..... 442-3007  
PHELPS Chris & Heather.....406 Lincoln Ave, PO Box 381, Underwood ..... 442-5082  
POLICE .....911  
POLICE .....(Washburn) ..... 462-8103  
POCHANT Heith & Jamie.....203 2nd Ave NW, Underwood ..... 442-5413  
PORTRA Denny & Ruby....104 Borchardt Ave, PO Box 1068, Underwood ... 442-5708  
POST OFFICE ..... 123 Main St, Coleharbor ..... 442-5233  
POST OFFICE .....301 1st St., Underwood..... 442-5441  
RADEMACHER Wayne & Jane  
.....609 Borchardt Ave, PO Box 1081, Underwood ..... 442-5502  
RADKE Jerry & Janine.....2824 3rd St SW, PO Box 345, Underwood ..... 442-5797  
RASMUSON RJ & Myra....404 McKinley Ave, PO Box 397, Underwood ..... 442-5325  
REED Denny & Rebecca.....709 W McKinley Ave, Underwood ..... 442-5525  
REISER Todd.....106 McKinley Ave, PO Box 65, Underwood ..... 442-5767  
REPNOW Delila.....700 1st St, PO Box 201, Underwood ..... 442-5773  
RESCUE.....208 Grant Ave, Underwood .....911  
RICHESON Lloyd & Verdell..402 Roosevelt Ave, PO Box 207, Underwood.. 442-3590  
RUFF Clayton & Kelli ..... 1 34th Ave NW, Underwood ..... 442-3423  
RUFF Jacob .....408 Roosevelt Ave, PO Box 265, Underwood..... 442-3389  
RUSTED RAIL.....89 Frontage Rd, PO box 357, Underwood..... 442-3033  
ST.BONAVENTURE'S CATHOLIC CHURCH  
.....505 Grant Ave, Underwood ..... 442-5229  
ST.BONAVENTURE'S CATHOLIC CHURCH (fax) ..... 442-5259  
ST.JOHN'S LUTHERAN CHURCH MISSOURI SYNOD .....  
.....213 Summit St, PO Box 757, Underwood ..... 442-5467  
ST. JOHN'S LUTHERAN CHURCH MISSOURI SYNOD (parsonage)  
.....604 Roosevelt Ave W ..... 442-3409  
SALHUS SEPTIC PUMPING  
.....84 N 1st St, Underwood .....442-3881 or 701-333-9041  
SAND SOLUTIONS .....97 Lincoln Ave, Underwood ..... 442-3077  
SAYLER Brad & Michelle .....313 Summit St, PO Box 74, Underwood. 442-3573  
SAYLER Joanne .....308 Grant Ave, PO Box 616, Underwood 442-5226  
SAYLER Marilyn.....408 McKinley Ave, PO Box 182, Underwood ..... 442-5201  
SAYLER Tim & Renee .....Underwood ..... 442-5202  
SAYLER Tim & Renee .....(shop) ..... 442-5302  
SCHAUER Jason & Melissa .....804 2nd St, PO Box 133, Underwood..... 442-3764  
SCHAUER Judy .....501 Summit St, Underwood..... 442-5395

SCHELL Diane .....404 Grant Ave, PO Box 103, Underwood 442-5596  
SCHIEBER Nathan Rev & Alisha...604 Roosevelt Ave W, Underwood..... 442-3409  
SCHMALTZ Kelly & Jackie .....506 McKinley Ave, Underwood ..... 442-5005  
SCHNEIDER Michael & Amber .....905 Marion Dr, Underwood ..... 442-9227  
SCHUH Duane & Audrey....401 Garfield Ave, PO Box 314, Underwood..... 442-5344  
SCOTT Chuck & Claudette...604 Grant Ave W, PO Box 356, Underwood..... 442-5775  
SEM Jack.....306 Roosevelt Ave, PO Box 13, Underwood..... 442-5788  
SERFONTEIN Crystal & Jasper.....Underwood ..... 442-3806  
SHERIFF .....911  
SHERIFF - Underwood .....(or call) ..... 462-8103  
SIMENSON Clarence & Shirley ....609 Summit St, Underwood ..... 442-5658  
SKACHENKO Micheal & Brianne .3565 M&M Loop, Underwood ..... 442-5065  
SKRABA Brad & Renee .....3563 Drake Dr N, Underwood..... 442-5382  
SMITH Chris & Sara.....703 McKinley Ave, PO Box 24, Underwood ..... 442-3694  
SNYDER Jay & Jackie.....513 McKinley Ave, PO Box 756, Underwood ..... 442-5391  
SNYDER KC & Lynda.....101 Clara Ave, PO Box 724, Underwood . 442-3070  
SNYDER Kelly & Julie .....605 Sayler St, PO Box 1012, Underwood 442-5747  
SNYDER Rita .....PO Box 339, Underwood ..... 442-5260  
SODAS & THINGS.....116 Lincoln Ave, PO Box 1025, Underwood..... 442-5277  
SORENSEN Dale & Lori.....97 N Summit St, Underwood..... 442-3378  
STADIK Ken .....2259 2nd St NW, Underwood ..... 462-3286  
STADICK Robert & Kathy .....205 Hwy 83N, PO Box 1032, Underwood 442-3461  
STECKLER Douglas & Janet .....PO Box 232, Underwood ..... 442-3089  
STRASSER Bill & Val .....303 Kennedy St, PO Box 33, Underwood 442-3515  
SULLWOLD Ray .....2975 6th St NW, Underwood..... 442-3210  
SWANSON & YOUNGDALE INC ...Underwood ..... 442-3207  
SWANSON Dean & Debby .....628 Hwy 83 NW, Underwood ..... 442-3470  
THE COAL BIN .....Underwood ..... 602-569-7907  
THE HYMNUS TREE .....Underwood ..... 701-712-8060  
THOMPSON Tilly .....506 6th St, Underwood ..... 442-3603  
TISHMACK Jerry & Sheila .....Underwood ..... 442-3059  
TRIPLE-N-TRANSPORT .....83 Carter St, PO Box 760, Underwood .... 442-3131  
TRONDSON Monty .....206 Borchardt Ave, Underwood ..... 442-3237  
TROYNA Josh & Amanda.....900 Progress Pl, Underwood ..... 442-3257  
TUNTLAND Constance.....Underwood ..... 442-3538  
U-HAUL NEIGHBORHOOD DEALER....Underwood ..... 442-3000  
UNDERWOOD BODY SHOP .....404 1st St, PO Box 252, Underwood ..... 442-5244  
UNDERWOOD CITY AUDITOR .....88 Lincoln Ave, PO Box 168, Underwood 442-5481  
**UNDERWOOD CLINIC...87 Lincoln Ave, PO Box 253, Underwood ...442-3148**



## Underwood & Washburn Clinics

Kellie Weisenburger, FNP    Kerri Benning, FNP  
Michele Leidholm, FNP    Jill Goven, FNP

1167 Border Ln, Washburn    87 Lincoln Ave, Underwood  
(701) 462-3389    (701) 442-3148

**Mon.-Thur. 8:30 a.m. to 5 p.m.    Fri. 8:30 a.m. to Noon**

Participants in Sanford and Prime Care insurance networks.

# Underwood

UNDERWOOD FARM SUPPLY .....93 Lincoln Ave, PO Box 70, Underwood.. 442-5285  
 UNDERWOOD FARM SUPPLY .....Fax ..... 442-5299  
 UNDERWOOD FIRE DEPT (Admin).....208 Grant Ave, Underwood ..... 442-5224  
 UNDERWOOD INN.....222 Lincoln Ave, PO Box 374, Underwood .....701-315-0281  
 UNDERWOOD POST OFFICE .....301 1st St, Underwood..... 442-5441  
 UNDERWOOD PUBLIC LIBRARY ...88 Lincoln Ave, PO Box 304, Underwood 442-3441  
 UNDERWOOD PUBLIC SCHOOLS .123 Summit St., Underwood..... 442-3201  
 UNDERWOOD SENIOR CITIZENS CLUB  
 .....218 Lincoln Ave, Underwood ..... 442-3488  
 UNDERWOOD SWIMMING POOL .712 Roosevelt Ave W, Underwood..... 442-3128  
 UNITED STATES GOVERNMENT  
 .....Fish & Wildlife ..... 442-5474  
 Post Office .....301 1st St., Underwood..... 442-5441  
 UTLEY Wayne .....708 McKinley Ave W, Underwood..... 442-9334  
 VAN ASPEREN Randy & Christie ..3099 3rd St NW, Underwood..... 442-3125  
 WALCKER Beverly .....107 Grant Ave, Underwood ..... 442-5472  
 WEISENBERGER Ronald & Linda .204 McKinley Ave, Underwood ..... 442-5316  
 WEIST Tom & Mindy.....206 Garfield Ave, PO Box 98, Underwood..... 442-5335  
 WEISZ Collin & Vonnie .....2319B 3rd St NW, Underwood..... 442-3501  
 WELLE Gene .....315 40th Ave NW, Underwood ..... 442-3015  
 WERRE Steve & Patti .....603 Westridge St., Underwood..... 442-2755  
 WESTMAN Sharon .....306 Grant Ave, Underwood ..... 442-5766  
 WESTRIDGE GOLF COURSE .....2848 Hwy 14 NW, Underwood ..... 442-5555  
 WHEELER Robert & Holly.....359 37th Ave SW, Underwood..... 442-3440

**WHOLESALE AG PRODUCTS WEST.....67 Hwy 83, Underwood.....442-3610**  
 WHOLESAL AG PRODUCTS WEST (fax)..... 442-3609

• Seed • Chemical • Fertilizer  
*Yes we do deliver!*

## Wholesale Ag Products West

**Chad Olson, Owner**  
 67 Hwy 83 • Underwood  
 Office 701.442.3610 Cell 701.527.4301

WILLIAMS Kathy.....163 Hwy 83 NW, Underwood ..... 442-3461  
 WILSON Fredrick & Becki .....602 Saylor St., Underwood..... 442-5745  
 WILSON Willie & Nancy .....137 1st Ave NE, Underwood ..... 442-3142  
 WIRTZ Gene & Kim .....3423 3rd St NW, Underwood ..... 442-5361  
 WOHLK Delroy & Marilyn.....400 Saylor St., Underwood..... 442-5291  
 WOLF CREEK WELDING .....Underwood.....701-337-6609  
 ZIETZ Barry & Emily .....105 Summit Ave, Underwood ..... 442-3630  
 ZIETZ Ben & Tammi .....102 McKinley Ave, Underwood ..... 442-5388  
 ZIETZ Bob & Deitta .....203 Garfield Ave, Underwood ..... 442-3493  
 ZIETZ Lenore.....504 Lincoln Ave, Underwood ..... 442-3401

## Frequently Called Numbers

Name

Number

---



---



---



---



---



---



---



---



---



---

# Washburn

58577

AMBULANCE.....	911
Non-Emergency .....	PO Box 164, Washburn..... 462-8431
ANDERSON Lloyd & Susan .....	1405 Missouri Ave, Washburn..... 462-3336
ANKENBAUER Kim .....	1108 Main Ave, Washburn..... 462-8452
ARBACH Gary & Deb .....	1202 Riverside Ln, Washburn..... 462-8494
ASBURY CAMP .....	1002 River St, Washburn..... 462-8201
BAISCH Mark .....	922 4th Ave, Washburn..... 462-3379
BAPTIST CHURCH.....	414 5th Ave, Washburn..... 462-3634
.....	Office..... 462-3521
Parsonage .....	118 4th Ave, Washburn..... 462-3295
BARLAND Leory.....	1204 4th Ave, Washburn..... 462-3556
BARNES Celeste.....	1418 15th St, Washburn..... 462-8660
BARNICK Brent .....	1894 Amber Ave, Washburn..... 462-3413
BARNICK Elaine .....	1430 Main Ave, Washburn..... 462-8283
BAUER Erna .....	521 4th Ave, Washburn..... 462-8108
BAUER Renee .....	914 4th Ave, Washburn..... 462-8177
BEAUDRY Mac .....	1002 Cannon Ln, Washburn..... 462-3433
BECKMAN Dave .....	1208 5th Ave E, Washburn..... 462-8161
BECKMAN Kris & Melanie .....	1314 Ivy Dr., Washburn..... 462-3291
BEEKS M.....	1306 5th Ave, Washburn..... 462-3796
BENGTSON Paul & Diane .....	1208 Custer Dr, Washburn..... 462-8309
BENTZ Dustin & Julie .....	309 12th St, Washburn..... 462-8318
BENTZ Neva.....	1200 Meadowbrook Dr., Washburn..... 462-3536
BERGSTEDT Dean & Sonja.....	1077 Hwy 83 SW, Washburn..... 866-5881
BEUTLER Dan & Karla .....	2392 9Z St SW, Washburn..... 462-8395
BICKERT Richard & Carla .....	100 Main Ave, Washburn..... 462-3629
BINSFELD Gordon & Charlene .....	106 14th St, Washburn..... 462-8349
BINSFELD Jean .....	122 14th St., Washburn..... 462-3699
BIRST Roland.....	1180 Hwy 83 SW, Washburn..... 462-3766
BLATCHFORD Gary & Juliet .....	1104 Custer Dr., Washburn..... 462-3731
BOESHANS Wade & Stacy .....	1236 Riverside Ln, Washburn..... 462-3658
BOGANOWSKI Martin .....	607 4th Ave, Washburn..... 462-8106
BORLAUG David & Ruth .....	232 Coulee Dr., Washburn..... 462-3353
BORNER Kevin .....	1101 Riverwood Ln, Washburn..... 462-3586
BREWSTER Don & Teri.....	2178 11K St NW, Washburn..... 462-9337
BREWSTER Richard.....	226 14th St, Washburn..... 462-8468
BRUNSELL Francis & JoAnn.....	106 4th Ave, Washburn..... 462-8340
BUCHHOLZ Jack & Sherry.....	1208 Riverside Ln, Washburn..... 462-8489
C/D CAP MODEM LINE .....	721 Main Ave, Washburn..... 462-8348
C & S REPAIR.....	1214 Sterling Dr., Washburn..... 462-8586
CAFE 77 .....	601 Main Ave, Washburn..... 462-8210
CAPTAIN'S CABIN BAR & GRILL .....	1608 Dakota Dr., Washburn..... 462-8383
CARLSON Dan & Carol.....	PO Box 485, Washburn..... 462-3339
CARLSON Daniel & Carol.....	Farm..... 462-4686
CARNER James H III .....	1255 Custer Dr., Washburn..... 462-7319
CARPENTIER D .....	2052 10th St SW, Washburn..... 462-3469
CARR Clayton .....	1107 Missouri Ave, Washburn..... 462-3384
CENEX OF WASHBURN .....	Hwy 83 Byp Junction 200A, Washburn... 462-3272

**CHASE DRUG STORE.....703 Main Ave, Washburn.....462-3527**  
 .....Fax Line..... 462-3597  
 .....Or Call Pharmacy..... 462-8174



First aid and over-the-counter products  
Hallmark Cards  
Russell Stover • Giftware  
Digital Photo Center

## Chase Drug

Monday thru Friday - 9 a.m. - 6 p.m.  
Saturday - 9 a.m. - 3 p.m.

**703 Main Ave. • Washburn • 462-3527**  
**Pharmacy • 462-8174**

CHREST Dan & Melisa.....1210 Chestnut Dr, Washburn..... 462-8314  
 CHREST Floyd Jr.....100 14th St, Washburn..... 462-3737  
 COMMUNITY MEMORIAL HOSPITAL 220 5th Ave, Turtle Lake..... 448-2331  
 CUNNINGHAM Gregory & Keney .960 24th Ave SW, Washburn..... 462-8170  
 DAKOTA AGRONOMY PARTNERS LLC 1405 Northgate Rd, Washburn..... 462-3971  
 DAKOTA CENTRAL SOCIAL SERVICES 714 5th Ave, Washburn..... 462-3581  
 DAKOTA CUSTOM HOMES .....1314 Sterling Dr, Washburn..... 462-8355  
 DAKOTA FARMS FAMILY RESTAURANT 1317 Border Ln, Washburn..... 462-8175  
 DAKOTA WATER SYSTEMS.....708 23rd Ave SW..... 527-3986  
 DAKOTA WEST CREDIT UNION.....1187 Border Ln, Washburn..... 462-8187  
 DEGENSTEIN Joshua & Daina .....305 Hill St, Washburn..... 462-3815  
 DE MONTIGNY G.....944 24th Ave SW, Washburn..... 462-8669  
 DENAULT Ardeth.....1200 Meadowbrook Dr..... 462-9338  
 DETLAFF Randy & Linda .....2620 8th St SW, Washburn..... 462-8465  
 DEVLIN Mary.....415 8th St, Washburn..... 462-8621  
 DICKHAULT Emiline.....1040 Custer Dr, Washburn..... 462-3559  
 DISSELL Kevin.....508 2nd Ave, Washburn..... 462-3251  
**DML Custom Building & Remodeling....Washburn.....460-0001**



## DML CUSTOM

**BUILDING & REMODELING**

### Washburn, ND

Darren Lester (701) 460-0001

**Shingling • Siding • Framing**

# Washburn

DOE Ted .....	1215 Hwy 83 SW, Washburn .....	462-8692
DOEPKE Gary .....	1225 Main Ave, Washburn.....	462-3671
DOEPKE Wes .....	1412 Hwy 83 SW, Wilton .....	462-3576
DUTOIT James .....	307 1st Ave, Washburn.....	462-3419
DWORSHAK Terry & Rita .....	1226 Chestnut Dr., Washburn.....	462-3250
EBERLE David .....	125 4th Ave, Washburn .....	462-8632
ENOCKON Dwight .....	424 20th Ave SW, Washburn .....	462-3352
ERBER Brian & Sandi .....	2452 5th St SW, Washburn .....	462-8507
ERICKSON Kip .....	1200 Meadowbrook Dr., Washburn .....	462-8584
ERICKSON Ladd .....	Washburn .....	462-8362
EYECARE PROFESSIONAL .....	1137 Border Ln, Washburn.....	462-8636
FARM CREDIT SERVICES .....	1157 Border Ln, Washburn.....	462-3514
<b>FARMERS UNION INSURANCE</b>		
Michael Nelson Agent .....	611 Main Ave, Washburn.....	462-3848
.....	Fax Line .....	462-3858
FEARS Sam .....	1409 Missouri Ave, Washburn .....	462-8667
FEIST Sharon & Jenesa.....	1309 Ivy Dr., Washburn .....	462-3386
FERRELLGAS .....	606 7th St NE, Hazen.....	748-5301
FIRE.....	.....	911
.....	Or .....	462-8103
FIRST DISTRICT HEALTH UNIT .....	712 5th Ave, Washburn .....	462-3330
FIRST LUTHERAN CHURCH .....	709 5th Ave, Washburn .....	462-3775
.....	Church Basement .....	462-3785
Parsonage .....	816 5th Ave, Washburn .....	462-3774
<b>FISHER SAND &amp; GRAVEL-RIVERDALE</b>		
3948 1st St SW, Riverdale.....	.....	442-5600
.....	Fax Line .....	442-3159
Main Office Dickinson .....	Toll Free.....	800-932-8740
<b>Focus Physical Therapy .....</b>	<b>1167 Border Lane, Washburn .....</b>	<b>462-9904</b>

**focus**

**Physical Therapy**

**Kristi Wachendorf PT, DPT**

**8:30 - 5:30 M-F**

**by appointment**

**1167 Border Lane Washburn, ND**

**701-462-9904**

FORSCH Tim.....	1248 Sully Dr., Washburn .....	462-8657
FOSS Brad & Lori.....	118 Renner Rd, Washburn.....	462-3450
FRANK Robert .....	108 1st Ave. Washburn.....	462-8464

**Emergency Numbers**

McLean Co. Abuse & Rape Crisis Hotline..... 1-701-462-8643

Statewide Suicide Prevention Hotline .....

1-800-472-2911

Highway Patrol Assistance .....

1-800-472-2121

Statewide Road Information .....

1-701-328-7623

**FRONTIER FLORAL & GIFTS.... 611 Main St, Washburn .....462-3878**

*Frontier Floral*

611 Main Avenue, Washburn  
701-462-3878  
(Alley entrance open)

**Gifts • Fresh Flowers • Balloons**

We offer dry cleaning on  
Tuesdays and Thursdays

**Tuesday, Wednesday & Friday 10 a.m.-4 p.m.**  
**Thursday 10 a.m.-6 p.m Saturday 10 a.m.-Noon**  
**Closed Sunday and Monday**

GABEL Durwaine .....	1251 Custer Dr., Washburn .....	462-8370
GANJE Allen & Connie.....	320 4th Ave, Washburn .....	462-8575
GARDNER Matthew .....	Washburn .....	462-8583
GIEDD Mark & Wanda .....	552 18th Ave SW, Washburn .....	462-3310
GIEDD Wanda .....	1209 4th Ave E, Washburn .....	462-8689
GIGANTE Tammy.....	311 4th Ave, Washburn .....	462-8595
GOETZ FUNERAL HOME.....	522 Main Ave, Washburn.....	462-3666
GOETZ J Gordon & Connie Kay ....	1119 Cannon Ln, Washburn .....	462-3695
<b>GREAT River Energy</b>		
Coal Creek Station .....	2875 3rd St SW, Underwood .....	442-3211
GREY Sherry .....	1113 Main Ave, Washburn.....	462-8342
GUNDERSON Terry .....	1055 Custer Dr., Washburn .....	462-8335
HAGER Foster Ray & Ann .....	1426 Main Ave, Wasburn.....	462-3409
HANSON Dwight.....	708 4th Ave, Washburn .....	462-8548
HANSON Randy & Janet.....	1112 Custer Dr, Washburn .....	462-8475
HAUGEN DRAIN SERVICES .....	Washburn .....	462-3730
HAUGEN Patrick.....	Washburn .....	462-3730
<b>HAWKINS WATER TREATMENT GROUP</b>		
2576A Industrial Dr., Washburn.....	.....	462-8588
<b>HELMERS JAMES A OPTOMETRIST</b>		
1137 Border Ln, Washburn.....	.....	462-8636
<b>HELMERS JOHN N OPTOMETRIST</b>		
1137 Border Ln, Washburn.....	.....	462-8636
HENDRIKSON Gail .....	1301 Custer Dr., Washburn .....	462-8238
HERDT Mike & Diane .....	1067 Custer Dr., Washburn .....	462-8290
HERINGER Wayne & Judith .....	1027 Linden Ln, Washburn.....	462-8364
HETLETVED CPA .....	620 Main Ave, Washburn.....	462-3376
HETLETVED Dwight & Val .....	620 Main St., Washburn .....	462-3520
HEYDT Dennis.....	1256 Custer Dr., Washburn .....	462-8698
HILLERUD John & Nancy.....	303 4th Ave, Washburn .....	462-8681
HINSON Ron & JoAnn .....	1134 22S Ave SW, Washburn .....	462-3552
HIGHWAY 83 EXPRESS .....	153 Case St., Washburn .....	462-8134
HOFF Arlene .....	632 24th Ave SW, Washburn .....	462-3517
HOFF David.....	740 24th Ave SW, Washburn .....	462-8694
HOFF Derrick & Jessica.....	2363 6th St SW, Washburn .....	462-8156
HOLTE Jerry .....	2622 8th St SW, Washburn .....	462-3963
HOLZNAGEL Erin.....	3440 8th St SW, Washburn .....	462-8641



HOLZNAGEL Jered & Jennifer .....431 Hwy 83 SW, Washburn ..... 462-3323  
 HOLZNAGEL Laren & Joan .....908 4th Ave, Washburn ..... 462-3506  
 HUNT BROTHERS ..... Hwy 83 Bypass, Washburn ..... 462-3212  
 HUNZE Lauren .....303 Hill St, Washburn ..... 462-8118  
 ICE BERG .....220 9th St, Washburn ..... 462-3240  
 INDUSTRIAL LUBRICANT CO .....2576B Industrial Dr., Washburn..... 462-8587  
 JAEGER LOGISTICS .....2463 9th St SW County Rd 22, Washburn462-8258  
 JAEGER Rodney .....240 Coulee Dr., Washburn ..... 462-3921  
 JAEGER TRUCKING/RANDY JAEGER  
 1244 Custer Dr., Washburn ..... 462-8316  
 JAHNIG Marvin .....1313 Ivy Dr., Washburn ..... 462-8139  
 JENNINGS Mark & Kelly .....1028 Jennifer Dr., Washburn ..... 462-3866  
 JOB Kenneth & Maybell .....2603 Hwy 83 SW, Washburn ..... 462-3693  
 JOHNSON Derick & Paula .....396 26th Ave SW, Washburn ..... 462-8211  
 JOHNSON Howard .....2619 8th St SW, Washburn ..... 462-8386  
 JOHNSON Richard & Julie .....1127 Cannon Ln, Washburn ..... 462-3239  
 JOHNSON Shirley .....718 6th Ave, Washburn ..... 462-3258  
 JOHNSRUD 4-H EDUCATION CENTER  
 2704 8th St SW, Washburn ..... 462-3861  
 K & D Services .....820 Main Ave, Washburn..... 462-8571  
 ..... Fax Line ..... 462-3249  
 KADRMAS Dale & Ann .....2631 8th St SW, Washburn ..... 462-8182  
 KADRMAS Sarah & Neil .....1216 Linden Ln, Washburn..... 462-7344  
 KAISER James & Kathy .....510 4th Ave, Washburn ..... 462-3772  
 KAMRATH Mike & Audra .....1320 5th Ave E, Washburn ..... 462-3573  
 KATCHER Larry & Baudelia .....1114 Cannon Ln, Washburn ..... 462-8215  
 KECK James & Carol .....2187 11K St SW, Washburn ..... 462-8487  
 KELLER Larry & Kathleen .....921 4th Ave, Washburn ..... 462-3534  
 KERZMANN Corrine .....2449 9th St SW, Washburn ..... 462-3394  
 KIENZLE Gary .....248 Coulee Dr., Washburn ..... 462-8151  
 KJOLBERG Kenneth & Colleen .....310 Northview Est, Washburn ..... 462-3265  
 KLEIN John & Karla .....1027 Heritage Dr., Washburn ..... 462-3793  
 KLINDT WORTH Chad & Julie .....1106 Roughrider Dr., Washburn ..... 462-3412  
 KOBLE Rose .....1200 Meadowbrooke Dr. Apt D, Washburn ..... 460-7478  
 KOLSTERMAN Dale .....1132 Linden Ln, Washburn..... 462-8512  
 KNELL Duane & Marlys .....2354 9Z St SW, Washburn..... 462-8288  
 KNIFE RIVER CORPORATION- NORTH CENTRAL  
 Beulah ..... 873-2808  
 Washburn ..... 462-8114  
 KNOLL Gary & Lori .....721 2nd Ave, Washburn ..... 462-3539  
 KNOX Clayton & Sandra .....520 6th Ave, Washburn ..... 462-3850  
 KNUTSON Aaron & Beth .....1017 Jennifer Dr., Washburn ..... 462-3553  
 KOST Dennis & Elizabeth .....708 23rd Ave SW, Washburn ..... 462-3496  
 Dakota Water Systems..... 527-3986  
 KRAFT Josh & Sarah .....1507 Hwy 1804 SW, Washburn ..... 462-3680  
 KRAUSE'S MARKET .....105 Case St., Washburn ..... 462-8561  
 KREBSBACH Alton & Brenda .....1110 Kelly Dr., Washburn ..... 462-8326  
 KROLL Dennis M & Donna .....2080 6th St SW, Washburn ..... 462-3578  
 KULZER Katie .....1080 Hwy 83 SW, Washburn ..... 462-3202  
 KUNTZ Mike .....2615C Hwy 83 SW, Washburn ..... 462-8481  
 LANDSIEDEL Bobby .....1110 Cannon Ln, Washburn ..... 460-1094  
 LARSON David E .....1140 22S Ave SW, Washburn ..... 462-3358

LARSON Harry .....1217 Chestnut Dr., Washburn ..... 462-3362  
 LARSON Orlin .....817 5th Ave, Washburn ..... 462-3368  
 LAWRENCE Jason & Kristy .....3956 7th St SW, Washburn ..... 462-3526  
 LAWSON Cory & Stacey .....1029 Cannon Ln, Washburn ..... 462-3253  
 LAZIER Brian & Janet .....1108 Sidney Rd, Washburn..... 462-8331  
 LEADER NEWS ..... Washburn ..... 462-8126  
 LEIDHOLM Lloyd .....213 14th St, Washburn ..... 462-3762  
 LEIDHOLM Marlin .....2132 6th St SW, Washburn ..... 462-3395  
 LEIDHOLM Robert .....1221 Chestnut Dr., Washburn ..... 462-8665  
 LEIDHOLM Russell & Terri .....992 23Q Ave SW, Washburn..... 460-1371  
 LEINGANG Daniel L .....1102 Cannon Ln, Washburn ..... 462-8251  
 LEINGANG Michael & Shawn .....772 Hwy 200A SW, Washburn ..... 462-3393  
 LELM Mark .....101 3rd St, Washburn ..... 462-8675  
 LEMAY Suzanne .....206 2nd Ave, Washburn ..... 462-3770  
 LEVEY George & Linda .....505 4th Ave, Washburn ..... 462-8136  
 LEWIS & CLARK FORT MANDAN FOUNDATION  
 2576 8th St SW, Washburn ..... 462-3430  
 LEWIS & CLARK INTERPRETIVE CENTER  
 2576 8th St SW, Washburn ..... 462-8535  
 Fort Mandan ..... 462-3430  
 LIND Lyle .....109 Main St, Washburn ..... 462-8129  
**LINDELL LAW OFFICE.....709 Main Ave, PO Box 427, Washburn ...462-8566**

## LINDELL LAW OFFICE

**David A. Lindell**  
Attorney at Law - CPA

THREE GENERATIONS OF LEGAL SERVICE IN  
McLEAN COUNTY SINCE 1915

- Estate Planning
- Probate
- Wills
- Tax Prep & Consultation
- Trusts
- Ag Issues

**david@lindelllawoffice.com**  
**kristi@lindelllawoffice.com • kari@lindelllawoffice.com**  
**709 MAIN AVE. • PO BOX 427 • WASHBURN • 462-8566**

LINDEMANN Becky .....2411 9th St SW, Washburn ..... 462-3483  
 LINK Arnold & Sheila .....1094 22S Ave SW, Washburn ..... 462-8492  
 LINK Thomas .....714 4th Ave, Washburn ..... 462-8374  
 LOE Jeneen .....324 12th St, Washburn ..... 462-8163  
 LONG Daniel J Optometrist .....1137 Border Ln, Washburn ..... 462-8636  
 LORENTZEN Karen .....2891A 8th St SW, Washburn ..... 462-3372  
 LORENTZEN Ross .....2747A 8th St SW, Washburn ..... 462-3678  
 LOWE Alfred .....817 2nd Ave, Washburn ..... 462-3529  
 LUNDBY Dan .....902 4th Ave, Washburn ..... 462-3529  
 MANN Charles Rev. & Stephanie Washburn ..... 462-3774  
 MARSHALL Clint .....1959 2nd St SW, Washburn ..... 462-3826  
 MARTIN Steven .....1314 5th Ave, Washburn ..... 462-8380  
 MARTIN Tim & Wanda .....1115 Custer Dr., Washburn ..... 462-8496  
 MATZKE Diane .....1104 22S Ave SW, Washburn ..... 462-8437  
 MCADOO Jo .....105 Renner Rd, Washburn ..... 462-8529

# Washburn

MCLEAN COUNTY AMBULANCE	
PO Box 1108, Washburn .....	462-8103
MCLEAN COUNTY AUDITOR.....PO Box 1108, Washburn .....	462-8541
MCLEAN COUNTY CLERK OF COURT.....PO Box 1108, Washburn.....	462-8541
MCLEAN COUNTY COURTHOUSE.....712 5th Ave PO Box 1108, Washburn...	462-8541
MCLEAN COUNTY DAKOTA CENTRAL SOCIAL SERVICES.....Washburn .....	462-3581
MCLEAN COUNTY DIRECTOR OF TAX EQUALIZATION...Washburn .....	462-8541
MCLEAN COUNTY FAIR OFFICE.....PO Box 103, Underwood .....	442-3753
MCLEAN FAMILY RESOURCE CENTER.....205 7th St, Washburn.....	462-8643
MCLEAN FAMILY RESOURCE CENTER CLOTHING OUTLET.....Washburn.....	462-8680
MCLEAN COUNTY FIRST DISTRICT HEALTH UNIT.....Washburn .....	462-3330
MCLEAN COUNTY HIGHWAY (Admin Office).....Washburn .....	462-8541
MCLEAN COUNTY HIGHWAY (Shop).....Hwy 83 Bypass, Washburn .....	462-3277
MCLEAN COUNTY IMPLEMENT.....121 Case St, Washburn .....	462-3366
MCLEAN COUNTY INDEPENDENT NEWSPAPER	
91 N Main, PO Box 309, Garrison .....	463-2201
MCLEAN COUNTY LAND USE ADMINISTRATOR...PO Box 1108, Washburn ..	462-8541
MCLEAN COUNTY MUSEUM.....602 Main St, Washburn .....	462-3660
MCLEAN COUNTY NDSU EXTENSION.....Washburn .....	462-8541
MCLEAN COUNTY PARK BOARD.....Sportsmen Park (caretaker), Coleharbor337-5377	
MCLEAN COUNTY PUBLIC HEALTH NURSE	
.....4 Main St, PO Box 972, Garrison .....	463-2641
MCLEAN COUNTY RECORDER .....	PO Box 1108, Washburn .....
MCLEAN COUNTY SHERIFF .....	706 5th Ave PO Box 1108, Washburn.....
MCLEAN COUNTY SHERIFF..... ( Admin Office), Washburn .....	462-8160
MCLEAN COUNTY SHOP .....	Hwy 83 By-Pass, Washburn .....
MCLEAN COUNTY SOCIAL SERVICES, Garrison .....	463-2367
MCLEAN COUNTY STATE'S ATTORNEY	
.....PO Box 1108, Washburn .....	462-8541
MCLEAN COUNTY SUPT OF SCHOOLS	
.....PO Box 1108, Washburn .....	462-8541
MCLEAN COUNTY TREASURER.....PO Box 1108, Washburn .....	462-8541
MCLEAN COUNTY VETERANS SERVICE.....PO Box 1108, Washburn.....	462-8541
MCLEAN ELECTRIC CO-OP INC.	
.....(after hours emergency call), Garrison ...	463-2291
MCLEAN ELECTRIC Co-OP INC.	
4031 Hwy 37 Bypass NW, PO Box 399, Garrison .....	463-6700
MCLEAN ELEVATOR .....	PO Box 217, Benedict .....
MCLEAN ELEVATOR (2nd Line) ....Benedict.....	679-2467
MCLEAN ELEVATOR (fax).....Benedict.....	679-2484
MCLEAN ELEVATOR (toll free).....Benedict.....	1-888-349-4498
MCLEAN MANOR .....	312 5th St SE, PO Box 99, Garrison .....
MCLEAN MANOR .....	Fax .....
MCLEAN MCHENRY MUTUAL INSURANCE	
122 Main St, PO Box 575, Turtle Lake .....	448-2255
MCLEAN/SHERIDAN RURAL WATER	
987 17th Ave NW, Turtle Lake.....	448-2686
MCLEAN-MERCER REGIONAL LIBRARY	
216 2nd St, PO Box 505, Riverdale.....	654-7652
MCRANDALL MOBILE GLASS .....	Garrison .....
ME DESIGN & PHOTOGRAPHY .....	Garrison .....

MEADOWS Cody & Erica.....	103 Main St Falkirk.....	462-8332
MERCER/MCLEAN COUNTY NARCOTICS TASK FORCE		
419 North Ave Stanton.....		745-3314
Fax Line .....		745-3724
MERKEL Thomas.....	244 Coulee Dr., Washburn .....	462-3744
MIKE NELSON REALTY .....	2248 Carvell Ln, Washburn.....	462-3709
.....Residence.....		462-3459
MILLER DONALD J.....	1220 Custer Dr., Washburn .....	462-3208
MILLER Monte & Wendy.....	2688B 8th St NW, Washburn .....	462-8138
MILLER Robert .....	2615B Hwy 83 SW, Washburn .....	462-8511
MONTANA-Dakota Utilities.....Emergencies-Customer Service- Billing Inquiries..		
.....Toll Free.....		800-638-3278
.....Call Before You Dig (Free Service) .....		811
MORAN Peggy.....	1003 Jennifer Dr., Washburn .....	462-3919
MUTSCHELKNAUS Kirby.....	1021 Cannon Ln, Washburn .....	462-8276
NAPA .....	121 Case St., Washburn .....	462-3366
NEARY Tom.....	306 5th Ave, Washburn .....	462-3306
NELSON Donna.....	401 7th St, Washburn.....	462-8345
NELSON Lonna .....	415 8th St, Washburn.....	462-8443
NELSON Mike.....	1144 22K Ave SW, Washburn.....	462-3459
NELSON Mike & Jamie .....	1103 Hwy 83 SW, Washburn .....	462-3369
NELSON MIKE REALTY .....	2248 Carvell Ln, Washburn.....	462-3709
NELSON Morris .....	320 7th St., Washburn .....	462-3204
NESS Claudette.....	401 ½ 7th St., Washburn.....	462-3324
NESS Eugene .....	3335 10th St SW, Washburn .....	462-8223
NEUMILLER Casey & Heather.....	935 20th Ave SW, Washburn .....	462-3381
NEUMILLER Cory & Nicole.....	1883 8th St SW, Washburn .....	462-8240
NEUMILLER Marvin & Kathryn....	1903 8th St SW, Washburn .....	462-8389
NEW AGE STUD WELDING .....	2636 8th St SW, Washburn .....	462-4630
NEW REFLECTIONS SALON .....	1131 Cannon Lane, Washburn.....	462-3708

## Emergency Numbers

McLean Co. Abuse & Rape Crisis Hotline .....	1-701-462-8643
Statewide Suicide Prevention Hotline .....	1-800-472-2911
Highway Patrol Assistance .....	1-800-472-2121
Statewide Road Information .....	1-701-328-7623

For Any Emergency

Call

**911**

# Washburn

North Dakota Guaranty & Title Co.....	615 Main Avenue, Washburn .....	462-3244
.....	Fax .....	462-8444
NORTHVIEW RV PARK .....	312 Northview Estates, Washburn.....	462-3709
NORTON Howard & Lory .....	204 3rd St, Washburn .....	462-8124
OBERG Lynn & Melanie.....	1201 22S Ave SW, Washburn .....	462-3390
OLSON Jan.....	1064N Custer Dr., Washburn.....	462-3303
OLSON Jenell.....	413 Main Ave, Washburn.....	462-3449
OLSON Richard & Jackie.....	507 4th Ave, Washburn .....	462-8330
OLSON Sharon .....	155 18th Ave SW, Turtle Lake .....	462-8514
OTTER TAIL POWER CO .....	Customer Service Toll Free .....	800-257-4044
PM NAIL SPA .....	1131 Cannon Ln, Washburn .....	462-3902
<b>PAINTED WOODS GOLF COURSE</b>		
1156 Hwy 83 SW, Washburn .....		462-8480
PANKOW Craig.....	975 24D Ave SW, Washburn.....	462-8647
PARKER Douglas & Mary Ellen.....	2688A 8th St SW, Washburn.....	462-3673
PATTERSON Heath & Elizabeth.....	1010 Linden Ln, Washburn.....	462-3742
PEDERSON Dave & Lori .....	121 Renner Rd, Washburn.....	462-3584
PETERSEN Brent & Theresa .....	451 21st Ave SW, Washburn .....	462-8615
PETERSEN Terry R .....	2079 4th St SW, Washburn .....	462-3541
PETERSEN Wayne & Julie .....	334 Grand Coulee Dr., Washburn .....	462-3455
PETERSON Clinton & Samantha .....	3249 8th St NW, Washburn .....	462-3268
PETERSON Don & Diana.....	1359 Hwy 83 SW, Washburn .....	462-3631
PETERSON Duaine & Deana .....	1140 Chestnut Dr., Washburn.....	462-3687
PETERSON James.....	1021 Linden Ln, Washburn.....	462-8327
PETERSON Neal & Beverly.....	3959 7th St SW, Washburn .....	462-3439
PETERSON Ryan & Kristin .....	3675 8th St SW, Washburn .....	462-8344
PFAFF Kent & Rhonda.....	2487A 4th St SW, Washburn.....	462-3675
PFLIEGER Michael & Jon Ellen.....	1507 5th St SW, Washburn .....	462-3365
PFLIEGER Tim .....	603 6th Ave, Washburn .....	462-3799
PFLIEGER Scott & Stacey.....	520 4th Ave, Washburn .....	462-8412
PLACEK Toby & Bonnie.....	1192 22S Ave SW, Washburn .....	462-8100
POLICE (Sheriff) .....		911
.....	Or .....	462-8103
POST OFFICE .....	721 Main Ave, Washburn.....	462-3773
PRAIRIE CREEK STORAGE.....	Dover Dr., Washburn.....	460-0230
PRAIRIE FIREARMS .....	1122 Cannon Ln, Washburn .....	462-8325
PRICE Clay & Rani .....	2148 9th St SW, Washburn .....	462-8214
RDO Equipment Company .....	1101 Co Rd 22, Washburn .....	462-3284
.....	Toll Free.....	800-726-5385
RADER Lowell & Julie .....	359 Hwy 83 SW, Washburn .....	462-8673
REIMERS Gary.....	205 Coulee Dr., Washburn .....	462-3426
REISENAUER Nick.....	1000 4th Ave, Washburn .....	462-3607
REISER Jeremiah & Krista .....	1024 18th Ave SW, Washburn .....	462-3415
REISER Steve & Kay.....	1892 3rd St SW, Washburn .....	462-3300
RELIANCE TELEPHONE SYSTEM .....		462-3591
.....	Fax .....	462-3568
RENFROW Les & Angelika.....	1318 Ivy Dr., Washburn .....	462-3478
RETTERRATH Justin & Rachel .....	2626 8th St SW, Washburn .....	462-3986
RICHARD Ricky L.....	236 Coulee Dr., Washburn .....	462-8311
RICHARDS Steven & Suzanne.....	986 Kelly Dr., Washburn .....	462-8466
<b>RIVER AG .....</b>	<b>2584 Industrial Dr., Washburn .....</b>	<b>462-7333</b>
Fax Line.....		462-3367

RIVERBOAT SALOON .....	717 Main Ave, Washburn.....	462-8226
<b>RIVERBOTTOM EMBROIDERY...Washburn .....</b>		<b>301-0117</b>



**2584 Industrial Dr.  
Washburn, ND  
701.462.7333**



**MID STATE AG**  
Your Professional Ag Partners

**910 4th St E  
McClusky, ND  
701.363.2286**

---

**Pioneer Seed:**  
Corn, Alfalfa,  
Soy Beans (Treated & Delivered),  
Sunflowers, Canola

---

**Full Line of Livestock Vaccine & Supplies  
Pet Food & Supplies  
Green Mountain Pellet Grills  
Bog Boots**

---



**For all your custom embroidery needs!**  
**701.301.0117 - Washburn**

ROEHRICH Donald & Justine .....	2642 6th St SW, Washburn .....	462-8614
ROEHRICH Patrick C .....	2644 6th St SW, Washburn .....	462-8280
RONDEROS Pablo & Colette .....	1032 16th Ave SW, Washburn .....	462-3601
RONDEROS Pablo Jr & Megan .....	1032 16th Ave SW, Washburn .....	462-3665
ROST Gene & Jeannette.....	1141 22N Ave SW, Washburn .....	462-8418
ROTH Leonard .....	1211 Custer Dr., Washburn .....	462-8220
ROTHMANN Dan.....	1301 Ivy Dr., Washburn .....	462-8188
ROTHMANN Lowell.....	2223 2nd St SW, Washburn .....	462-8225
SRS Commodities .....	101 Main St., Washburn .....	462-8111
.....	Fax Line.....	462-8112
SAILER Bruce & Marilyn .....	1063 Custer Dr., Washburn .....	462-8300
SAILER Lee Roy .....	1303 4th Ave E, Washburn .....	462-3555
SAILER Steven .....	117 Garden Dr., Washburn.....	462-3995
SAMUELSON Chris .....	1206 Linden Ln, Washburn.....	462-3613
SAMUELSON John & Helen .....	1000 Jennifer Dr., Washburn .....	462-8321
SANDERS Brent & Sherri .....	601 4th Ave, Washburn .....	462-3967
SAUER Wesley .....	2368 9V St SW, Washburn .....	460-0230
SAUTER Robert H & Rebecca L....	1033 Cannon Ln, Washburn .....	462-8132
SCHAAN Chris & Brooklyn.....	1305 Linden Ln, Washburn.....	462-3828
SCHAFFER Marty .....	1406 Main Ave, Washburn.....	462-3485

# Washburn

SCHAUER Jason & Cynthia	1175 20th Ave SW, Washburn	462-8366	SWANSON Rodney	847 37th Ave SW, Washburn	462-3791
SCHELL Dale Jr & Geniel	1025 Jennifer Dr., Washburn	462-3751	SWEENEY Lauren & Kayla	409 Main Ave, Washburn	462-3860
SCHERESKY Darrell & Stacey	1411 1st Ave E, Washburn	462-3959	TAYLOR Robert	213 Coulee Dr., Washburn	462-8533
SCHMIDT Kristofer & Rani	1112 Elton Dr., Washburn	462-3946	THIEL Gary & Cynthia	1028 Linden Ln, Washburn	462-8239
SCHMIT Joseph & Aimee	1042 Demores Ave, Washburn	462-9377	THOMPSON JOHN DR- OFFICE	Red Plaza & Hwy 83, Washburn	462-3531
SCHOLL Glenda	3579 8th St SW, Washburn	462-3377	THOMPSON Sylvia	807 6th Ave, Washburn	462-8292
SCHOOLS			THOMPSON Terrence & Marlene	1142 22S Ave SW, Washburn	462-3830
Washburn Elementary School	713 7th St, Washburn	462-3261	THYBERG Michael	2912 8th St SW, Washburn	462-8358
	Washburn High School	462-3221	TORKELSON Merle	206 8th St, Washburn	462-8608
SCHULER Wesley	1111 Painted Woods Ln N, Washburn	462-8184	TORKELSON Rick Rev & Deb	118 4th Ave, Washburn	462-3295
SCHULZ Paul & Susan	844 24th Ave SW, Washburn	462-3728	TRU COMMUNITY Bank	710 Main Ave, Washburn	462-3232
SCHULZ Thomas & Coleen	655A Hwy 83 SW, Washburn	462-3599		Fax Line	462-3214
SCHUMANN Rick & Gayle	1215 5th Ave E, Washburn	462-3537	TRYON William & Lucy	412 4th Ave, Washburn	462-8523
SCHWARS Elmer & Arlene	2632 8th St SW, Washburn	462-3385	TWEETEN Chad	219 4th Ave, Washburn	462-3595
SCOT WOOD MOTEL	1311 Border Ln, Washburn	462-8191	TWEETEN Richard & Kitty	228 21st Ave SW, Washburn	462-3598
SCOTT'S HARDWARE INC	801 Main Ave, Washburn	462-3364		Shop	462-8278
SEA SPLASH TRAVEL	1224 Riverside Ln, Washburn	462-3201	TWEETEN Rick	2196 1st St SW, Washburn	462-8648
SEIDLER Benjamin & Heather	1945 6th St SW, Washburn	462-3550	TWEETEN Roxann	1319 Ivy Dr., Washburn	462-8682
SENIOR INFO-LINE TOLL FREE		800-451-8693	U S GOVERNMENT	Post Office, Washburn	462-3773
SHELDON Bradley	327 23rd Ave SW, Washburn	462-3326	UNITED METHODIST CHURCH	1002 Wesley Ln, Washburn	462-3220
SHELDON George & Laurie	184 23rd Ave SW, Washburn	462-3231	Parsonage		462-3524
SHELDON John & Leslie	539 23rd Ave SW, Washburn	462-4614	UNLIMITED EXCAVATING	1175 20th Ave SW, Washburn	462-8366
SHELDON Thomas R	2356 2nd St SW, Washburn	462-3563	VANDER WAL Austin & Sheila	1191 22L Ave SW, Washburn	462-3299
SHERIFF		911	VAN HOORN Dennis & Cheryl	216 4th Ave, Washburn	462-8392
	Or	462-8103	VERKE Clayton	1149 Linden Ln, Washburn	462-3540
SHOEMAKER Jada	1216 Chestnut Dr., Washburn	462-8285	VETTER Dean	1143 22Q Ave SW, Washburn	462-8186
SICK Wesley & Patricia	Northview Estates, Washburn	462-3416	VETTER Nadina	Washburn	462-3399
SIMON Donald	1122 Canon Ln, Washburn	462-8325	WACHENDORF Randy	2605 8th St SW, Washburn	462-8401
SIMS N J (June)	113 1st Ave E, Washburn	462-8329	WACKER Paul & Donna	1951 Main St W, Washburn	462-3543
SKADBERG Robert	1173 22L Ave SW, Washburn	462-3351	WAGNER Arden & Sandra	1337 4th Ave E, Washburn	462-3226
SLOVARP Pauline	PO Box 399, Washburn	462-3213	WAGNER Francis	1266 Custer Dr., Washburn	462-8617
	Or Cell	391-8233	WALD Bill & Sharon	1034 Hertiage Dr, Washburn	462-8422
SMITH Russell & Robyn	201 Main Ave, Washburn	462-8439	WALISER Timothy	1207 4th Ave E, Washburn	462-3689
SMITHY'S	1027 Heritage Dr., Washburn	462-3554	WALL Rodney Allen	1040 Custer Dr, Washburn	462-3559
SOMMER Lynn & Donna	1416 Northgate Rd, Washburn	462-3906	WANNEMACHER (Lindbo) Melodie	Washburn	462-3933
SONDROL Elray & Lynette	1014 Cannon Ln, Washburn	462-8298	WASHBURN AMBULANCE- BUSINESS OFFICE		
SORGE Donald & Linda	PO Box 189, Washburn	462-3429	PO Box 164, Washburn		462-8431
STADICK Kenneth	2259 2nd St NW, Underwood	462-3286		Fax Line	462-8279
ST EDWIN'S CATHOLIC CHURCH	906 Northgate Rd., Washburn	462-3340	WASHBURN AMBULANCE SERVICE		911
STEINER Rick & Bonnie	2384 9Z St SW, Washburn	462-3329	WASHBURN AUTO BODY	101 Main Ave, Washburn	462-3374
STEINWAND Clayton	1200 Meadowbrooke Dr., Washburn	462-3702	WASHBURN CHIROPRACTIC	Red Plaza & Hwy 83, Washburn	462-3531
STOPPLER Jim & Jan	126 4th Ave, Washburn	462-3218	WASHBURN CITY AUDITOR	PO Box 467, Washburn	462-8558
STRECKER Nathan	1102 20th Ave SW, Washburn	462-8101	WASHBURN CITY COMMUNITY ROOM CITY HALL		
STREIFEL Don	1076B Hwy 83 SW, Washburn	462-3378		907 Main, Washburn	462-8558
STROH Marvin	1219 Custer Dr., Washburn	462-3930	WASHBURN CITY FIRE (administration)	Washburn	462-8558
STOUP James	225 Coulee Dr., Washburn	462-3626	WASHBURN CITY PLANNER	Washburn	462-8558
SUCKOW Dale & Brenda	612 25th Ave SW, Washburn	462-8166	WASHBURN CITY POLICE	Washburn	462-8103
SUNPRAIRIE GRAIN	1306 Northgate Rd, Washburn	462-3335	WASHBURN CITY SHOP	Washburn	462-8558
SUPERPUMPER #38	1323 Border Ln, Washburn	462-8585	WASHBURN CLINIC		
SWANSON Dean A & Sandra Lynn	2615A Hwy 83 SW, Washburn	462-3700	Leidholm-Weisenburger	1167 Border Ln Rd PO Box 248	462-3389
SWANSON George & Val Rae	1193 22S, Washburn	462-8597			
SWANSON Marlys	3624 4th St SW, Underwood	462-3701			
SWANSON Paul	2615A Hwy 83 SW, Washburn	462-3209			

WASHBURN FAMILY CLINIC PRIMECARE
..... 1177 Border Ln, Washburn ..... 462-3396

Advertisement for Washburn Family Clinic, CHI St. Alexis Health. Includes logo and text: 'Imagine better health.', 'Providing a full range of family practice services!', 'Monday through Friday 8:30 a.m. to 5 p.m. Walk-ins welcome!', '1177 Border Lane, Washburn, ND 701-462-3396 or 1-877-769-5847'

WASHBURN MEMORIAL HALL .... 805 Main Ave, Washburn ..... 462-3434
WASHBURN POST OFFICE ..... 721 Main Ave, Washburn ..... 462-3773
WASHBURN PUBLIC LIBRARY ..... 705 Main Ave, Washburn ..... 462-8180
..... Fax Line ..... 462-3350
WASHBURN PUBLIC SCHOOL
Elementary School ..... 713 7th St, Washburn ..... 462-3261
High School ..... 713 7th St, Washburn ..... 462-3221
WASHBURN STORAGE ..... Washburn ..... 462-3737
WASHBURN SWIMMING POOL ..... 210 9th St, Washburn ..... 462-8255
WATER TREATMENT PLANT ..... 1st St, Washburn ..... 462-3257

WEBER ELECTRIC ..... Washburn ..... 462-8291
WEBER Jamie & Ginny ..... 1220 Main Ave, Washburn ..... 462-9345
WESTERN FRONTIER INSURANCE AGENCY INC
710 Main Ave, Washburn ..... 462-8404
..... Toll Free ..... 888-462-8404
WESTERN ND 4-H CAMP ..... 2702 8th St SW, Washburn ..... 462-3624
WIC OFFICE ..... 712 5th Ave, Washburn ..... 462-3330
WICKLANDER Dan ..... 1032 20th Ave SW, Washburn ..... 462-8620
WIESE Robert M & Jill ..... 2487 2nd St SW, Washburn ..... 462-8628
WIEST Jerome ..... Northview Est, Washburn ..... 462-8359
WINN Bruce & Karen ..... 2255 11T St SW, Washburn ..... 462-3308
WINN Craig ..... 1196 22S Ave SW, Washburn ..... 462-8190
WINN Mark ..... 1887 9th St SW, Washburn ..... 462-3307
WINTER Don & Susan ..... 1111 Cannon Ln, Washburn ..... 462-8376
WISDOM Debra ..... 2626 8th St SW, Washburn ..... 527-0459
WISDOM Virgil ..... 2626 8th St SW, Washburn ..... 400-8594
WISDOM Virgil & Debra ..... 2626 8th St SW, Washburn ..... 462-0459
WOLLMUTH Steven & Peggy ..... 2639 8th St SW, Washburn ..... 462-8577
YOUNG David & Pamela ..... 320 Main Ave, Washburn ..... 462-8216
YUNKER Clarence & Pat ..... 410 7th St, Washburn ..... 462-3491
YUNKER Curtis ..... 1403 Main Ave, Washburn ..... 462-8202
YUNKER Douglas & DeAnn ..... 1439 1st Ave, Washburn ..... 462-3437
ZELLER Newell & Linda ..... 305 1st Ave, Washburn ..... 462-8144
ZENT Jack & Diane ..... 618 4th Ave, Washburn ..... 462-8347
ZIEBARTH Melvin ..... 515 Main Ave PO Box 38, Washburn ..... 462-3315
ZIEMANN Wilbert & Janell ..... 1000 River St., Washburn ..... 462-8432
ZIMMERMAN Dale ..... 1052 22nd Ave SW, Washburn ..... 462-3260

Frequently Called Numbers

Name Number

Form with multiple horizontal lines for entering frequently called numbers.

# Wilton

58579

AARHUS Adam	410 McLean Ave, Wilton	734-6129	CLEVELAND Joshua	1535 Hwy 83 SW, Wilton	734-6558
ACES TAVERN	100 Dakota Ave, Wilton	734-9394	COUNTY LINE CAFE	614 Burleigh Rd, Wilton	734-6762
ADAMYK Ted	6750 331 Ave NE, Wilton	734-6449	DAVENPORT Daniel & Debra	27600 Hwy 1804 NW, Baldwin	734-6098
ALFSON Harris	308 Louise Ave, Wilton	734-6398	DAVENPORT Margaret	27550 Hwy 1804 NW, Baldwin	734-6473
AMBULANCE		911	DEICHERT Mike & Jolene	110 Louise Ave, Wilton	734-6763
ANDERSON Lora	230 Burleigh Rd, Wilton	734-6349	DELACRUZ Blanca	307 Burleigh Rd, Wilton	734-2226
ANDERSON Robert	27151 66th St NE, Wilton	734-6349	DESCIAK Stephen & Karen	1364 16th St SW, Wilton	734-6718
ANDERSON S D	610 Minnesota Ave, Wilton	734-6315	DEWING Carroll & Crystal	412 5th St N, Wilton	734-8116
AUNE Kathy	38901 Hwy 41, Wilton	734-6723	DICKSON Natalie & Richard	5851 305 Ave NW, Wilton	734-6401
AUNE Lyle D	223 Burleigh Rd, Wilton	734-6591	DOCKTER Marvin	6710 240th Ave NW, Baldwin	734-6663
AXT JoAnn	648 High Park Dr, Wilton	734-6439	DONIS Roger & Norma	410 Railway St N, Wilton	734-6927
B & B TRUCKING INC	PO Box 400, Wilton	734-6373	ECKLUND S A	4175 Hwy 36, Wilton	734-6181
BACKMAN Annette	41600 41st NE, Wilton	734-6732	ELL Kristine & Robert Jr	314 McLean Ave, Wilton	734-6742
BACKMAN Drilling	30603 Hwy 83 NE, Wilton	734-6667	ELSER Melanie	1745 Hwy 1804 SW, Wilton	734-2234
BACKMAN Merlin & Karla	507 Bookwalter Ave, Wilton	734-6484	ESSLER Leon	409 6th St N, Wilton	734-2190
BACKMAN Merwin	30603 Hwy 83 NE, Wilton	734-6286	EWINE Dennis & Claudia	42151 McLean Cty 29, Wilton	734-6955
BACKMAN Rex T	30601 Hwy 83 NE, Wilton	734-6649	FALKENSTEIN David	10141 Hwy 36, Wilton	734-6598
BACKMAN Ryan	320 Hwy 36, Wilton	734-6390	FALKENSTEIN Kurt	10000 266th Ave NE, Wilton	734-6574
BAKER Jarret	23902 Hwy 1804 NW, Baldwin	734-6253	FALKENSTEIN Larry & Betty	10153 Hwy 36, Wilton	734-6585
BARTHOLOMEW Paul Jr	513 Bismarck Ave, Wilton	734-6546	FARMERS UNION INSURANCE- CHAD OSWALD	308 7th St N, Wilton	734-6550
BASARABA BRENT A & JULIE	1365 13th Ave SW, Wilton	734-8143	FARMERS UNION OIL CO	615 Minnie Ave, Wilton	734-6312
BASARABA EXCAVATING	37600 12th St NE, Wilton	734-8143	Convenience Store & Hot Stuff Pizza, Wilton		734-6613
BASARABA Josh	1369 13th Ave SW, Wilton	734-6701	FIRE		911
BASARABA Myron	408 Burleigh Ave, Wilton	734-6491	FIRST PRESBYTERIAN CHURCH	401 Dakota Ave, Wilton	734-6468
BEEHLER Amy & Dennis R	105 Whitman Av, Wilton	734-6644	FLATH-OLSON Karen M	500 Bookwalter Ave, Wilton	734-2240
BERG Calvin & Cheryl	25091 41st St NW, Wilton	734-6399	FLATH Troy S & Melissa D	1444 17F St SW, Wilton	734-2212
BERG Donald	3301 605 Ave NW, Wilton	734-6752	FLINN Donald & Colleen	1603A Hwy 1804 SW, Wilton	734-6768
BERG Joey	42201 Hwy 41, Wilton	734-6739	FLINN Elaine	212 Railway St N, Wilton	734-6740
BERG Terry	42301 Hwy 41, Wilton	734-6981	FLINN Michael & Tera	1670 Hwy 1804 SW, Wilton	734-6168
BERGQUIST Beverly	942 13th Ave SW, Wilton	734-6629	FLINN Rodney & Julie	1603 Hwy 1804 SW, Wilton	734-6403
BERGQUIST Curt & Lori	508 Railway St N, Wilton	734-6571	FOLMER Lenora	505 Dakota Ave, Wilton	734-2111
BERGQUIST David	412 4th St N, Wilton	734-6950	FRANCIS Michael	6411 240 Ave NW, Baldwin	734-6836
BERGQUIST Janet & Bruce	1317 13th St SW, Wilton	734-6647	FRANKLUND Abigail	31701 Hwy 1804 NW	734-2284
BERGQUIST Les & Jill	34601 93rd St NE, Wilton	734-6480	FRANKLUND Lorin & Emily	2075 18th St SW, Wilton	734-6971
BERNHARDT Pat & Shelia	409 Dakota Ave, Wilton	734-6741	FRANKLUND Mark	1549 Highway 83 SW, Wilton	734-2298
BERNHARDT Steve & Agatha	642 High Park Dr N, Wilton	734-8190	FRANKLUND Ulane	610 Minnesota Ave, Wilton	734-6704
BIES Troy	30246 54th St NW, Wilton	734-2247		or 26101 86 St NE, Wilton	734-6048
BIESTERFELD Jesse & Melanie	28600 Hwy 1804, Wilton	734-6487	FRED Susan	310 Minnie Ave, Wilton	734-6347
BIESTERFELD Kenneth & Darlene	28500 Hwy 1804 NW, Wilton	734-6997	FREEMAN Joe & Sharon	720 High Park Dr, Wilton	734-2119
BOEHLER Cameron & Rebecca	20 Whitman Ave, Wilton	734-6434	GLEICH James	46 1st St S, Wilton	734-2248
BOWERMAN Sarah	504 Bookwalter Ave, Wilton	734-6043	GORDEN Darwin & Beverly	4401 279 Ave NE, Wilton	734-6698
BOWERS Autumn & Zach	1474 17F St SW, Wilton	734-2285	GOVEN Ryan & Robyn	1690 Hwy 1804 SW, Wilton	734-6686
BROWN Joan M	313 Louise Ave, Wilton	734-6157	GREFF Travis & Michaela	1495 17F St SW, Wilton	734-6041
BROWN Lee W	32200 Hwy 1804 NW, Wilton	734-6775	GREY Jim & Lori	109 Louise Ave, Wilton	734-6516
BUCHHOLTZ Larry	29850 15th St NW, Wilton	734-6976	HAGEN M Glenn	25451 41 ST NW, Wilton	734-6353
CENEX OF WILTON	615 Minnie Ave, Wilton	734-6312	HALL Marcus & Daphne	22063 Hwy 1804, Baldwin	734-6029
CLAUSEN Jeremy & Mandi	723 High Park Dr, Wilton	734-6018	HANSEN Bill	6000 266 Ave NW, Wilton	734-6548
CLAUSEN John R Jr	122 Burleigh Rd, Wilton	734-8136	HANSEN Bruce & Jan	6010 266 Ave NW, Wilton	734-6152
CLEVELAND Chris	232 Louise Ave, Wilton	734-6509	HANSEN Mert & Liz	45577 41 St NE, Wilton	734-6359
CLEVELAND Chris K & Jennifer	799 12th Ave SW, Wilton	734-6281	HANSEN Robby	45701 41 St NE, Wilton	734-6184

HANSON Wade .....	631 High Park N, Wilton .....	734-6923	KASSIAN Alida .....	4600 396 Ave NE, Wilton .....	734-6365
HANWELL Tom & Rose .....	24104 Hwy 1804 NW, Baldwin .....	734-6951	KASSIAN Gerald L .....	38600 41 St NE, Wilton .....	734-6932
HARTMAN Gary .....	218 Burleigh Rd, Wilton .....	734-6400	KASSIAN Kevin & Linda .....	231 Burleigh Rd, Wilton .....	734-6634
HARTMAN INC .....	400 Dakota Ave, Wilton .....	734-6451	KASSIAN Steven & Melissa .....	40200 52nd St NE, Wilton .....	734-6036
HARTMAN INC- FAX LINE .....	400 Dakota Ave, Wilton .....	734-6454	KASSIAN Terry .....	4602 396 Ave NE, Wilton .....	734-6790
HARTMAN Sandra .....	400 Dakota Ave, Wilton .....	734-6450	KILIAN Susan .....	110 Burleigh Ave, Wilton .....	734-6665
HAUGEN Lois A .....	29802 12 St NE, Wilton .....	734-6423	KIMS KOZY KORNER .....	29 Dakota Ave, Wilton .....	471-3448
HAUSAUER B J .....	100 Whitman Ave, Wilton .....	734-6116	KNOLL Ken & Judi .....	115 Burleigh Rd, Wilton .....	734-6354
HEDSTROM Bernell .....	310 McLean Ave, Wilton .....	734-6822	KOTH John & Jolene .....	221 Dakota Ave, Wilton .....	734-8153
HEDSTROM Bonnie .....	PO Box 400, Wilton .....	734-6374	KRAAV Amos .....	23701 Hwy 1804 NW, Baldwin .....	734-6523
HEDSTROM Bradley & Lis .....	625 2nd St N, Wilton .....	734-6957	KRAFT Tim & Marla .....	511 Minnesota Ave, Wilton .....	734-6952
HEFTY SEED COMPANY .....	143 Hwy 36, Wilton .....	734-5866	KRUCKENBERG Keith & Joan .....	640 High Park Dr. N, Wilton .....	734-6402
HEILMAN Jeff & Jennifer .....	28001 Hwy 83, Wilton .....	734-6653	KRUSH Billie & Corey .....	29840 Hwy 1804, Wilton .....	734-6103
HEISER Joseph M & Charlotte .....	522 Burleigh Rd, Wilton .....	734-6268	KRUSH Casey .....	30800 Hwy 1804 NW, Wilton .....	734-6107
HELLMAN Everett & Jan .....	2131 18th St SW, Wilton .....	734-6796	KUNST Caroline .....	25 Burleigh Rd, Wilton .....	734-2157
HELM Arlan & Jeanine .....	713 12th Ave SW, Wilton .....	734-6931	LANGE Bruce .....	22700 Hwy 1804 NW, Baldwin .....	734-6497
HENDRICKS Jeffrey J .....	26 Lukens Dr., Wilton .....	734-8129	LANGE Janette A .....	104 Bismarck Ave, Wilton .....	734-2162
HILDEBRAND Daniel .....	1503 7th St SW, Washburn .....	734-6042	LANGE Paul .....	108 McLean Ave, Wilton .....	734-6905
HILKEN Kyle .....	5801 266 Ave NE, Wilton .....	734-6702	LEIDY Kay .....	413 5th St N, Wilton .....	734-8184
HILKEN Vivian .....	302 4th St S, Wilton .....	734-6442	LEIDY Trevor & Anastacia .....	203 McLean Ave, Wilton .....	734-6413
HIRCHERT Earl & Mary .....	1554 Highway 83 SW, Wilton .....	734-6142	LEINTZ Jeff & Heidi .....	607 2nd St N, Wilton .....	734-6641
HOCHHALTER Jeff & Norma .....	123 Burleigh Rd, Wilton .....	734-6327	LIPPERT Leon .....	3800 344th Ave NE, Wilton .....	734-2239
HOCHHALTER Myrna .....	212 3 St N, Wilton .....	734-6195	LITTLE Alan .....	25850 80th St NW, Baldwin .....	734-6657
HOCHHALTER Ron .....	412 Whitman Ave, Wilton .....	734-6621	LOFTHUS Phillip A & Susan .....	114 3rd St S, Wilton .....	734-6178
HODGE Drake .....	1649 Hwy 1804 SW, Wilton .....	734-6380	LOGAN Cecilia .....	207 Minnesota Ave, Wilton .....	734-6792
HODGE Drake & Linnea .....	1649 Hwy 1804 SW, Wilton .....	734-6553	LUNDBERG E L .....	412 1st St N, Wilton .....	734-6358
HOLDEN Linda .....	1445 17th St SW, Wilton .....	734-6194	MARLENES TRENDZ .....	28 Dakota Ave, Wilton .....	734-6928
HOLKUP David P & Laverne .....	1331 9th St SW, Wilton .....	734-8138	MARTIN Travis & Kayla .....	1691 16th Ave SW, Wilton .....	734-6547
HOLKUP George .....	1387 9th St SW, Wilton .....	734-8168	MAYNARD Joel .....	2551 279th Ave NW, Wilton .....	734-6721
HOWE C .....	201 5th St N, Wilton .....	734-6542	MAYNARD P .....	2601 279 Ave NW, Wilton .....	734-6414
HRUBY Jesse & Kim .....	26301 41st St NW, Wilton .....	734-6224	MCGINNIS Betty .....	204 Louise Ave, Wilton .....	734-6724
HRUBY John & Jean .....	608 Dakota Ave, Wilton .....	734-6511	MCLEAN ELECTRIC CO-OP INC .....	4031 Hwy 37th Bypass NW, Garrison .....	463-6700
HUBBARD Lawrence & June .....	PO Box 475, Wilton .....	734-6467	MEES Linda J .....	513 Dakota Ave, Wilton .....	734-8160
HUISMAN Kenneth G & Denise .....	115 McLean Ave, Wilton .....	734-6586	MERTZ James & Lois .....	235 Burleigh Rd, Wilton .....	734-6660
HUMANN Glenn & Twyla .....	5101 Hwy 83, Wilton .....	734-8112	MIDDAUGH Joel & Ann .....	644 High Park Dr N, Wilton .....	734-6133
HUTZENBILER Robert & Emily .....	1620 16M Ave SW, Wilton .....	734-6166	MILLER Robert A & Bonnie .....	29100 54th St NW, Wilton .....	734-6188
JAHNIG Marty .....	218 Dakota Ave, Wilton .....	734-6531	MISSION CHURCH PARSONAGE .....	636 High Park Dr, Wilton .....	734-6683
JANS David & Debbie .....	6629 305 Ave NW, Wilton .....	734-6001	MISSION EVANGELICAL FREE CHURCH .....	701 7th St N, Wilton .....	734-6959
JENKINS David .....	4701 331 Ave NE, Wilton .....	734-6734	Parsonage .....	36 Bismarck Ave, Wilton .....	734-6683
JENNINGS Harley .....	851 16th Ave SW, Washburn .....	734-6557	MOE Dustin .....	309 Dakota Ave, Wilton .....	734-2277
JOHNSON Calvin L .....	37953 66th St NE, Wilton .....	734-6650	MONROE Jean .....	2351 279th Ave NW, Wilton .....	734-6471
JOHNSON Daniel .....	37945 66th St NE, Wilton .....	734-8151	MONTANA-DAKOTA UTILITIES CO .....	Emergencies- Customer Services- Billing Inquiries .....	
JOHNSON Doug L & Betty .....	604 Whitman Ave, Wilton .....	734-6533	Toll Free .....	800-638-3278 .....	
JOHNSON J A .....	225 Dakota Ave, Wilton .....	734-6037	Call Before You Dig (Free Service) .....	811 .....	
JOHNSON John Randolph .....	6100 370 Ave NE, Wilton .....	734-6658	MORAST Linda .....	26276 80th St NW, Baldwin .....	734-6823
JOHNSON Ruth A .....	36500 52 St NE, Wilton .....	734-6462	MORLOCK Marvin & Lauryl .....	22 Burleigh Ave, Wilton .....	734-6540
JOHNSON Sandy .....	520 Whitman Ave, Wilton .....	734-6383	MURREY S .....	24601 Hwy 83 NE, Wilton .....	734-8169
JOHNSON Verna M .....	37951 66th St NE, Wilton .....	734-6659	MURREY, Travis & Ashley .....	716 High Park Dr, Wilton .....	734-3443
JORDAHL Greg & Mildred .....	230 Minnie Ave, Wilton .....	734-6530	NELSON-DOMONOSKE Beth .....	315 2nd St S, Wilton .....	734-6926
JUDAH Eli J .....	208 3rd St N, Wilton .....	734-6544			
KARY Bill & Thelma .....	31 Burleigh Rd, Wilton .....	734-6564			

# Wilton

NEUMILLER Dale & June .....	544 9th Ave SW, Wilton .....	734-6369	SORCH Bob .....	25750 52nd St NE, Wilton.....	734-6510
NEUMILLER Wesley & Christie.....	1482 16th Ave SW, Wilton .....	734-6475	SORCH Donald.....	7101 292nd Ave NE, Wilton .....	734-6428
NIELSEN Brad & Lisa .....	605 Whitman Ave, Wilton .....	735-2243	SORCH Donald Jr & Doreen.....	6951 292nd Ave NE, Wilton .....	734-6536
NOON W Dwane & Roberta .....	35151 80th St NE, Wilton .....	734-6570	SPETEN Gary.....	31401 80th St NE, Wilton .....	734-6935
NORRIS Roger & Marlene .....	423 Bookwalter Ave, Wilton .....	734-8148	SPETEN Gary & Kathy .....	114 1st St S, Wilton .....	734-8180
NOTCH Marlene & Matthew.....	311 Burleigh Rd, Wilton .....	734-6153	SPETEN Troy.....	618 High Park Dr, Wilton .....	734-6277
OBERG Emil (Skip) .....	1451 Hwy 1804 SW, Wilton .....	734-6749	SPORTSMENS BAR INC. ....	21 Dakota Ave, Wilton .....	734-6465
OGDEN Rosanne .....	302 1st St S, Wilton .....	734-2288	STEINERT Joshua .....	722 High Park Dr, Wilton .....	734-2121
OPP C L.....	2900 279th Ave NW, Wilton.....	734-8155	STEINERT Reuben & Nyleen .....	32551 93rd St NE, Wilton .....	734-6576
OSBORN Craig & Darlene .....	16868 240th Ave NE, Baldwin .....	701-286-6227	STENSETH Elden .....	203 2nd St N, Wilton .....	734-6987
OSWALD Chad .....	667 12th Ave SW, Wilton .....	734-2222	SUNDQUIST L.....	10450 318th Ave NE, Wilton.....	734-6375
PATRICK Kevin & Colleen.....	37685 28th St NW, Wilton .....	734-8175	SUNNE LUTHERAN CHURCH .....	7701 Hwy 36, Wilton.....	734-6485
or .....	38700 28th St NW, Wilton .....	734-6587	SZCZUR Gary G & Sue.....	44001 Hwy 41, Wilton.....	734-6930
PEAKE Broque .....	416th Burleigh Rd, Wilton .....	734-6963	TERWILLIGER Cindy .....	210 Dakota Ave, Wilton .....	734-6144
PEARSON Karry & Debbie .....	10950 318th Ave NE, Wilton.....	734-6670	TERWILLIGER Kevin .....	550 240th Ave NW, Baldwin.....	734-8106
PERKEREWICZ B.....	421 Bismarck Ave, Wilton .....	734-6270	THOMPSON Darcy M.....	2701 240 Ave NW, Baldwin .....	734-2200
PETERSON Rodney & Ann .....	412 Bismarck Ave, Wilton .....	734-6355	THOMPSON John & Naomi .....	104 7th St N, Wilton .....	734-6914
POLICE.....		911	TIBKE Shawn & Rebecca .....	1386 15th Ave SW, Wilton .....	734-6273
PORTER James & Shelley .....	114 McLean Ave, Wilton .....	734-8146	TOOKE James.....	102 Louise Ave, Wilton .....	734-6947
POWER Val .....	401 1st St N, Wilton.....	734-6943	TOWN & COUNTRY PLUMBING & HEATING		
QUINN Doug & Heidi.....	1637 16th Ave SW, Wilton .....	734-6147	.....	29100 54th St NW, Wilton .....	734-6748
REIMANN Verine.....	500 Whitman Ave, Wilton .....	734-6769	TRISKA Dean .....	2201 318 Ave NW, Wilton.....	734-6421
ROBERTS Luke .....	319 McLean Ave, Wilton .....	734-6430	TRISKA Jim & Cheryl.....	1601 318 Ave NW, Wilton.....	734-8130
ROBI'S REPAIR INC.....	615 Burleigh Rd, Wilton .....	734-6011	U S GOVERNMENT		
ROBI'S REPAIR INC. ....	Fax Line.....	734-6010	Post Office .....	25 Dakota Ave, Wilton .....	734-6515
ROEHRICH Jaden & Amanda .....	35806 93rd St NE, Wilton .....	734-2245	Veterans Affairs U S Dept Of Benefits Information & Assistance		
ROEHRICH Ken & Connie.....	33400 93rd St NE, Wilton .....	734-6566	.....	Toll Free.....	800-827-1000
RUZICKA Wayne.....	31700 Hwy 1804 NW, Wilton .....	734-7663	UHRICH Gary .....	114 4th St S, Wilton.....	34-6604
RUZICKA Wayne & Judy .....	31700 Hwy 1804, N Wilton.....	734-6135	<b>UNION BANK .....</b>	<b>110 Dakota Ave, Wilton.....</b>	<b>734-6316</b>
S S PETER & PAUL CATHOLIC CHURCH.....	300 7th St N, Wilton .....	734-6464	UNION BANK .....	Fax Line.....	734-6502
SACRED HEART ROMAN CATHOLIC CHURCH					
.....	Church Hall, 413 Bismarck Ave, Wilton ..	734-8131			
SAWICKI Jason.....	1642 Highway 83 SW, Wilton .....	734-6791	VERHOEK Randy .....	400 240th Ave NW, Baldwin.....	734-6298
SAWICKI John C Jr.....	1644 Highway 83 SW, Wilton .....	734-6918	VOLK Claudia.....	415 Bookwalter Ave, Wilton .....	734-6832
SAWICKI M .....	1350 396th Ave NW, Wilton.....	734-6642	WAGENDORF Bruce.....	514 Burleigh Ave, Wilton .....	734-6371
SAWICKI Randy & Nancy.....	39500 McLean Cty 29, Wilton.....	734-6910	WAGNER Alan E.....	687 12th Ave SW, Wilton .....	734-6549
SAWICKI Terry.....	110 Minnesota Ave, Wilton .....	734-6632	WAGNER Senus R.....	1542 10th St SW, Wilton.....	734-6334
SAYLER Jeff.....	2701 240th Ave NW, Baldwin.....	734-2200	WALCKER Jeffrey & Lori .....	1044 5th St SW, Mercer .....	734-6217
SCHAFFER Bernard & Linda .....	404 Bismarck Ave, Wilton .....	734-6751	WALD Ambre & Matthew .....	4015 305th Ave NW, Wilton.....	734-2236
SCHAFFER Randy & Misty.....	1741 292 Ave NE, Wilton .....	734-6799	WALOCH Russell & Stephanie .....	22811 Hwy 1804, Baldwin .....	734-6163
SCHATZ Tim & Paula .....	1495 16th Ave SW, Wilton .....	734-8164			
SCHEITEL James & Charla .....	30300 Hwy 1804 NW, Wilton .....	734-6034			
SCHILLA Kay & Elaine .....	409 Whitman Ave, Wilton .....	734-6296			
SCHUH Terrell & Kyle.....	30 Minnesota Ave, Wilton .....	734-6766			
SCHULER Robert .....	26 McLean Ave, Wilton .....	734-6754			
SEEFELD Darold J.....	PO Box 326, Wilton.....	734-6528			
SEELYE Kody .....	5650 Hwy 36, Wilton.....	734-2289			
SENIOR CITIZENS CENTER.....	42 Dakota Ave, Wilton .....	734-6426			
SENN Amy .....	1720 20th Ave SW, Wilton .....	734-6173			
SHELSTAD DAVID .....	32 Dakota Ave, Wilton .....	734-6727			
SILLIMAN Tim & Susie .....	407 Bookwalter Ave, Wilton .....	734-6382			
SMITH PERRY A .....	1691 83 Loop, Wilton .....	734-6377			



WEIBLE Donald F.....708 Burleigh Rd, Wilton .....	734-6694	WILTON FIRE DIST OFFICE.....120 Dakota Ave, Wilton .....	734-6936		
WEISENBURGER Todd & Pamela .624 High Park N, Wilton .....	734-6580	WILTON POST OFFICE .....	25 Dakota Ave, Wilton .....	734-6515	
WESTERN FRONTIER INSURANCE AGENCY		WILTON SCHOOL.....	504 Dakota Ave, Wilton .....	734-6331	
.....110 Dakota Ave, Wilton .....	734-6318	Administration Office .....		734-6559	
WILTON CITY OF		Fax Line .....		734-6944	
Auditor .....	121 Dakota Ave, Wilton .....	WOBBEMA Gary & Traci .....		415 Minnesota Ave, Wilton .....	734-6925
Maintenance Shop .....	121 Dakota Ave, Wilton .....	YOUNGBIRD James D & Patricia .312 4th St N, Wilton .....			734-6938
Memorial Hall .....	105 Dakota Ave, Wilton .....	ZACHER Lois .....		1501 292nd Ave NE, Wilton.....	735-6750
Police .....	121 Dakota Ave, Wilton .....	ZWARYCH Jeff & Ladine.....		2295 14th St SW, Wilton.....	734-6577
WILTON FARMERS UNION ELEVATOR CO					
.....15 Dakota Ave, Wilton .....	734-6780				

# Frequently Called Numbers

Name Number

# Services Directory

## **HOSPITALS**

CHI St. Alexius Health —Garrison Hospital	
407 3rd Ave. SE.....	463-2275
Turtle Lake Hospital	
220 5th Ave. W.....	448-2331
Fax.....	448-2441
St. Alexius Medical Center	
900 E. Broadway Ave.—Bismarck.....	530-7000
Sanford Health	
300 N 7th St.—Bismarck.....	323-6000
Toll Free.....	1-800-932-8758
Trinity Medical Center	
1 Burdick Expressway W—Minot.....	857-5000
Toll Free.....	1-800-862-0005
Trinity - St. Josephs, 407 3rd St. SE, Minot.....	857-5000
Toll Free.....	1-800-247-1316

## **LOCAL MEDICAL CLINICS**

Garrison Community Clinic (Trinity)	
131 N Main St.....	463-2626
CHI St. Alexius Health — Garrison Clinic	
437 3rd Ave. SE.....	463-2245
Minni Tohe Health Clinic Satellite	
White Shield.....	743-4380
The Underwood Clinic	
87 Lincoln Ave. P.O. Box 253.....	442-3148
Northland Community Health Center	
416 Kundert St., Turtle Lake.....	448-9225
Washburn Family Clinic (CHI-St. A's)	
Borderlane Road, Washburn.....	462-3396
Toll Free.....	1-877-769-5847
Washburn Clinic.....	462-3389
1167 Border Lane Road, Washburn	
Leidholm and Weisenburger providers	
First District Health Unit	
141 Main St. N, Garrison.....	463-2641
First District Health Unit	
703 2nd Ave., PO Box 6, Washburn.....	462-3330
WIC	
702 2nd Ave., PO Box 6, Washburn.....	462-3330

AMBULANCE.....	911
If No Answer or Non-Emergency Call:	
Garrison Hospital.....	463-2275
Ambulance Barn, Garrison.....	463-2178
Max.....	463-2275
Turtle Lake.....	448-2444
Washburn.....	462-8431
Underwood.....	442-5353
or.....	442-5224

## AMERICAN RED CROSS

American Red Cross Mid Dakota Chapter (Includes McLean County)	
2021 4th Ave. NW—Minot.....	852-2828
or toll free.....	1-800-323-3179

American Red Cross West Dakota Chapter, including Burleigh and Mercer Counties	
4007 State St N, —Bismarck.....	223-6700
or toll free.....	1-888-800-9259

## **EMERGENCY NUMBERS**

McLean Family	
Resource Center, 718 Main Ave. Washburn.....	462-8643
Rape & Abuse Crisis Hotline.....	462-8643
Mercer County Women's Action & Resource Center	
Crisis Line - 24/7.....	873-2274
Domestic Violence Crisis Center Inc.—Minot.....	852-2258
After 4:30 p.m. or weekends.....	857-2200
or Toll Free.....	1-800-398-1098
Abused Adult Resource Center	
PO Box 5003—Bismarck, ND 58502.....	222-8370
After Hours, Weekends & Holidays.....	1-866-341-7009
Bridges Against Domestic & Sexual Violence (South Dakota).....	1-605-845-2110
Information and Referral Services.....	1-605-845-2110

## OTHER EMERGENCY NUMBERS

Highway Patrol (Emergency Assistance).....	911
Statewide Road Information.....	511
Telecommunications Device	
TDD North Dakota.....	1-800-366-6888
To access the service by voice call N.D.....	1-800-366-6889

## EMERGENCY FOOD PANTRY

McLean Family Resource Center	
205 7th St, Washburn.....	462-8643

## LEGAL ASSISTANCE

Legal Services of ND—Bismarck.....	258-4270
Or 1-800-634-5263	
Legal Services of ND, Minot.....	852-4369 or 1-800-634-5263

## SERVICE ORGANIZATIONS

American Cancer Society, ND Division.....	1-800-342-4535
American Diabetes Association.....	1-800-676-4065
	ext. 6681
American Heart Association.....	1-800-437-9710
American Lung Association of ND—Bismarck.....	1-800-252-6325
Multiple Sclerosis Society.....	1-800-344-4867
Muscular Dystrophy Association—Fargo.....	235-1988

## CONSUMER FRAUD

Insurance Consumer Hotline	
ND Ins. Department.....	1-800-247-0560

## HEALTH SERVICES

Cancer Response Line.....	1-800-227-2345
Mental Health Association of America—Bismarck.....	255-3692
ND Health Dept.,—Bismarck.....	328-2372

# Services Directory

## HOUSING

Fair Housing of the Dakotas .....221-2530

## MENTAL HEALTH

ND Mental Health Information (24-Hour)..... 1-800-472-2911

## VULNERABLE ADULT PROTECTIVE SERVICES

ND Aging & Disability Resource Link..... 1-855-462-5465

## U.S. GOVERNMENT

FBI—Bismarck.....223-4875

If no answer, call Minneapolis..... 1-612-376-3200

Secret Service—Fargo .....239-5070

Or Minneapolis (call collect)..... 1-612-348-1800

## VETERANS AFFAIRS

Veterans Administration

Benefits Information..... 1-800-827-1000

## POISON CONTROL CENTER

Poison Control Center of ND ..... 1-800-222-1222

## **CHURCHES**

### ***Benedict***

Concordia Lutheran Church

4th Ave & Hwy St. ....679-2288

### ***Butte***

St. Pauls Lutheran

203 4th Ave. NW .....626-7589

### ***Douglas***

Trinity Lutheran

Prairie St. & 3rd Ave.....No Phone

### ***Garrison***

Church of God

3rd St. NE .....463-2813

Parsonage.....463-7407

First Congregational Church, UCC

35 2nd Ave NE.....463-2021

Peace Lutheran Church

2nd St. NW.....463-2073

Parsonage.....463-2004

Evangel Church

101 N Main ST .....255-0500

St. Nicholas Catholic Church

2nd St. NE .....463-2538

Rectory .....463-2327

St. Paul Lutheran Church

513 5th St. NE.....463-2019

Parsonage.....463-2064

### ***Makoti***

Hope Lutheran Church

City .....758-2484

St. Paul Lutheran (Prairie Rose Parish)

Rural .....758-2484

### ***Max***

Immaculate Conception Catholic Church

401 Jacobson Ave.....No Phone

Office at St. Nicholas in Garrison.....463-2327

Our Savior Lutheran Church

504 Carvell St.....679-2771

St. Matthew's Lutheran

313 Main St .....679-2755

Office at Peace Lutheran in Garrison .....463-2073

### ***Mercer***

First Baptist Church

City .....447-2650

Our Savior's Lutheran Church

City .....447-2694

Parsonage.....448-2698

### ***Riverdale***

Riverdale Community Church

200 3rd St.....654-7598

Pastor .....463-7330

St. Paul's Lutheran Church

200 3rd St.....654-7598

Parsonage.....654-7478

### ***Roseglan***

Immanuel Lutheran Church (Prairie Rose Parish)

Rural .....758-2484

### ***Ryder***

Calvary Presbyterian Church

City .....758-2221

St. John's Lutheran Church (Prairie Rose Parish)

City .....758-2484

### ***Turtle Lake***

St. Catherine's Catholic Church

Main Street.....448-9289

St. Olaf Lutheran Church

Rural .....448-2627

Parsonage.....448-2698

Trinity Lutheran Church

515 Kundert Ave .....448-2551

Parsonage.....448-2421

Turtle Lake Baptist Church

224 Eggert.....448-2222

Parsonage.....448-2424

Turtle Lake Seventh Day Adventist

529 Roosevelt.....448-2369

United Methodist Church

116 2nd Ave NW.....448-2277

Parsonage.....448-9142

Zion Conservative Congregational.....No Phone

Contact Mike Fix or Dave Schnase

### ***Underwood***

Augustana Lutheran Church

503 3rd St.....442-5280

Parsonage.....442-3163

Faith Evangelical Church

405 County Rd. #14 PO Box 173 .....442-5333

# Services Directory

Parsonage.....	442-5001
First Assembly of God Church 5127 Borchardt Ave. ....	442-3130
Parsonage.....	442-3259
St. Bonaventure's Catholic Church 503 Grant Ave. ....	442-5229
St. John's Lutheran Church 137 Summit Ave.....	442-5467
Parsonage.....	442-3409
United Methodist Rev. Peder Anderson, Turtle Lake .....	448-2277

## **Washburn**

Birka Lutheran Church Rural .....	462-8433
First Lutheran Church 709 5th Ave.....	462-3775
Parsonage.....	462-3774
St. Edwin's Catholic Church 906 Northgate Road.....	462-3340
United Methodist Church 528 4th Ave.....	462-3220
Parsonage.....	462-3524
Washburn Baptist Church 414 5th Ave.....	462-3634
Parsonage.....	462-3295

## **White Shield**

Congregational Church.....	No Phone
Contact Steve & Kathy Holmes.....	463-2109
Episcopal Church.....	No Phone
Contact Duane Fox.....	743-4379
Sacred Heart Catholic Church.....	No Phone
Office at St. Nicholas in Garrison.....	463-2327

## **Wilton**

First Presbyterian Church 401 Dakota Ave. ....	734-6468
Mission Evangelical Free Church 701 7th St. N .....	734-6959
Parsonage.....	734-6683
Sacred Heart Catholic Church 413 Bismarck Ave.....	734-8131
Rectory .....	734-6384
Sunne Lutheran Church 7701 Hwy 36.....	734-6485
Parsonage.....	734-6605
Sts. Peter & Paul Ukranian Catholic Church 300 7th St N .....	734-6464

## **Wing**

Bethlehem Lutheran, 412 Mann St. ....	943-2682
Parsonage.....	734-6605

## **SENIOR CITIZEN CLUBS**

Wilton Pioneer Activity PO Box 191, Wilton, ND 58579-0091 .....	734-6426
Douglas Nifty Fifties	

Main Street, Douglas 2943 42nd Ave NW, Douglas .....	529-4492
Lewis & Clark Seniors 714 Main Ave., Washburn, ND 58577 .....	462-3672
Golden 50's Seniors PO Box 156, Mercer, ND 58559-0026.....	447-2664
Turtle Lake 69ers PO Box 483, Turtle Lake, ND 58575-0483.....	448-2400
Underwood Seniors PO Box 1034, Underwood, ND 58576-0483 .....	442-3488
Garrison Lamplighters PO Box 343, Garrison, ND 58540-0753.....	463-7570
Butte Senior Citizens PO Box 303, Butte, ND 58723-0216.....	626-7323
Max Over 55 Club PO Box 224, 201 Main St Max, ND 58759-0132.....	679-2265
Makoti Pioneer Senior Center PO Box 2, Makoti, ND 58756-0002.....	726-5767

## **SERVICE CLUBS**

Garrison Chamber of Commerce Meets 1st & 3rd Monday at noon at Garrison Church of God	
Max Civic Club Meets 2nd Monday at 8 p.m. at City Hall	
Turtle Lake Commercial Club Meets 1st Tuesday at noon at Bev's Café	
Underwood Civic Club Meets 1st Wednesday at noon at City Hall, October - April and at Westridge Golf Club, May - September	
Washburn Civic Club Meets 2nd Tuesday at noon at various places	

## **U.S. GOVERNMENT**

### OFFICERS

UNITED STATES PRESIDENT—Joe Biden 1600 Pennsylvania Ave. Washington, DC 20515 .....	202-456-1414
U.S. SENATOR—Kevin Cramer.....	250-4618
400 Russel Senate Office Bldg. Washington, DC 20510 .....	202-224-2043
Bismarck 328 Fedral Building 220 Erst Rosser Ave Bismarck, ND 58501 .....	699-7020
CONGRESSMAN—Kelly Armstrong 1004 Longworth House Office Building Washington, DC 20515 .....	202-225-2611
US Federal Building Bismarck Office 220 E Rosser Ave #228 Bismarck, ND 58501 .....	354-6700

### POST OFFICES

Benedict 58716.....	679-2588
Butte 58723 .....	626-7639
Coleharbor 58531.....	442-5233
Douglas 58735 .....	529-4429

# Services Directory

Garrison 58540.....	463-2510
Kief 58747	
Makoti 58756.....	726-5516
Max 58759.....	679-2636
Mercer 58559.....	447-2261
Pick City 58545	
Raub 58779	
Riverdale 58565.....	654-7531
Roseglen 58775.....	743-4240
Ryder 58779.....	758-2264
Turtle Lake 58575.....	448-2654
Underwood 58576.....	442-5441
Washburn 58577.....	462-3773
White Shield 58540.....	463-2510
Wilton 58579.....	734-6515

## STATE GOVERNMENT

### OFFICERS

GOVERNOR—Doug Burgum.....	328-2200
LT. GOVERNOR—Brent Sanford.....	328-2200
ATTORNEY GENERAL—Wayne Steneham.....	328-2210
TREASURER—Thomas Beadle.....	328-2643
TAX COMMISSIONER—Ryan Rauschenberger.....	328-2770
INSURANCE COMMISSIONER—Jon Godfread.....	328-2440
SECRETARY OF STATE—Alvin A. Jaeger.....	328-2900
AGRICULTURE COMMISSIONER—Doug Goehring.....	328-2231
AUDITOR—Joshua Gallion.....	328-2241

### PUBLIC SERVICE COMMISSIONERS

Brian Kroshus.....	328-2400
Julie Fedorchak.....	328-2400
Randy Christmann.....	328-2400
PUBLIC INSTRUCTION—Kirsten Baesler.....	328-2260

### STATE LEGISLATORS

State Government Information.....	328-2000
District 8:	

Senator Howard Anderson, 2107 7th St. NW, Turtle Lake, ND 58575.

Home phone: 448-2235.

E-mail: hcanderson@nd.gov

Representative Dave Nehring, 12550 10 Ave. SE, Bismarck, ND

58503. Email: dnehring.nd.gov

E-mail: vrlanning@nd.gov

Representative Jeff Delzer, 2919 5th St. NW, Underwood, ND 58576.

Home Phone: 442-5435.

E-mail: jdelzer@nd.gov

### District 4:

Senator John Warner, 33200 331st Ave. SW, Ryder, ND 58779. Home phone: 726-5663. E-mail: jwarner@nd.gov

Representative Glen Froseth, P.O. Box 894, Kenmare, ND 58746.

Home phone: 385-4811. E-mail: gfroseth@nd.gov.

Representative Kenton Onstad, 3515 66th Ave. NW, Parshall, ND

58770. Home phone: 862-3445. E-mail: konstad@nd.gov

During legislative sessions, all may be reached through the Capitol's

WATS line: 1-888-NDLEGIS (1-888-635-3447)

## COUNTY GOVERNMENT

### COUNTY COMMISSIONERS

#### 1st District

Steve Cottingham, P.O. Box 23, Underwood..... 442-3771

#### 2nd District

Barry Suydam, 1612 39th Ave. NW, Garrison..... 337-5557

#### 3rd District

Steve Lee, 367 11th Ave NW, Mercer..... 448-9114

*\*\*Board of Commissioners meet the first and third Tuesday of every month. Meetings begin at 8:30 a.m.*

### BOARDS

#### McLEAN COUNTY WATER RESOURCE BOARD

Lynn Oberg, 1237 Riverside Ln., Washburn..... 462-3390

Gerard Goven, 204 Becker St., Turtle Lake..... 448-9197

Shannon Jeffers, 533 6th St NE, Garrison..... 463-2309

#### McLEAN COUNTY ZONING & PLANNING COMMISSION

Don Flinn, 1603A Hwy 1804 SW, Wilton..... 734-6768

Darwin Saari, PO Box 338, Turtle Lake..... 448-2596

Rick Hultberg, 4123 14th St NW, Garrison..... 337-2233

Noelle Kroll, P.O. Box 1108, Washburn..... 462-8541

Glenn Earl..... 861-9751

Steve Cottingham, PO Box 23, Underwood..... 442-3731

John Mathews..... 463-2015

#### McLEAN COUNTY WEED CONTROL BOARD

Mike Thyberg, 2912 8th St. SW, Washburn..... 462-8358

Paul Jacobson, PO Box 302, Max..... 679-2246

Garrett Krueger, PO Box 1013, Garrison..... 898-0146

Dalen Schaefer, 1332 19th Ave NW, Turtle Lake..... 448-2094

Fred Tomlinson, 409 Highway St, Benedict..... 609-2402

#### McLEAN COUNTY PARK BOARD

Steve Lee..... 448-9114

Steve Cottingham..... 442-3771

Barry Suydam..... 337-5557

Rick Hultberg..... 337-2233

Curt Olson..... 463-7305

#### HUMAN SERVICE ZONE BOARD

Karen Kenschak..... 884-2540

Jean Kautzman..... 794-3146

Lori Bellensky..... 748-5948

Wayne Entze..... 873-4933

Lee Husfloen..... 301-0073

Agnes Jeanings..... 734-6557

Shannon Dieterie..... 627-7372

Steve Lee..... 448-9114

Howard Anderson..... 448-2235

Merlin Dahl..... 873-7720

#### COURTHOUSE

Fax Line..... 462-3542

PO Box 1108, Washburn, ND 58577-1108

# Services Directory

E-mail: [mcleanco@westriv.com](mailto:mcleanco@westriv.com)

Courthouse.....	462-8541
Auditor—Beth Knutson.....	Ext. 816
Clerk of Court—Bonnie Behnsack.....	Ext. 829
County Assessor—Ryan Oberg.....	Ext. 820
County Agent—Calla Edwards.....	Ext. 808
E-911—Richard Johnson.....	Ext. 865
Highway Superintendent—Jim Grey.....	Ext. 802
Recorder—Heidi Anderson.....	Ext. 825
Sheriff—JR Kerzman.....	Ext. 860
Social Service Director—Steve Reiser.....	Ext. 844
State’s Attorney—Ladd Erickson.....	Ext. 834
Tax Director, Veteran’s Service Officer—Todd Schreiner.....	Ext. 804
Weed Officer—Vance Tomlinson.....	Ext. 807
Emergency Manager-Noelle Kroll.....	Ext. 809

## COUNTY FIRE DEPARTMENTS

### **Butte**

Fire Hall, PO Box 334.....	626-7320
Rick Tischaefter, 2951 5th Ave NW, Butte.....	626-7150
Tim & Doreen Schatz, PO Box 137, Butte.....	626-7239

### **Garrison**

Fire Hall, PO Box 265.....	463-2728
Bruce Schreiner, PO Box 784, Garrison.....	463-7421
Paul Schlichting, Garrison.....	463-7423

### **Max**

Fire Hall, 202 2nd Ave, Max.....	679-2510
Cody Swanson, PO Box 103, Max.....	679-2590

### **Mercer**

Fire Hall, 968 8th Ave. NW.....	447-2436
Tom Wagner, 109 Regan St W, Mercer.....	447-2286

### **Riverdale**

Fire Hall.....	654-7466
Clay Haraseth, PO Box 507, Riverdale.....	654-7466

### **Turtle Lake**

Fire Hall, 216 Putnam St, PO Box 155, Turtle Lake.....	448-2518
Tim Larson, PO Box 155, Turtle Lake.....	448-9156

### **Underwood**

Fire Hall, PO Box 1045 — Bob Hovdenes.....	442-5224
(or).....	442-5353

### **Washburn**

Fire Hall, PO Box 105.....	462-8558
Clayton Verke, 1148 Linden Lane, Washburn.....	462-3540

### **Wilton**

Fire Hall, PO Box 304.....	734-6936
James Young Bird, 312 4th St. N, Wilton.....	226-3430

## **CITY GOVERNMENTS**

### CITY OFFICERS

#### **Benedict**

Mayor—Becky Tebby.....	Auditor—April Hauf PO Box 291, Benedict, ND 58716
------------------------	--

#### **Butte**

Mayor—Chad Holdeman.....	Auditor—Ron Fiechtner PO Box 137, Butte, ND 58723, Fax 626-7488.....
--------------------------	---

#### **Coleharbor**

Mayor—Heath Pochant.....	Auditor—Sunshyne Cleveland PO Box 65, Coleharbor, ND 58531, Fax 442-3454.....
--------------------------	--

#### **Douglas**

Mayor—Norman “Joe” Nelson.....	Auditor—Anita Porter PO Box 32, Douglas, ND 58735.....
--------------------------------	---

#### **Garrison**

Mayor—Stu Merry.....	Auditor—Diane Affeldt PO Box 459, Garrison, ND 58540 Fax 463-7400.....
----------------------	--

#### **Max**

Mayor—Robert Boedicker.....	Auditor—Cristie Narum PO Box 116, Max, ND 58759 Fax—679-2700.....
-----------------------------	---

#### **Mercer**

Mayor—Ron Schatz.....	Auditor—Ashley Fiedler PO Box 119, Mercer, ND 58559 Fax—447-2700.....
-----------------------	---

#### **Riverdale**

Mayor—Ken Skuza.....	Auditor—Del Kolke 300 2nd St., PO Box 507, Riverdale, ND 58565 Fax—654-7423.....
----------------------	--

#### **Turtle Lake**

Mayor—Richard Britton.....	Auditor—Darwin Saari PO Box 338, Turtle Lake, ND 58575.....
----------------------------	--

#### **Underwood**

Mayor—Leon Weisenburger Auditor—Courtney Blosky & Diane Schell PO Box 168, Underwood, ND 58576 Fax—442-5482.....	442-5481
---	----------

#### **Washburn**

Commission President Larry Thomas.....	PO Box 467, Washburn, ND 58577 Fax—462-8598.....
--	---

#### **Wilton**

Commission President—LeeAnn Domonoske-Kellar Auditor—Pattie Solberg PO Box 278, Wilton, ND 58579 Fax—734-6708.....	734—6707
---	----------

## **Emergency Numbers**

McLean Co. Abuse & Rape Crisis Hotline.....	1-701-462-8643
Statewide Suicide Prevention Hotline.....	1-800-472-2911
Highway Patrol Assistance.....	1-800-472-2121
Statewide Road Information.....	1-701-328-7623

# Services Directory

## SCHOOLS

### GARRISON PUBLIC SCHOOLS

Garrison High School  
51 5th Ave. NE  
PO Box 249  
Garrison, ND 58540  
Phone Number: 463-2818  
Fax Number: 463-2067  
Administrator: Dr. Nick Klemisch  
H.S. Principal: Steve Bangel  
Business Manager: Amy Betz

### BOB CALLIES ELEMENTARY

205 2nd Ave. NE  
PO Box 369  
Garrison, ND 58540  
Phone Number: 463-2213  
Elementary Principal: Michelle (Shelly) Fuller  
School Board: President-Roger Affelt,  
Vice President-Lisa Maki, Members - Kevin Rime, John  
Crawford, Chris Seidler, Julie Retterath and Duane Hummel

### PLAZA LEWIS & CLARK PUBLIC SCHOOL

North Shore High School  
PO Box 38  
Plaza, ND 58771  
Fax Number: 497-3852  
Phone Number: 497-3734  
Administrator: Marc Ritteman  
H.S. Principal: Janis Gerding  
Assistant: Stephanie Hoshalter  
School Board: President-Shane Erickson,  
Members-Troy Pank, Brenda Brown, Travis Engelhard, Dan  
Schilla, Kyle Schepp, and Denver Deaver

### MAX PUBLIC SCHOOLS

2855 Hwy. 83 NW  
PO Box 297  
Max, ND 58759  
Fax Number: 679-2245  
Phone Number: 679-2685  
Administrator: Travis Engen  
H.S. Principal: Trent Sherven  
Elementary Principal: Robert Randel  
Business Manager: Natalie Hauf  
School Board: President-Galen Scheresky  
Vice President-Allen Zahursky  
Members - Dominick Yellowbird, Heather Meicher  
and Ron Kramer

### TURTLE LAKE-MERCER PUBLIC SCHOOLS

250 3rd Ave W  
PO Box 160  
Turtle Lake, ND 58575  
Fax Number: 448-2368  
Phone Number: 448-2365

Principal: Steven Heyd  
Administrator: Scheila Schlafmann  
Business Manager: Susan Davis  
School Board: President-Richard Britton  
Members-Josh Freeman, Josh Ruffo, Megan Sparrow, Brian  
O'Shea and Brent Fast

### UNDERWOOD PUBLIC SCHOOLS

123 Summit Ave.  
PO Box 100  
Underwood, ND 58576  
Fax Number: 442-3704  
Phone Number: 442-3201  
Administrator: Brandt Dick  
H.S. Principal: Kyle Hunt  
Elem Principal: Derrick Gross  
Business Manager: Angie Richl  
School Board: President: Mike Heger,  
Vice President-Brent Charging,  
Members - Brad Landenberger, Taryn Kjelstrup, Mike Heger,  
Sara Ness, Jim Lerow and Amanda Haseleu

### WASHBURN PUBLIC SCHOOLS

713 7th St.  
PO Box 280  
Washburn, ND 58577  
Fax Number: 462-3561  
H.S. phone number, 462-3221  
Elementary phone number, 462-3261  
Administrator: Brad Rinas  
H.S. Principal: Jeff Brandt  
Elementary Principal: Christina Reynolds  
Business Manager: Janet Hanson  
Vice President: Sandi Erber  
School Board: President-Rick Tweeten, Members-Luke Retterath,  
Stacey Scheresky, Sandi Erber, Jeff Kulzer, Aaron Solomonson  
and Kelly Schatz-Jennings.

### WILTON SCHOOLS

504 Dakota Ave.  
PO Box 249  
Wilton, ND 58579  
Fax Number: 734-6944  
Phone Number: 734-6331  
Administrator: Audrew Jordan  
Business Manager: Jenna Kirchmeier  
School Board: President-Misty Schafer,  
Vice President-Nicole Schurhamer  
Members - Jason Gregoryk, Ben Schafer, Nicole Schurhamer  
and Duane Johnson

### WHITE SHIELD SCHOOLS

301 Warrior St  
Roseglen, ND 58775-6009  
Fax Number: 743-4501  
Phone Number: 743-4350  
Administrator: Wayne Fox  
H.S Principal: Stacey Blacksmith  
Elementary Principal: Roberta Shegrud

# Services Directory

Business Manager: Bernie Jorgenson and Pam Esquebel  
School Board: President-Fred Fox, Vice President-Danelle Henry,  
Members- Mark Noan, Ardene Perkins, Dancing Eagle, Cody  
Whitebear, David Blacksmith, Mark Nolan and Holly Price

## **LIBRARIES**

### BOOKMOBILE SCHEDULE

McLean-Mercer Regional Library  
PO Box 505  
Riverdale, ND 58565 .....654-7652

### Summer Schedule June-August:

First Monday of the month:  
Benedict..... 10-10:30 a.m.  
Butte..... 11 a.m.-12:00 p.m.

Third Wednesday of the month:  
Raub ..... 11:00-11:30 a.m.  
Roseglen ..... 11:15-1:00 p.m.

First and Third Thursday of the month:  
Mercer..... 11:00-11:45 a.m.  
Wilton..... 12:30-2:00 p.m.  
Redwood Village .....2:00-2:30 p.m.

### Winter Schedule September-May:

First Monday of the month:  
Benedict..... 10-10:30 a.m.  
Butte..... 11 a.m.-12:00 p.m.

First Wednesday of the month:  
Max ..... 9:30 a.m.-1:30 p.m.

First Thursday of the month:  
Wilton (school)..... 9:30 a.m.-2:00 p.m.  
Redwood Village .....2-2:30 p.m.

Third Wednesday of the month:  
Raub ..... 11:00-11:30 a.m.  
Roseglen ..... 11:45-1:00 p.m.

Third Thursday of the month:  
Mercer..... 9:30-10 a.m.  
TL/Mercer School..... 10:30 a.m.-2 p.m.

All Bookmobile routes are subject to change.  
Contact McLean-Mercer Regional Library  
for current information.

### Garrison Public Library

Librarian: Marlynda Kramber  
Garrison Auditorium  
32 South Main  
PO Box 67  
Garrison, ND 58540.....463-7336  
E-mail: garplib@cdln.info  
Hours: Monday 8:30 a.m. - 1 p.m. and 2-5 p.m.  
Tuesday 10 a.m. - 1 p.m. and 2 p.m. - 6 p.m.  
Thursday 10 a.m. - 1 p.m. and 2 p.m. - 6 p.m.  
Friday 9 a.m. - 2 p.m.  
First and third Saturday - 9 a.m. - 1 p.m.

### Max Community Library

Librarian: Amy Hauf  
215 Main Street-City Hall  
PO Box 102  
Max, ND 58759 .....679-2263  
E-mail: maxlib@rtc.coop  
Hours: Monday 9:00-noon & 1-5:00 p.m.  
Tuesday 9:00-noon & 1-5:00 p.m.  
Wednesday - CLOSED  
Thursday 9:00-noon & 1-5:00 p.m.  
Friday - CLOSED

### Turtle Lake Library

Librarian: Kelly Voth  
Turtle Lake City Hall  
107 Eggert St. PO Box 540  
Turtle Lake, ND 58575.....448-9170  
E-mail: tlpublic@westriv.com  
Hours: Monday 10 a.m. - 5 p.m.  
Tuesday 10 a.m. - 6 p.m.  
Thursday 10 a.m. - 5 p.m.

### Underwood Public Library

Librarian: Harmony Higbie  
Underwood City Hall  
88 Lincoln Ave. PO Box 304  
Underwood, ND 58576.....442-3441  
E-mail: underwoodlibrary@westriv.com  
Hours: Mon. 10 a.m.- 2 p.m.  
Tues. 3-7 p.m.  
Wed. 10 a.m.- 2 p.m. & 3-7 p.m.  
Thurs. 3-7 p.m.  
Fri. 10 a.m.-2 p.m.  
Sat. and Sun. closed

### Washburn Public Library

Librarian: Elizabeth Patterson  
705 Main Ave.  
PO Box 637  
Washburn, ND 58577 .....462-8180  
E-mail: washlib@westriv.com  
Hours:  
Monday 10 a.m. - 6 p.m.  
Tuesday 10 a.m. - 6 p.m.  
Wednesday 10 a.m. - 6 p.m.  
Thursday 10 a.m. - 6 p.m.  
Friday Closed  
Saturday 10 a.m. - 1 p.m.

### McLean-Mercer Regional Library

Director: Beth Bruestle  
Riverdale Downtown Plaza  
216 2nd Street, PO Box 505  
Riverdale, ND 58565 .....654-7652  
E-mail: mmrplib@westriv.com  
Website: www.mmrlibrary.org  
Hours: Monday thru Friday 8 a.m.-noon & 1-5 p.m.



# Your Locally Owned Service Station

## Fast, Dependable Service

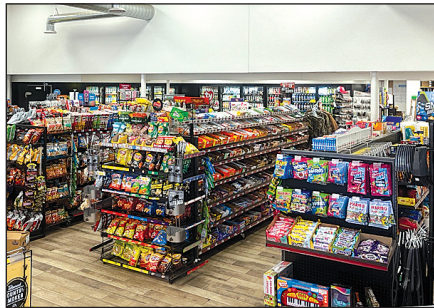
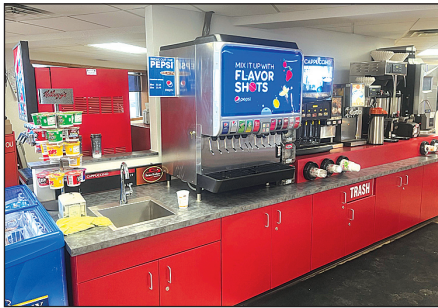

### Cenex of Garrison offers a C-Store with:

- 2 High Speed Diesel Island
- Auto Repair & Service Department
- New State-of-the-Art Touchless Drive-through Car Wash
- Full Service Bait & Tackle, Licenses, Props, Boat Supplies, Ammunition
  - Automotive Shop: Hardware, Batteries (Boat & RV), Hydraulic Hoses, Tires & Oil (large tractor to golf cart)



Diesel • Oil • LP Gas  
Motor Fuels & Camper LP Bottles



Touchless Car Wash



Bulk Fuel Delivery



Propane Delivery



On-Site Farm Tire Service



Large Tire Repair Shop



## Farmers Union Oil Co.

Hwy 37 • Garrison, ND  
701-463-2256 or 1-800-801-0916

[www.cenexofgarrison.com](http://www.cenexofgarrison.com)  
email: [fuogar@restel.net](mailto:fuogar@restel.net)

We accept All Major  
Credit Cards plus Cenex Card

# 1 - ANHYDROUS

## Alphabetical Listing

1804 C-Store .....	10 A Sesame Frontage Rd, White Shield .....	743-4022	AMBULANCE (if no answer call).....	Makoti .....	726-5500
.....	2nd Line .....	743-4272	AMBULANCE BARN .....	143 5th St SE PO Box 517, Garrison.....	463-2178
1804 Hot Stuff.....		743-4655	AMBULANCE(or call).....	220 5th Ave W, Turtle Lake.....	448-2444
24 KARAT GOLD PETROLEUM RESOURCES INC.....	6140 12th St NW, Garrison.....	743-4558	AMERICA'S FIRST .....		743-6180
4-SOME APARTMENTS .....	Garrison.....	463-2099	AMERICAN BANK CENTER .....	McClusky Office .....	363-2265
6 MILE CORNER BAIT & TACKLE .....	1607 Highway 83 NW, Garrison .....	337-5704	AMERICAN BANK CENTER .....	308 Lincoln, Ave Underwood.....	442-3722
A 1 WINDOWS REPLACEMENT & REPAIR.....	421 Eggert St, Turtle Lake.....	448-2290	.....	Toll Free.....	800-230-3722
AALUND Bryan & Kelly.....	530 Hazen Bay Rd, Pick City.....	487-5393	AMERICAN FAMILY INSURANCE		
AARHUS Adam .....	410 McLean Ave, Wilton .....	734-6129	Emily Grossman Agency .....	141 Main St N, Garrison.....	463-2755
AARSETH Ray.....	15 3rd Ln Sw, Pick City .....	487-3612	AMERICAN LEGION POST #133.....	23 2nd Ave W, Turtle Lake .....	448-9228
AASETH David & Marlein .....	1360 38th St N, Velva .....	626-7586	AMERICAN RED CROSS.....		800-323-3179
AASETH Donald J.....	3726 12th Ave N, Voltaire .....	626-7539	ANDERSON Armann.....	1626 34th St N, Velva .....	626-7651
ABERNATHEY James .....	Strawberry Lake, Ruso .....	626-7619	ANDERSON Arvid.....	12 3rd Ln SW, Pick City .....	487-3374
ABRAHAMSON R.....	4118 Gleaner Dr, Garrison.....	337-5810	ANDERSON B .....	4942 13V St NW, Garrison.....	337-5244
ABSOLUTE COMFORT .....	Garrison.....	463-2580	ANDERSON Carmen .....	651 Main St, Turtle Lake .....	448-9116
ACES TAVERN .....	100 Dakota Ave, Wilton .....	734-9394	ANDERSON Casey & Jessica.....	651 11th Ave NW, Mercer .....	448-2681
ACKERSON Donald & Zella .....	1235 45J Ave NW, Garrison .....	337-5685	ANDERSON Chris & Stacie.....	4600 County Rd 29, Pick City .....	487-3443
ADAM Gary & Kim .....	202 McKinley Ave, Underwood.....	442-3863	ANDERSON Dan .....	103 Montana Ave, PO Box 635, Riverdale .....	654-7121
ADAMS Marlis .....	407 3rd Ave SE, Garrison .....	463-2142	ANDERSON Dana .....	PO Box 258 Butte.....	626-7317
ADAMYK Ted.....	6750 331 Ave NE, Wilton .....	734-6449	ANDERSON Dorian.....	1080 23rd St NE, Drake .....	626-7137
ADDUCCI Chris & Helen.....	1209 46L Ave NW, Garrison.....	337-2062	ANDERSON Earl A .....	1121 32nd St N, Voltaire .....	626-7202
ADOLF Justin .....	725 8th Ave NW, Mercer .....	447-2232	ANDERSON Howard Jr.....	2107 7th St NW, Turtle Lake.....	448-2235
AFFELDT Rodger & Diane.....	1467 41st Ave NW, Garrison.....	337-5572	ANDERSON Joi & Leah .....	532 13th Ave NW, Turtle Lake .....	448-9136
AG SYSTEMS .....	1691 Highway 83 NW, Garrison .....	337-5190	ANDERSON Juel & Heidi .....	719 21st Ave NW, Turtle Lake.....	448-2035
AHMANN Mark & Carrie.....	2735 28th Ave NW, Max .....	679-2521	ANDERSON LaVerne & Sheryl .....	1053 33rd St N, Voltaire .....	626-7627
AISENBRAY Tom & Linda.....	3375 14th St NW Coleharbor .....	337-5798	ANDERSON LeRoy .....	PO Box 173, Makoti .....	726-5570
AISENBREY Tom & Linda.....	1423 33S Ave NW, Coleharbor .....	337-5798	ANDERSON Lloyed & Susan .....	1405 Missouri Ave, Washburn.....	462-3336
AK AUTOBODY & DETAILING.....	Garrison.....	818-1553	ANDERSON Lora.....	230 Burleigh Rd, Wilton.....	734-6349
ALBER Dennis & Carla.....	758 8N Ave NW, PO Box 57, Mercer.....	447-2225	ANDERSON Lorraine .....	505 Eastside St, Turtle Lake .....	448-2658
ALBERS Jim .....	142 1st Ln NW, Pick City .....	487-3433	ANDERSON Mark & Jill.....	2987 16W St NW, Coleharbor.....	
ALBERT Gayle .....	Garrison.....	337-5975	ANDERSON Mark & Jill.....	2987 Scenic Waters Ave Coleharbor .....	337-5324
ALBERT Glen.....	5060 29th St NW, Ryder.....	758-2430	ANDERSON Matthew & Mindy.....	1548 7th Ave NW, Crooked Lake .....	448-9147
ALBRECHT Milton E & Patty A .....	522 Eastside St, Turtle Lake .....	448-2834	ANDERSON Michael & Mary Ann .....	309 Rice St N, Mercer.....	447-2480
ALCARAZ D & M.....	2485 37th Ave NW, Douglas .....	529-4341	ANDERSON Paul .....	788 31st Ave NW, Coleharbor.....	442-5551
ALDERMAN Don .....	34800 254th St SW,PO Box 114, Ryder .....	758-2462	ANDERSON Randy .....	215 Eastside St, Turtle Lake .....	448-2858
ALDINGER INVESTMENTS.....	121 Main St N.....	463-2387	ANDERSON Randy & Marlys.....	453 Becker St, Turtle Lake.....	448-2639
ALDINGER John & Patricia .....	405 Roosevelt Ave, Underwood.....	442-3339	ANDERSON Randy L.....	Ryder.....	758-2533
ALDINGER Otto & Debbie.....	510 Grant Ave, Underwood .....	442-3532	ANDERSON Richard .....	Strawberry Lake, Butte.....	626-7205
ALDINGER Sue .....	120 1st Ave NE, Coleharbor.....	442-3594	ANDERSON Rick & Char.....	980 26th Ave NW, Coleharbor .....	442-5552
ALEXANDER Clifford.....	904 14th St NW, Mercer.....	447-2449	ANDERSON Rikki.....	507 Eastside St, Turtle Lake .....	448-2524
ALEXANDER Steve & Fay .....	Strawberry Lake, Ruso .....	626-7235	ANDERSON Robert.....	27151 66th St NE, Wilton.....	734-6349
ALFSON Harris .....	308 Louise Ave, Wilton .....	734-6398	ANDERSON Roger .....	505 Eastside St, Turtle Lake .....	448-2658
ALTRINGER Jay D .....	4936 Ulrich Rd, Garrison .....	337-5385	ANDERSON Ronald G & Mary .....	Garrison.....	337-5673
ALVES Manny .....	PO Box 192, Butte.....	626-7618	ANDERSON S D .....	610 Minnesota Ave, Wilton.....	734-6315
ALYEA Jesse & Denise .....	438 3rd Ave SE, Garrison .....	463-2814	ANDERSON Whitney .....	2107 7th St NW, Turtle Lake.....	448-9379
AMBULANCE.....		911	ANDERSON, Randy & Jenelle .....	8 Piper Pl, Garrison .....	337-5574
Turtle Lake .....		448-2444	ANDREACHI Gregg & Jennifer .....	PO Box 117, Ryder .....	520-490-2039
Pick City .....	(or call) .....	745-3332	ANDREWS Jeremy & Andrea .....	1543 40th Ave NW, Garrison .....	337-5579
AMBULANCE (Business office) .....	Riverdale .....	654-7466	Anhydrous Plant.....	Roseglen .....	743-4113

## ANHYDROUS - BAUER

Anhydrous Plant.....	Ryder.....	758-2286	BAER Ken & Kathy .....	1556 36th Ave NW, Garrison .....	337-2093
ANKENBAUER Kim .....	1108 Main Ave, Washburn .....	462-8452	BAHR D.....	PO Box 1044, Garrison .....	463-7432
ANSETH Marvin & Mary.....	126 Walnut St, Turtle Lake .....	448-2085	BAILEY Jim & Cathy .....	406 Roosevelt Ave, Underwood.....	442-5644
APPELT Gerald .....	Strawberry Lake, Ruso .....	626-7298	BAILEY Larae .....	301 Eggert St, Turtle Lake .....	448-2112
ARBACH Gary & Deb .....	1202 Riverside Ln, Washburn .....	462-8494	BAISCH Mark .....	922 4th Ave, Washburn.....	462-3379
ARIKARA GIFT SHOP .....	1501 S Main St .....	743-4637	BAKER Donovan & Michelle.....	1363 41M Ave NW, Garrison .....	337-2032
ARLT B A.....	2926 Cabin Dr E, Colehabor .....	337-2260	BAKER Jarret .....	23902 Hwy 1804 NW, Baldwin .....	734-6253
ARMSTRONG M J (fax).....	Pick City.....	487-3475	BAKER Jerry & E-Dee.....	1548 7th St, Turtle Lake .....	448-2229
ARMSTRONG M J CABIN.....	Pick City.....	487-3476	BAKKE Steve.....	1231 44G Ave NW, Garrison .....	337-5293
ARNDT Rueben & Wanyce.....	153 1st St NW, Garrison .....	463-2503	BAKLENKO Darrell & Cindy.....	2972-B 24th Ave NW, Benedict.....	679-2475
ARNDT Rueben & Wanyce.....	Lake Home, Garrison .....	337-2503	BAKLENKO Delores .....	2972-A 24th Ave NW, Benedict.....	679-2476
ARNDT Shelly .....	716 25th St NW Lot B, Butte .....	626-7430	BALK Adam .....	Turtle Lake.....	448-9387
ARNE Allen J.....	Strawberry Lake, Ruso .....	626-7435	BALLARD Shane & Carmel .....	731 44th Ave NW, Pick City .....	487-3353
ASBURY CAMP.....	1002 River St, Washburn.....	462-8201	BALUSKI David & Denine .....	3756 26th St NW, Garrison.....	529-4815
ASH Carol .....	160 40th Av NW, Underwood .....	442-5495	BALUSKI Fred W.....	3177 17th Ave N, Ruso.....	626-7642
ASH Darrel& Linda.....	411 B 32rd Ave NW, Underwood.....	442-5548	BANGEN Robert & Charlene.....	1366 41M Ave NW, Garrison .....	337-2017
ASH Graydon & Marilyn .....	206 3rd St., Underwood .....	442-3458	BAPTIST CHURCH.....	414 5th Ave, Washburn.....	462-3634
ASH Paul & Vikki.....	411A 32nd Ave NW, Underwood.....	355-6537	.....	Office.....	462-3521
AUCK Caroline .....	311 3rd Ave NE, Coleharbor .....	442-5437	BAR 701 .....	PO Box 304, Garrison .....	463-2463
AUCK Douglas .....	PO Box 759, Underwood.....	391-5842	BARANICK Daniel P.....	Coleharbor.....	839-6849
AUCK Jamie & Lisa.....	706 McKinley Ave W, Underwood .....	442-3084	BARANICK Daniel P.....	Coleharbor.....	337-2281
AUCK Janice.....	PO Box 759, Underwood.....	391-8161	BARLAND Leory.....	1204 4th Ave, Washburn.....	462-3556
AUGUSTANA LUTHERAN CHURCH.....	503 3rd St., Underwood .....	442-5280	BARNES Celeste .....	1418 15th St, Washburn .....	462-8660
Parsonage .....	403 McKinley Ave, Underwood.....	442-3163	BARNES, Bobbi .....	312 Eggert St, Turtle Lake .....	448-9389
Augustana Lutheran Church.....	505 3rd St, Underwood .....	442-5280	BARNICK Brent .....	1894 Amber Ave, Washburn .....	462-3413
Parsonage .....	403 McKinley Ave, Underwood.....	442-3163	BARNICK Elaine .....	1430 Main Ave, Washburn .....	462-8283
Catholic Rectory .....	505 Grant Ave, Underwood .....	442-5229	BARROW Jean .....	1492 44th Ave NW, Garrison .....	337-6001
Faith Evangelical Church .....	406 County Rd 14, Underwood.....	442-5333	BARROW Jim .....	1492 44th Ave NW, Garrison .....	337-6000
First Assembly of God Church .....	519 Borchardt Ave, Underwood.....	442-3130	BARTH Lonnie & De Ann .....	954 10M Ave NW, Mercer.....	447-2751
St. Bonaventure's Catholic Church.....	505 Grant Ave, Underwood .....	442-5229	BARTHOLOMEW Paul Jr .....	513 Bismarck Ave, Wilton .....	734-6546
St. John's Lutheran Church .....	213 Summit St. Underwood .....	442-5467	BARTSCH Brandon.....	3615 8R St NW, Coleharbor.....	442-3003
Parsonage .....	604 Roosevelt Ave W, Underwood .....	442-3409	BASARABA BRENT A & JULIE.....	1365 13th Ave SW, Wilton .....	734-8143
AUNE Kathy.....	38901 Hwy 41, Wilton .....	734-6723	BASARABA EXCAVATING .....	37600 12th St NE, Wilton.....	734-8143
AUNE Lyle D.....	223 Burleigh Rd, Wilton.....	734-6591	BASARABA Josh.....	1369 13th Ave SW, Wilton .....	734-6701
AXT JoAnn .....	648 High Park Dr., Wilton.....	734-6439	BASARABA Myron .....	408 Burleigh Ave, Wilton .....	734-6491
AXTMAN Wayne .....	4961 13F St NW, Garrison .....	337-2027	BATTERBERRY Fern .....	1226 44G Ave NW, Garrison .....	337-5762
AZURE Joe .....	7243 14th St NW, Garrison.....	743-4032	BAUCH David A.....	PO Box 984, Garrison .....	337-2255
AZURE SKY STAR QUILT MANUFACTURING.....	7243 14th St NW, Garrison .....	743-4553	BAUCH Pamela Jo.....	PO Box 1046, Garrison .....	463-2188
B & B TRUCKING INC .....	PO Box 400, Wilton .....	734-6373	BAUER Chris .....	2739 16th St NW Coleharbor .....	337-5864
BABER Joe & Kathy.....	PO Box 1173, Garrison .....	337-5660	BAUER Christopher.....	2739 16th St NW, Coleharbor.....	337-5864
BACH Bill & Dillys .....	3550 8V St NW., Coleharbor.....	442-3457	BAUER Delbert D .....	PO Box 316, Butte.....	626-7219
BACHMEIER Lisa .....	105 8th Ave, Max.....	679-2457	BAUER Erna .....	521 4th Ave, Washburn.....	462-8108
BACKES Jon & Karla .....	Strawberry Lake, Ruso .....	626-7696	BAUER Henry.....	PO Box 912, Garrison .....	463-2642
BACKMAN Annette .....	41600 41st NE, Wilton .....	734-6732	BAUER Jarett & Morgan.....	1417 41H Ave NW, Garrison .....	337-2104
BACKMAN Drilling .....	30603 Hwy 83 NE, Wilton.....	734-6667	BAUER Jeremy.....	PO Box 221, Garrison .....	463-2166
BACKMAN Merlin & Karla .....	507 Bookwalter Ave, Wilton .....	734-6484	BAUER Jimmie D & Gloria .....	983 20th St NW, Ruso .....	448-2534
BACKMAN Merwin .....	30603 Hwy 83 NE, Wilton.....	734-6286	BAUER Jimmie D & Gloria.....	(shop), Ruso .....	448-2862
BACKMAN Rex T.....	30601 Hwy 83 NE, Wilton.....	734-6649	BAUER Joel J.....	1628 26th Ave NW Coleharbor.....	337-5356
BACKMAN Ryan.....	320 Hwy 36, Wilton .....	734-6390	BAUER Joel J & Nicholle.....	1628 26th Ave NW, Coleharbor.....	337-5356
BADER Bill & Michelle .....	1680 29B Ave NW, Coleharbor .....	337-5689	BAUER John D & Robin .....	1555 39th Ave NW, Garrison .....	337-2240
BADER Bill & Michelle .....	1680 29B Ave NW, Coleharbor .....	337-5689	BAUER Lewis & Brenda.....	3975 23rd St NW, Douglas .....	529-4816

# BAUER - BJORNHOLT

BAUER Linus & Myrtle .....	Butte .....	626-7281	BERG Steven & Ellen .....	38 1st St N, Underwood.....	442-3487
BAUER Renee .....	914 4th Ave, Washburn.....	462-8177	BERG Terry.....	42301 Hwy 41, Wilton .....	734-6981
BAUER Robert P.....	PO Box 898, Garrison .....	463-2014	BERGQUIST Beverly .....	942 13th Ave SW, Wilton .....	734-6629
BAUER Taylor J.....	PO Box 181, Butte.....	626-1690	BERGQUIST Curt & Lori .....	508 Railway St N, Wilton .....	734-6571
BAUER, Pat.....	27400 275th Ave SW, Ryder.....	301-1600	BERGQUIST David .....	412 4th St N, Wilton .....	734-6950
BAUMAN E.....	2592 61st Ave NW, Ryder.....	743-4248	BERGQUIST David T & Regina Lee...1787 13th St NW, Turtle Lake .....	448-2899	
.....	Fax.....	743-4249	BERGQUIST Janet & Bruce.....	1317 13th St SW, Wilton .....	734-6647
BAUMANN Butch & Cyndee .....	105 Borchardt Ave, Underwood.....	442-5796	BERGQUIST Les & Jill .....	34601 93rd St NE, Wilton .....	734-6480
BAYSIDE Marine & Repair .....	608 Dakota Ave, Riverside .....	654-7446	BERGQUIST Warren & Dawn M.....	1887B 2nd St NW, Washburn .....	448-2479
BEATON Thomas W .....	Garrison.....	337-2205	BERGSTAD Harry.....	3475 7th Ave N, Voltaire .....	626-7511
BEAUDRY Mac .....	1002 Cannon Ln, Washburn.....	462-3433	BERGSTEDT Dean & Sonja.....	1077 Hwy 83 SW, Washburn.....	866-5881
BEAVER Gerry & Michelle.....	147 3rd Ave NW, Garrison .....	463-2615	BERGSTROM Gary & Jennie.....	4944 Ulrich Rd, Garrison .....	337-5149
BECK Duane & Jane .....	102 3rd St, Underwood .....	442-5223	BERNHARDT Pat & Shelia.....	409 Dakota Ave, Wilton .....	734-6741
BECKMAN Dave .....	1208 5th Ave E, Washburn.....	462-8161	BERNHARDT Steve & Agatha .....	642 High Park Dr N, Wilton .....	734-8190
BECKMAN Kris & Melanie .....	1314 Ivy Dr., Washburn.....	462-3291	BERNIER Rick & Doreen .....	2555 15th St NW, Coleharbor.....	337-5454
BEEHLER Amy & Dennis R.....	105 Whitman Av, Wilton .....	734-6644	BERNIER Rick & Doreen .....	2555 15th St NW Coleharbor .....	337-5454
BEEKS M.....	1306 5th Ave, Washburn .....	462-3796	BERNTSON Benjamin.....	238 3rd St NE, Garrison .....	463-7664
BEHLES Clarence & Darci.....	4492A 17th St NW, Garrison .....	337-5362	BERNTSON Gerald & Candace .....	106 3rd Ave NW, Garrison .....	463-2878
BEHLES Corey .....	4395 15th St NW, Garrison.....	337-5528	BERSAW Paul & Angie .....	29000 338th St SW .....	726-5045
BEHLES James & B J.....	1359 45th Ave NW, Garrison .....	337-5426	BERTSCH PROPERTIES LLC.....	730 Sakakawea Est Rd #49 .....	701-487-9901
BEIERLE Fran .....	14 2nd Ave NW, Garrison .....	463-7302	BETZ Allen & Melinda .....	PO Box 363, Garrison .....	463-2477
BEIERLE THOMAS.....	104 1st St E, Mercer.....	447-2644	BETZ Chad & Amy .....	PO Box 1073, Garrison .....	463-2406
BELGARDE Norlene M .....	333 6th Ave NE Garrison .....	463-2512	BETZ Derek J & Becky .....	4159 25th St NW, Douglas.....	529-4834
BELISLE Darrell & Denise .....	523 Lincoln Dr, Turtle Lake.....	448-2559	BETZ Duane & Judy .....	PO Box 935, Garrison .....	463-2726
BELISLE R .....	PO Box 551, Garrison .....	463-2486	BEULAH CONVENTION & VISITORS BUREAU...300 Highway 49 S Beulah .....	873-4360	
BENDICKSON Brian & Jodi.....	3967 20th St NW .....	337-5329	BEUTLER Dan & Karla .....	2392 92 St SW, Washburn .....	462-8395
BENDICKSON Farms Fax Line.....	Garrison.....	337-5371	BEYOND THE MIRROR .....	Underwood .....	460-6978
BENDICKSON Farms Roger & Brian...1952 39th Ave NW, Garrison.....	337-5370		BEYREIS Alan & Linda.....	PO Box 385, Garrison .....	463-7529
BENDICKSON Farms Shop .....	Garrison.....	337-2494	BEZANSON Max .....	21910 275th Ave SW, Ryder.....	758-2493
BENDICKSON Nicholas .....	1868 39th Ave NW, Garrison .....	337-2253	BICHLER Paul & Ami .....	205 Dakota Ridge, Underwood.....	442-3433
BENDICKSON Roger & Carrie .....	1951 39th Ave NW, Garrison .....	337-5478	BICKERT Richard & Carla .....	100 Main Ave, Washburn .....	462-3629
BENEDICT FARMERS ELEVATOR .....	Call McLean Elevator Company .....	679-2486	BICKNESE David & Judy .....	304 3rd St, PO Box 577, Riverdale .....	654-7545
.....	2nd Line .....	679-2467	BIES Troy.....	30246 54th St NW, Wilton .....	734-2247
BENEDICT POST OFFICE.....	.....	679-2588	BIESTERFELD Jesse & Melanie .....	28600 Hwy 1804, Wilton .....	734-6487
BENEDICTINE Living Center of Garrison.....Fax Line.....	.....	463-2650	BIESTERFELD Kenneth & Darlene....28500 Hwy 1804 NW, Wilton.....	734-6997	
BENEDICTINE Living Center of Garrison.....609 4th Ave NE, Garrison.....	463-2226		BILLADEAU Harvey .....	6976 23rd St NW, Parshall .....	743-4465
BENGTSON Paul & Diane .....	1208 Custer Dr, Washburn .....	462-8309	.....	Fax.....	743-4468
BENJAMIN Michelle.....	2044 15th Ave NW, Ruso.....	448-2504	Hired Help .....	6976 23rd St NW, Parshall .....	743-4464
BENSE Dennis & Laurie.....	846 45th Ave NW, Pick City .....	487-3378	BILLADEAU Lynn & Denise .....	2240 69th Ave NW, Parshall.....	743-4545
BENTZ Bruce.....	215 2nd St, PO Box 662, Riverdale .....	654-7625	BILLADEAU Preston .....	6950 23rd St NW, Parshall .....	743-4463
BENTZ Dustin & Julie .....	309 12th St, Washburn .....	462-8318	BILLADEAU Preston .....	6976 23rd St NW, Parshall .....	743-4465
BENTZ Neva.....	1200 Meadowbrook Dr., Washburn .....	462-3536	BINGHAM Mark F & Peggy.....	300 331st Ave SW, Max.....	679-2405
BERG Anges.....	101 Stewart Ave, Underwood.....	442-5620	BINSFELD Gordon & Charlene .....	106 14th St, Washburn .....	462-8349
BERG Calvin & Cheryl.....	25091 41st St NW, Wilton .....	734-6399	BINSFELD Jean .....	122 14th St., Washburn .....	462-3699
BERG Chad & Jennifer.....	388 27th Ave NW, Underwood.....	442-3079	BIRKHOLZ Melvin .....	3895 19th St NW, Garrison.....	337-5446
BERG Donald .....	3301 605 Ave NW, Wilton .....	734-6752	BIRST Roland.....	1180 Hwy 83 SW, Washburn.....	462-3766
BERG Joey .....	42201 Hwy 41, Wilton .....	734-6739	BISCHOF Ken & Laurae.....	63 Brush Lake .....	447-2274
BERG Maxine.....	PO Box 21, Turtle Lake .....	448-2453	BISHOP Johnny.....	PO Box 1208, Garrison .....	337-5021
BERG Melvin.....	101 Stewart Ave, Underwood.....	442-5620	BISHOP Karen.....	PO Box 597, Garrison .....	463-7609
BERG Orrin & Karen .....	PO Box 14, Max.....	679-2778	BISSETT Tamra .....	103 Missouri Dr W .....	654-9302
BERG Richard & Linda.....	3219 20th St NW, Max .....	679-2414	BJORNHOLT Tom & Jodie.....	4880 20th St NW, Garrison.....	337-5824

## BLACK- BRUDEVOLD

BLACK Anthony .....	406 Garfield Ave, Underwood.....	442-5242	BOLEY Robert.....	138 3rd St SE, Garrison .....	463-2168
BLACK Nugget.....	86 Lincoln Ave, Underwood.....	442-3459	BOOZENNY Bill .....	676 29th St NW, Butte .....	626-7251
BLACKSMITH Michael & Stephanie.....	1627 61st Ave NW, Roseglen.....	743-4584	BORDEN Greg & Debbie .....	2976 6th St NW, Underwood .....	442-3345
BLACKSMITH Winogene.....	6151 16th St NW, Garrison.....	743-4577	BORKHUIS Mary .....	10700 93rd Ave SW, Minot .....	626-7648
BLANCHARD G & D.....	524 6th St NE, Garrison.....	463-2207	BORLAUG David & Ruth .....	232 Coulee Dr., Washburn.....	462-3353
BLANES Sandra & Manny Alves .....	PO Box 192, Butte.....	626-7618	BORNEMANN Leslie & Jodi.....	610 Thompson Ln S, Pick City .....	487-3617
BLATCHFORD Gary & Juliet .....	1104 Custer Dr., Washburn .....	462-3731	BORNER Kevin .....	1101 Riverwood Ln, Washburn.....	462-3586
BLISS BEGINS EVENTS.....		720-5166	BOS ROUSTABOUT & BACKHOE SERVICE.....	PO Box 8, Ryder .....	758-2271
BLIZART Frank .....	PO Box 1028, Garrison .....	337-2038	.....	Or Call.....	898-4477
BLOOM Ronald .....	5216 22nd St NW, Ryder .....	743-4313	.....	Fax.....	758-2472
BLOTSKE Dale & Marcia.....	400 Lincoln Ave, Underwood .....	442-9305	BOSCH Paul & Jackie.....	730 Sakakawea Est. Rd Lot 61, Pick City .....	487-3335
BLOTSKE Joe & Laura .....	709 Lincoln Ave W, Underwood .....	442-354	BOSTOW Nathan.....	3952 16th St NW, Garrison.....	337-2271
BLOTSKE Teri.....	109 3rd St, Underwood .....	442-5587	BOUSSAN Jerry & Mary.....	PO Box 1017, Garrison .....	463-2208
BLOTTER Chris & Sarena.....	1965 10th St NW, Turtle Lake .....	448-9139	BOVKOON Naomi.....	PO Box 955, Garrison .....	463-2772
BLOTTER Jerry.....	1608 25th Ave NW Coleharbor.....	337-5820	BOWERMAN Sarah .....	504 Bookwalter Ave, Wilton .....	734-6043
BLOTTER Jerry & Rita .....	1608 25th Ave NW, Coleharbor .....	337-5820	BOWERS Autumn & Zach.....	1474 17F St SW, Wilton.....	734-2285
BLOTTER Jim .....	214 4th Ave E, Turtle Lake.....	448-2642	BOYKO Glen & Judy .....	2107 15th Ave NW, Ruso .....	448-2508
BLOTTER Kenneth & Patty.....	1640 11th Ave NW, Turtle Lake .....	448-9227	BOYKO Grant & Heather .....	2099A 17th Ave NW, Ruso .....	448-2511
BLOTTER Ryan & Sara .....	2301 18th St NW, Benedict.....	448-2074	BOYKO Maynard & Della Mae .....	1955 22nd St NW, Ruso .....	679-2440
BLOTTER Ryan & Sara .....	2107 18th St NW, Turtle Lake .....	449-2074	BOYKO Roger & Karen.....	2099B 17th Ave NW, Ruso .....	448-2884
BLUE FLINT-MIDWEST AG ENERGY ...	2841 3rd St SW, Underwood.....	442-7500	BOYKO Ron & Brandi .....	781 44th Ave NW, Pick City .....	487-3540
BLUMHAGEN Delton .....	470 26th St NE, Kief.....	626-7475	BRAATEN Chris D & Annette.....	1368 39th St N, Velva .....	626-7427
<b>BNC NATIONAL BANK .....</b>	<b>92 N Main, PO Box 730, Garrison .....</b>	<b>463-2888</b>	BRANDT Dwayne G .....	21301 359th Ave SW, Ryder.....	758-2272
BNC NATIONAL BANK.....	92 N Main St, PO Box 730, Garrison .....	463-2888	BRANDT Guy & Marge .....	87 Summit St., Underwood .....	442-3456
BOE John & Kim.....	Turtle Lake.....	448-2411	BRANDVOLD Kreg.....	26101 205th Ave SW, Ryder.....	758-2553
BOE Michael & Nadine.....	1472 17th Ave NW, Turtle Lake .....	448-9259	BRANDVOLD Lee & Julie .....	20100 317th Ave SW, Ryder.....	758-2456
BOE Robert & Deborah .....	1360 15th Ave NW, Turtle Lake .....	448-2402	BRAVERA BANK .....	308 Lincoln Ave, Underwood.....	442-3722
BOEHLER Cameron & Rebecca .....	20 Whitman Ave, Wilton .....	734-6434	BRAVERA BANK .....	Toll Free.....	1-800-230-3722
BOEHM Brian & Karen .....	14100 324th St SW Plaza.....	726-5735	BREEDING Hampton & Myrtle .....	122 3rd St, PO Box 565, Riverdale.....	654-7629
BOEHM Donna.....	730 Sakakawea Est Rd. Lot 16, Pick City .....	487-3387	BREFT Thomas.....	21 5th St NE, Garrison.....	463-2471
BOELEN Well Service.....	5287 25th St NW, Ryder.....	743-4606	BREKKE Larae .....	409 Putnam St, Turtle Lake.....	448-2673
BOESHANS Wade & Stacy .....	1236 Riverside Ln, Washburn .....	462-3658	BREKKE Severin .....	3983 11th Ave N, Voltaire .....	626-7665
BOGANOWSKI Martin .....	607 4th Ave, Washburn.....	462-8106	BREUER Marlyne .....	6351 14th St NW, Garrison.....	743-4353
BOGER Dan.....	1775 37th Ave NW, Garrison.....	337-5773	BREUER Tom & Clarion.....	7060 13th St NW, Garrison.....	743-4432
BOGER Ruby Y .....	312 5th St SE .....	463-2304	BREWSTER Don & Teri.....	2178 11K St NW, Washburn .....	462-9337
BOHRER LeRoy .....	PO Box 291, Garrison .....	463-2883	BREWSTER Leslie & Marlys .....	151 5th Ave NW.....	447-2603
			BREWSTER Lyle .....	141 5th Ave NW, Mercer .....	447-2604
			BREWSTER Richard.....	226 14th St, Washburn .....	462-8468
			BREWSTER Sandy.....	115 Regan St E, Mercer.....	447-2820
			BREWSTER Thomas .....	203 Wing St W, Mercer.....	447-2707
			BRICKNER Alan .....	4328 25th St NW, Douglas.....	529-4895
			BRITTON James & Joanne .....	508 Walnut St, Turtle Lake .....	448-2228
			BRITTON Richard & Lillian.....	309 Eggert St, Turtle Lake.....	448-2619
			BRITTON Richard Jr.....	2095 11th St NW, Turtle Lake.....	448-2621
			BRITTON Roger & Joni .....	602 Kennedy St., Underwood .....	442-3144
			BRITTON Tim .....	301 Main St, Turtle Lake .....	448-2526
			BROOKS Deloris S .....	Butte .....	626-7391
			BROWN Joan M .....	313 Louise Ave, Wilton .....	734-6157
			BROWN Lee W .....	32200 Hwy 1804 NW, Wilton.....	734-6775
			BROWN Paul & Marthella .....	505 Saylor St., Underwood .....	442-5392
			BRUDEVOLD Mason .....	3551 Mallard Island Dr., Underwood .....	442-3096



**BNC**  
National Bank  
(701) 463-2888

**ATM - located in Branch Entry Way**

92 N. Main • PO Box 730 • Garrison ND 58540-0730

Telephone (701) 463-2888 • Fax (701) 463-2151

[www.bncbank.bank](http://www.bncbank.bank)

Home Office: Bismarck, North Dakota  
Member FDIC • Equal Opportunity Lender



## BRUESTLE - CHRISTENSEN

BRUESTLE Beth.....	27 4th Ln SW, Pick City .....	487-3304	CAROLINE Marie.....	4988 Iglehart Rd S, Garrison.....	337-5334
BRUNS Darrell P.....	PO Box 4, Makoti .....	726-5733	CARPENTIER D.....	2052 10th St SW, Washburn .....	462-3469
BRUNSELL Francis & JoAnn.....	106 4th Ave, Washburn.....	462-8340	CARR Clayton .....	1107 Missouri Ave, Washburn.....	462-3384
BRYANTT Drew .....	1273 24th St NW Lot 162, Ruso .....	626-7111	CARROLL Jon & Kathy Ramone.....	4701 7th St NW, Pick City.....	487-3500
BUCHERT Bernice .....	703 Southview Dr., Underwood.....	442-5543	CATHOLIC CHURCH.....	Fellowship Hall, Garrison .....	463-2538
BUCHERT Bruce & Frankie .....	Underwood .....	442-2722	CATHOLIC CHURCH Office.....	235 2nd St NE PO Box 870, Garrison .....	463-2327
BUCHERT Lorell.....	3252 8th St NW, Coleharbor .....	442-3559	CATHOLIC Rectory.....	505 Grant Ave, Underwood .....	442-5229
BUCHHOLTZ Larry .....	29850 15th St NW, Wilton .....	734-6976	CENEX C STORE .....	Max Farm Services PO Box 8, Max.....	679-2203
BUCHHOLTZ Jack & Sherry.....	1208 Riverside Ln, Washburn .....	462-8489	CENEX OF GARRISON.....	Hwy 37 W PO Box 429, Garrison .....	463-2256
BUCHHOLTZ Jerry & Cindy.....	1414 33S Ave NW, Coleharbor .....	337-2300	CENEX OF GARRISON.....	Hot Stuff Pizza, Garrison.....	463-2119
.....	Parshall Lake Home .....	862-2764	CENEX OF WASHBURN .....	Hwy 83 Byp Junction 200A, Washburn .....	462-3272
BUCHHOLTZ Jerry & Cindy.....	3375 14th St NW Coleharbor .....	337-2300	CENEX OF WILTON.....	615 Minnie Ave, Wilton .....	734-6312
BUCHHOLTZ Jerry & Cindy.....	Parshall Lake Home .....	862-2764	CENEX-HAZEN .....	700 4th Ave NE, Hazen.....	748-2511
BUEE Karen J.....	PO Box 3, Douglas .....	529-4828	CENTRAL DAKOTA FRONTIER AGRONOMY CENTER		
BUNDY Keith & Linda .....	519 McKinley Ave, Underwood.....	442-3606	.....	1625 5th St NW, Turtle Lake.....	448-2214
BURGESON Donald D.....	PO Box 8, Douglas .....	529-4454	CENTRAL DAKOTA FRONTIER COOP.....	24 NP Ave E, Turtle Lake .....	448-2355
BURGESS Tony & Adell.....	11900 35th Ave, Douglas.....	529-4847	CENTRAL POWER ELECTRIC COOPERATIVE INC.....	Sub Station.....	679-2204
BURKART Alvin.....	2271 3rd Ave NE, Kief .....	626-7349	CHADWICK Erik D.....	3568 12th Ave N, Velve .....	626-7344
BURKART John P .....	Butte .....	626-7133	CHANDONNET Todd J.....	PO Box 421, Butte.....	626-7215
BURR Jolene.....	4282 15th St NW, Garrison.....	337-2146	CHANGING STYLES.....	302 2nd St., Riverdale.....	701-898-8954
BUSCH Howard & Patricia.....	302 Kennedy St., Underwood.....	442-5234	CHARGING Brent.....	301 2nd St., PO Box 684, Riverdale .....	654-7684
BUTTE CITY OF.....	Fire Hall, Butte.....	626-7320	CHARGING C M .....	701 Central Ave, Roseglen .....	743-4467
BUTTE CITY OF.....	Police (Non-Emergencies) .....	462-8103	CHARNETZKI Ernest C Jr.....	PO Box 185, Benedict .....	679-2574
BUTTE CITY OF.....	PO Box 261, Butte.....	626-7488	<b>CHASE DRUG STORE.....</b>	<b>703 Main Ave, Washburn .....</b>	<b>462-3527</b>
BUTTE FIRE HALL.....	RR, Butte .....	626-7320	.....	Fax Line .....	462-3597
BUTTE POST OFFICE.....	Butte .....	626-7639	.....	Or Call Pharmacy .....	462-8174
BUTTERFIELD Ralph.....	PO Box 114, Makoti .....	726-5586	CHASE PHARMACY .....	21 N Main St PO Box 189, Garrison .....	463-2242
BYKONEN Daryl & Bette.....	36 1st St N, Underwood.....	442-3402	CHASE PHARMACY .....	Toll Free, Garrison .....	800-404-2243
C & S REPAIR.....	1214 Sterling Dr., Washburn.....	462-8586	CHASE Ray D & Sherry .....	Strawberry Lake, Ruso .....	626-7253
C/DCAP MODEM LINE .....	721 Main Ave, Washburn .....	462-8348	CHASE S.....	PO Box 1023, Garrison .....	463-2681
CAFE 77 .....	601 Main Ave, Washburn .....	462-8210	CHESROWN Darwin .....	2004 19th Ave NW, Turtle Lake .....	448-9286
CAIN Jerry & Kathy .....	35 2nd St NE.....	463-7221	CHESTER'S TAVERN .....	2020 Main St., Mercer.....	447-2411
CALVARY CHURCH.....	641 Fredern St, PO Box 58, Ryder.....	758-2221	CHIFU Christina M .....	Garrison.....	463-2097
CAMP OF THE CROSS Ministries.....	Office 1228A 47th Ave NW .....	337-2246	CHILSON Robert & Linda .....	3718 13th Ave N, Velve .....	626-7581
CANADIAN PACIFIC RAILWAY.....	Max .....	679-2798	CHREST Dan & Melisa .....	1210 Chestnut Dr., Washburn .....	462-8314
CAPITOL POWER.....	3096 Highway 41, Ruso .....	626-7307	CHREST Floyd Jr.....	100 14th St, Washburn .....	462-3737
CAPP Timothy & Cynthia.....	706 Carvell St., Max .....	679-2031	CHRISTENSEN Brent & Darcy.....	1211 8th Ave NW, Mercer .....	447-2722
CAPTAIN'S CABIN BAR & GRILL .....	1608 Dakota Dr., Washburn .....	462-8383			
CARBO CERAMICS.....	51 N Main St., Douglas .....	529-4035			
CARLSON Barbara.....	5019 22nd St NW, Ryder .....	743-4398			
CARLSON Dan & Carol.....	PO Box 485, Washburn .....	462-3339			
CARLSON Daniel & Carol.....	Farm .....	462-4686			
CARLSON Dave & Jeri.....	2932 17th St NW, Coleharbor.....	337-2299			
CARLSON David & Jerri .....	Coleharbor.....	337-2299			
CARLSON Drew.....	4129 14B St NW .....	337-2626			
CARLSON Hjalmer O Jr.....	Garrison.....	337-5337			
CARLSON Joe.....	1683 29B Ave NW, Coleharbor .....	337-5533			
CARLSON Joe.....	Garrison.....	337-5533			
CARLSON John & Annie .....	927 6th St NW, Mercer .....	447-2649			
CARLSON Mike & Susan.....	4771 21st St NW Douglas .....	337-5836			
CARNER James H III .....	1255 Custer Dr., Washburn .....	462-7319			



First aid and over-the-counter products  
Hallmark Cards  
Russell Stover • Giftware  
Digital Photo Center

# Chase Drug

Monday thru Friday - 9 a.m. - 6 p.m.  
Saturday - 9 a.m. - 3 p.m.

**703 Main Ave. • Washburn • 462-3527**  
**Pharmacy • 462-8174**

CHRISTENSEN Keith D.....	471 27th St NE, Kief.....	626-7330
CHRISTENSEN Stephen & Beverly...	818 8P Ave NW, Mercer.....	447-2409
CHRISTENSEN Stephen & Beverly...	1235 8th Ave NW, Mercer.....	447-2410
CHS Garrison.....	205 2nd St SW, Garrison.....	463-2139
CHS Garrison.....	Grain Terminal.....	463-2139
CHURCH OF GOD.....	235 Hancock Way, Garrison.....	463-2813
CHURCH OF GOD Parsonage.....	PO Box 473, Garrison.....	463-7407
CHURCHILL B.....	Pick City.....	487-3325
CITY OF COLEHARBOR.....	122 Main St., Coleharbor.....	442-3454
CITY OF MERCER.....	116 Regan St, Mercer.....	447-2600
Clark Tami.....	504 McKinley Ave, Underwood.....	442-3553
CLARK Tim & Tam.....	1999A 18th St NW, Turtle Lake.....	448-2815
CLAUSEN Jeremy & Mandi.....	723 High Park Dr., Wilton.....	734-6018
CLAUSEN John R Jr.....	122 Burleigh Rd, Wilton.....	734-8136
CLAYBURGH Rick & Jane.....	Mercer.....	447-2689
CLEVELAND Chris.....	232 Louise Ave, Wilton.....	734-6509
CLEVELAND Chris K & Jennifer.....	799 12th Ave SW, Wilton.....	734-6281
CLEVELAND Joshua.....	1535 Hwy 83 SW, Wilton.....	734-6558
CLOCK Michael & Nilda.....	413 Main St, Turtle Lake.....	448-2552
CLYDE Shawn B & Lana M.....	4791 22nd St NW, Douglas.....	529-4414
CO-OP ELEVATOR OF MCCLUSKY.....	Mercer NH3 Plant.....	447-2728
COAL CREEK CONSTRUCTION.....	326 Hwy 83 NW, Underwood.....	442-3188

COBB John.....	304 3rd Ave, Benedict.....	679-2519
COFFEE COOP.....	Garrison.....	832-0022
COFFEY Debra & Peter.....	7223 16th St NW, Garrison.....	743-4025
COLE Vernon.....	12 NP Ave W, Turtle Lake.....	448-2271
COMET KIDS CHILDCARE INC.....	100 Lincoln Ave, Underwood.....	442-3822
COMMUNITY COLLEGE FORT BERTHOLD.....	Roseglen.....	743-4552
COMMUNITY CUPBOARD.....	Underwood.....	701-595-0320
<b>COMMUNITY MEMORIAL HOSPITAL</b>	<b>220 5th Ave, Turtle Lake.....</b>	<b>448-2331</b>
COMMUNITY MEMORIAL HOSPITAL.....	220 5th Ave, Turtle Lake.....	448-2331
COMMUNITY MEMORIAL HOSPITAL.....	220 5th Ave W, Turtle Lake.....	448-2331
COMMUNITY MEMORIAL HOSPITAL.....	220 5th Ave, Turtle Lake.....	448-2331
CONCORDIA LUTHERAN CHURCH.....	309 Highway St PO Box 187, Benedict.....	679-2288
CONKLIN Tom V & Diane.....	4260 22nd St NW, Douglas.....	529-4862
CONLIN Thomas J.....	Coleharbor.....	337-2155 DEPARTMENT of the Interior Bureau of Reclamation Snake Creek Pumping Plant
.....	1401 Hwy 83 NW, Coleharbor.....	337-5756
CONLIN Thomas J.....	Coleharbor.....	337-2155
CONSTRUCTION WITH R&R LLC.....	1539 41st Ave NW, Garrison.....	337-5169
CONSTRUCTION WITH R&R LLC.....	Fax, Garrison.....	337-5607
CONTRACTING W D.....	581 Daily St, PO Box 14, Ryder.....	240-2365
COOKE James & Lavera.....	PO Box 892, Garrison.....	463-7468
COOLEY Karen.....	103 3rd St., Underwood.....	442-5200
CORCORAN Greg & JoAnn.....	771 42 1/2 Ave NW, Pick City.....	487-3619
COTTINGHAM Dean & Susan.....	PO Box 35, Underwood.....	442-5358
COTTINGHAM INSURANCE.....	201 Lincoln Ave, Underwood.....	442-3473
COTTINGHAM INSURANCE.....	201 Lincoln Ave, Underwood.....	442-3473
COTTINGHAM Steve & Toni.....	107 Borchardt Ave, Underwood.....	442-3771
COUNTY LINE CAFE.....	614 Burleigh Rd, Wilton.....	734-6762
COUTTS James & Jackie.....	2476 6th St NW, Underwood.....	442-3564
CRAWFORD Heath.....	405 2nd St NE, Garrison.....	337-5114
CRAWFORD Kathy.....	337 3rd St SE, Garrison.....	463-2056
CRAWFORD Scott & Terri.....	5 W Aero Dr, Garrison.....	337-5700
CRAWFORD Shane & Laura.....	673 1st St NE, Garrison.....	463-2737
CRUM Justin D & Lacey.....	PO Box 215, Benedict.....	679-2116
CULLEN J M.....	1273 24th St NW, Ruso.....	626-7562
CULLUM Donald & Diane.....	201 Roosevelt St, Turtle Lake.....	448-9125
CUNNINGHAM Gregory & Keney.....	960 24th Ave SW, Washburn.....	462-8170
D & L Automotive.....	PO Box 55, Max.....	679-2792
DAHLIN M.....	PO Box 286, Butte.....	626-7364
DAIRY QUEEN.....	420 5th Ave SE, Garrison.....	463-2300
DAKOTA AGRONOMY PARTNERS.....	Anhydrous Plant.....	743-4113
DAKOTA AGRONOMY PARTNERS LLC.....	1405 Northgate Rd, Washburn.....	462-3971
DAKOTA AGRONOMY PARTNERS OFFICE.....	221 Main St., Ryder.....	758-2060
.....	Fax.....	758-2061
DAKOTA CENTRAL SOCIAL SERVICES.....	714 5th Ave, Washburn.....	462-3581
DAKOTA CUSTOM HOMES.....	1314 Sterling Dr, Washburn.....	462-8355
DAKOTA DESIGNERS.....	Underwood.....	355-6501
DAKOTA FARMS FAMILY RESTAURANT.....	1317 Border Ln, Washburn.....	462-8175
DAKOTA MISSOURI VALLEY WESTERN RAILROAD INC.....	.....	.....
.....	101 Lincoln Ave, Underwood.....	442-5376
DAKOTA ROSE INN.....	94 Lincoln Ave, Underwood.....	442-5251



**CHI St. Alexius Health**  
*Imagine better health.<sup>SM</sup>*  
**Turtle Lake Hospital & Clinic**

**Caring for our community with:**

**24-HOUR EMERGENCY SERVICE**

- Physical Therapy
- Consulting Staff available through Avera eEmergency 24 hours a day
- Laboratory Xray and CT scan 24 hours a day.
- Swing Bed, Respite Care & Adult Daycare
- Acute Care Facility

From sprains to stitches to trauma, we are here to care for our community. We provide convenient, professional, and local services to our patients, sending the results to any provider- local or distant. We are never closed, and are always friendly.

**So come in and let us take care of your needs!**  
**Remember, in an emergency, call 911!**

**Turtle Lake Hospital & Clinic**  
 220 Fifth Avenue W., Turtle Lake • 701-448-2331

## DAKOTA - EBERT

DAKOTA WATER SYSTEMS.....	708 23rd Ave SW .....	527-3986	DISSELL Kevin.....	508 2nd Ave, Washburn.....	462-3251
Dakota Water Systems.....		527-3986	DISSELL Kevin & Gwendy.....	21 3rd Lane SW, Pick City.....	487-3361
DAKOTA WEST CREDIT UNION.....	118 Main St, Turtle Lake .....	448-9220	<b>DML Custom Building &amp; Remodeling...Washburn .....</b>		<b>460-0001</b>
DAKOTA WEST CREDIT UNION.....	1187 Border Ln, Washburn .....	462-8187	DOBOWEY Agnes.....	2995 27th St NW, Max.....	679-2455
DALEY John & Jacqueline .....	412 Roosevelt St, Turtle Lake .....	448-2635	DOBOWEY Matthew & Brittni.....	2993 27th St NW, Max.....	679-2099
DALKE Marvel.....	Cabin Brush Lake .....	447-2682	DOBRINSKI Everett & Peggy.....	33200 366th St SW, Makoti .....	726-5634
DAM BAR & STEAKHOUSE .....	35 Main Rd E, Pick City .....	487-3331	DOCKTER Kevin & Julie .....	110 3rd St, PO Box 636, Riverdale.....	654-7550
DAVENPORT Daniel & Debra .....	27600 Hwy 1804 NW, Baldwin .....	734-6098	DOCKTER Marvin .....	6710 240th Ave NW, Baldwin .....	734-6663
DAVENPORT Margaret .....	27550 Hwy 1804 NW, Baldwin .....	734-6473	DOE Ted .....	1215 Hwy 83 SW, Washburn.....	462-8692
DAVISON Charles .....	Turtle Lake.....	448-9341	DOEPKE Gary.....	1225 Main Ave, Washburn.....	462-3671
DAY Rosalie .....	PO Box 44, Max.....	679-2639	DOEPKE Wes.....	1412 Hwy 83 SW, Wilton .....	462-3576
DE MONTIGNY G .....	944 24th Ave SW, Washburn.....	462-8669	DOG DEN FARM SUPPLY .....	201 N Main St, Butte.....	626-7353
DECOTEAU TRAUMA-INFORMED CARE AND PRACTICE			DOLLAR GENERAL.....	97 Old Hwy 83 NW, Underwood .....	442-5452
.....	152 Main St N, Garrison.....	463-2461	DONIS Roger & Norma.....	410 Railway St N, Wilton .....	734-6927
DEEPWATER BAY BED & BREAKFAST.....	7152-A 22nd St NW, Parshall .....	743-4454	DORMANEN Donald R & Sandra.....	1273 24th St NW Lot 191, Ruso .....	626-7341
DEGENSTEIN Joshua & Daina .....	305 Hill St, Washburn .....	462-3815	DORNACKER Jon & Kristy .....	PO Box 38, Garrison .....	463-7732
DEHAVEN Greg & Darcy .....	4159 13N St NW, Garrison.....	337-5411	DOUBLE T Concrete.....		661-0509
DEICHERT Mike & Jolene.....	110 Louise Ave, Wilton .....	734-6763	DOUGLAS BAR .....	104 Main St, PO Box 98, Douglas.....	529-4415
DEIS Tom OD.....	151 N Main St.....	463-2224	DOUGLAS CITY FIRE & Police.....	Douglas .....	911
DELACRUZ Blanca.....	307 Burleigh Rd, Wilton.....	734-2226	DOUGLAS CITY FIRE .....	(if no answer call).....	529-4444
DELONG Terry .....	PO Box 1165, Garrison .....	463-2701	DOUGLAS CITY POLICE .....	(or call Ward Co Sheriff).....	852-1305
DELZER Jeff.....	2919 5th St NW, Underwood .....	442-5435	DOUGLAS NIFTY FIFTY'S .....	Douglas .....	529-4431
DELZER Thomas.....	343 6th St NE, Garrison.....	463-2919	DOWLING Mike & Connie.....	Cabin Brush Lake .....	447-2863
DELZER Tim & Linda .....	4579 26th St NW, Douglas.....	529-4848	DOWNSTREAM CAMPGROUND.....	Hatchery Rd, Riverdale .....	654-7440
DEMARCE PJ .....	White Shield.....	743-4004	DRADER Mike & Faye.....	89 2nd Ln SE, Pick City.....	487-3526
DEMCHUK Randy & Candy .....	4946 13V St NW, Garrison.....	337-5981	DREHER Merle .....	106 7th Ave W, Ryder.....	758-2473
DEMCHUK Wallace G.....	PO Box 155, Butte.....	626-7271	DRIESSEN Ralph & Julie .....	110 Saylor Ave, Underwood.....	442-5711
DENAULT Ardeth.....	1200 Meadowbrook Dr.....	462-9338	DROWN Pat .....	210 Main Rd E, Pick City .....	487-3544
DEPT OF INTERIOR, GARRISON DIVERSION CONSERVANCY,			DUBEN John & Stacey.....	91 Washburn St SE, Coleharbor.....	442-5582
.....	Snake Creek Pumping Plant.....	337-5756	DUTOIT James .....	307 1st Ave, Washburn .....	462-3419
DEPT OF TRANSPORTATION .....		442-5293	DWELLE Terry & Diana.....	Coleharbor.....	337-5346
DERHEIM, Karla .....	PO Box 755, Underwood.....	Unlisted	DWELLE Terry & Diane.....	Coleharbor.....	337-5346
DESCIAK Stephen & Karen .....	1364 16th St SW, Wilton .....	734-6718	DWORSHAK Terry & Rita .....	1226 Chestnut Dr., Washburn .....	462-3250
DETLAFF Randy & Linda .....	2620 8th St SW, Washburn .....	462-8465	DZIUK Larry.....	710 Lincoln Ave W, Underwood .....	442-3582
DEUTSCH Gary.....	796 8P Ave NW, Mercer.....	447-2844	EAGLE Thomas Y & June A .....	1311 71st Ave NW, Garrison.....	743-4056
DEVLIN Mary .....	415 8th St, Washburn .....	462-8621	EBERLE David .....	125 4th Ave, Washburn.....	462-8632
DEWING Carroll & Crystal .....	412 5th St N, Wilton .....	734-8116	EBERT Bob & Julie .....	1648 30th Ave NW Coleharbor.....	337-2250
DFI DESIGNS .....	706 McKinley Ave W, Underwood .....	442-3600			
DH Carpentry.....	692 16th St NW, Mercer.....	447-2292			
DICKENS Donald A & Ramona.....	PO Box 1222, Garrison .....	743-4159			
DICKENS Felix Jr & Carole.....	PO Box 878, Garrison .....	743-4175			
DICKHAULT Emiline .....	1040 Custer Dr, Washburn .....	462-3559			
DICKSON Natalie & Richard.....	5851 305 Ave NW, Wilton .....	734-6401			
DIEDE Marjo .....	PO Box 51, Coleharbor .....	220-5405			
DIETERLE Christopher .....	661 22nd St NE, Kief.....	626-7417			
DIETERLE Myron .....	611 22nd St NE, Kief.....	626-7470			
DIETERLE Myron H.....	Butte .....	626-7229			
DIETERLE Shannon R .....	2170 6th Ave NE, Kief .....	626-7377			
DIFFELY James & Jayme.....	403 Grant Ave, Underwood .....	442-3669			
DIFFELY Sonja M.....	PO Box 201, Garrison .....	463-2496			
DIMITCH Steve & Jennifer .....	807 3rd Ave NE, Garrison .....	463-2023			

**DML CUSTOM**  
**BUILDING & REMODELING**  
**Washburn, ND**  
**Darren Lester (701) 460-0001**  
**Shingling • Siding • Framing**



## EBERT - FARMERS

EBERT C B & Jean .....	1652 30th Ave NW, Coleharbor .....	337-2250	ERICKSON Gary .....	2416 38th Ave NW, Garrison .....	337-2481
ECKLUND S A .....	4175 Hwy 36, Wilton .....	734-6181	ERICKSON Kip .....	1200 Meadowbrook Dr., Washburn .....	462-8584
ED'S SERVICE .....	102 Hwy 200 PO Box 179.....	447-2275	ERICKSON Ladd .....	Washburn .....	462-8362
EDINGER Brad & Annette.....	2968 23rd Ave NW, Benedict .....	679-2253	ESLINGER Allan & Diane .....	3128B Hwy 83 NW, Coleharbor.....	442-3531
EDINGER Darlene.....	1702 22nd Ave NW, Turtle Lake .....	448-2558	ESLINGER Clair.....	1707 32nd Ave NW, Coleharbor .....	661-0514
EDWARDS Harold (Dee) .....	PO Box 548, Garrison .....	463-2108	ESLINGER CONSTRUCTION. ....	1444 25th Ave NW, Coleharbor.....	720-4387
EICHHORST J .....	870 26th Ave NW, Coleharbor .....	442-5534	ESLINGER Dennis.....	1739B 37th Ave NW, Garrison .....	337-5583
EIDSON Betty.....	2292 4th Ave NW, Butte .....	626-7284	ESLINGER Gary & Deborah.....	10 1st Rd NE, Pick City .....	487-3365
ELBOWOODS Memorial Healthcare.....		743-4380	ESLINGER S.....	PO Box 1060, Garrison .....	463-7498
ELBOWOODS White Shield Field Clinic.....		743-4380	ESLINGER Tim.....	1444 25th Ave NW, Coleharbor.....	720-4387
.....	Pharmacy .....	627-7944	ESQUIBEL Ardith M.....	PO Box 184, Garrison .....	743-4080
ELIASON Iver .....	13795 Beach Dr, Garrison .....	337-2520	ESSER Gordon.....	PO Box 24, Coleharbor .....	442-3443
ELIASON Iver .....	2nd Line, Garrison .....	337-2268	ESSER Gordon.....	102 1st Ave, Underwood .....	
ELKINS Mavis.....	231 4th St.....	654-7632	ESSER Gordon.....	102 1st Ave, Underwood .....	442-3443
ELL Kristine & Robert Jr. ....	314 McLean Ave, Wilton .....	734-6742	ESSLER Kim & Sandra .....	PO Box 1206, Garrison .....	463-2575
ELLIOTT Donald .....	104 3rd St, PO Box 532, Riverdale .....	654-9530	ESSLER Leon.....	409 6th St N, Wilton .....	734-2190
ELLISON Terry & Virginia .....	1259 52nd Ave NW, Garrison .....	337-5870	EVANS Joshua & Jessica.....	142 Central Ave E, Garrison.....	463-2169
ELLWEIN Duane.....		487-3342	EVENSON Bill & Gwen.....	2452 12th St NW, Coleharbor.....	337-5879
ELLWEIN Ivan .....	384 Hwy 200 N, Pick City.....	487-3462	EVENSON Bill & Gwen.....	2452 12th St NW Coleharbor .....	337-5879
ELLWEIN Jeffrey & Connie.....	382 Hwy 200 N, Pick City.....	487-3537	EVENSON Dale .....	333 1st Ave SE, Garrison .....	463-7345
ELLWEIN Larry & Bernie.....	PO Box 1078, Garrison .....	463-2789	EVENSON Donald.....	1323B 26th Ave NW, Coleharbor .....	337-5855
ELLWEIN Robert .....	691 46th Ave NW, Pick City.....	487-3522	EVENSON Donald.....	1323B 26th Ave NW, Coleharbor Cell .....	460-0154
ELSER Melanie.....	1745 Hwy 1804 SW, Wilton .....	734-2234	EVENSON Donald.....	1323B 26th Ave NW Coleharbor .....	337-5855
EMAN Jerome .....	407 McKinley Ave, Underwood.....	442-5591	EVENSON Donald.....	2nd Line Coleharbor .....	337-2055
EMERY Kirt W .....	Butte .....	626-7582	EVENSON Jerry & Kari.....	2655 16th St NW, Coleharbor.....	337-5877
EMILY GROSSMAN AGENCY AMERICAN FAMILY INSURANCE .....			EVENSON Jerry & Kari.....	2655 16th St NW Coleharbor .....	337-5877
.....	141 Main St N, Garrison.....	463-2755	EVENSON Tammy.....	1323A 26th Ave NW, Coleharbor.....	337-5875
EMMERICH Sheryl .....	709 Borchardt Ave, Underwood.....	442-3827	EVENSON Tammy.....	1323A 26th Ave NW Coleharbor .....	337-5875
ENDRESEN Duane .....	10100 177th Ave, Ryder .....	758-2569	EVENSON Travis .....	2531 11th St NW Coleharbor .....	337-5310
ENG Chris & Amy .....	3088 6th St NW, Underwood .....	442-5776	EVERETT Christopher .....	PO Box 303, Roseglen.....	743-4773
ENG Delores & Darwin.....	103 Washburn St., Coleharbor .....	442-3665	EVERETT Fred .....	1685 74th Ave NW, Garrison .....	743-4551
ENGEL Daryl .....	PO Box 1131, Garrison .....	337-5433	EVERETT Fred & Melissa .....	Roseglen .....	743-4377
ENGEL Donald .....	4235 25th St NW, Douglas.....	529-4827	EVERETT Gary & Brittney.....	5140 20th St NW, Garrison.....	337-2430
ENGEL James Sr.....	4099 17th St NW, Garrison.....	337-5548	EVERETT Gary & Brittney.....		337-2430
ENGEL Jeffrey .....	2070 7th Ave NE, Kief .....	626-7424	EVERETT Theodore W & Alice.....	6883 13th St NW, Garrison.....	743-4522
ENGEL Leonard & Joyce .....	4067 17th St NW, Garrison.....	337-5547	EVERTT A.....	6881 13th St NW Roseglen.....	743-4522
ENGEL Wanda.....	PO Box 712, Garrison .....	463-7458	EWINE Dennis & Claudia.....	42151 McLean Cty 29, Wilton .....	734-6955
ENGEL Wesley J.....	910 19th St NE, Kief.....	626-7404	EYECARE PROFESSIONAL .....	1137 Border Ln, Washburn .....	462-8636
ENOCKON Dwight.....	424 20th Ave SW, Washburn.....	462-3352	EYECARE PROFESSIONALS PC.....	1137 Border Ln, Underwood .....	462-8636
ENOCKSON Howard & Sylvia .....	PO Box 163, Makoti .....	726-5522	FAGERSTROM Robert & Maria.....	108 2nd St, PO Box 675, Riverdale .....	654-7534
ENOCKSON Leslie & Sandy.....	35600 331st Ave SW, Makoti .....	726-5577	FAITH EVANGELICAL CHURCH.....	406 County Rd 14, Underwood.....	442-5333
EQUITY ELEVATOR.....	57 NP Ave W PO Box 340, Turtle Lake.....	448-2461	Parsonage .....		442-5001
EQUITY ELEVATOR.....	(toll free), Turtle Lake .....	1-800-210-5891	FALKENSTEIN David .....	10141 Hwy 36, Wilton .....	734-6598
ERB Harold L.....	PO Box 71, Makoti .....	726-5771	FALKENSTEIN Kurt .....	10000 266th Ave NE, Wilton .....	734-6574
ERBER Brian & Sandi .....	2452 5th St SW, Washburn .....	462-8507	FALKENSTEIN Larry & Betty .....	10153 Hwy 36, Wilton .....	734-6585
ERCK Gerald.....	PO Box 851, Garrison .....	463-2898	<b>FALKIRK MINING COMPANY.....</b>	<b>2801 1st St SW, Underwood .....</b>	<b>442-5751</b>
ERDMANN Aileen .....	405 Eggert St, PO Box 39, Turtle Lake .....	448-2335	FANNIK Delvin & Kristi.....	2401 359th Ave SE, Max .....	679-2641
ERHARDT Dale & Wanda.....	3699 7th St NW, Coleharbor .....	442-3519	FANNIK Dennis & Karla .....	1801 359th Ave SE, Max .....	679-2407
ERICKSON Dallas & Marissa.....	2063 28th St NW, Ruso .....	679-2978	FANNIK Lavonne.....	PO Box 254, Max.....	679-2713
ERICKSON Dennis & Karla .....	2695 16th Ave NW, Ruso.....	626-7370	FARM CREDIT SERVICES .....	1157 Border Ln, Washburn .....	462-3514
ERICKSON Edward O .....	2319 29th St NW, Benedict.....	679-2233	FARMERS UNION INSURANCE.....	1 S Main St, Garrison .....	463-2436

## FARMERS - FISCHER

FARMERS UNION INSURANCE..... Fax, Garrison.....	463-7375	FIEDLER Derek..... Mercer.....	447-2497
FARMERS UNION INSURANCE..... 121 Main St E PO Box 10, Turtle Lake.....	448-9135	FIEDLER Edwin Byron..... 968 8th Ave NW, Mercer.....	447-2402
FARMERS UNION INSURANCE		FIEDLER Nathan & Leslie..... Turtle Lake.....	448-2008
Michael Nelson Agent..... 611 Main Ave, Washburn.....	462-3848	FIEDLER Owen M..... 490 18th St NW, Butte.....	626-7272
..... Fax Line.....	462-3858	FIEDLER Wesley..... Butte.....	626-7196
FARMERS UNION INSURANCE- CHAD OSWALD.....308 7th St N, Wilton.....	734-6550	FIELDS Orbie & Nancy..... 3405 19th St NW, Garrison.....	337-2132
FARMERS UNION OIL CO..... 615 Minnie Ave, Wilton.....	734-6312	FILIPEK Mark & Cindy..... 3617 8R St NW, Coleharbor.....	442-3081
Convenience Store & Hot Stuff Pizza, Wilton.....	734-6613	FINKBEINER Jerome & Karen..... 2668 32rd Ave NW, Max.....	679-2720
FARMERS UNION OIL CO-DRAKE..... PO Box 100, Velve.....	626-7301	FINKEN Robert..... 16300 359th Ave SW, Douglas.....	529-4421
FARMERS UNION OIL COMPANY..... 700 4th Ave NE, Hazen.....	748-2511	FINNEMAN Charles & Patricia..... 100 3rd St., Underwood.....	442-3185
<b>FARMERS UNION OIL COMPANY..Hwy 37 W PO Box 429, Garrison.....</b>	<b>463-2256</b>	FIRE..... To Report.....	911
FARNSWORTH Richard..... 894 8K St NW, Mercer.....	447-2431	FIRE..... Garrison.....	463-2255
FAST Brent..... 482 13th Ave NW, Turtle Lake.....	448-2024	FIRE (or)..... Pick City.....	745-3332
FAST Larry & Val..... 2495 15th St NW, Coleharbor.....	337-5861	FIRE (business office)..... Riverdale.....	654-7636
FAST Larry & Val..... 2495 15th St NW Coleharbor.....	337-5861	FIRE (fire hall)..... Riverdale.....	654-7466
FAST Monty & Connie..... 480 13th Ave NW, Turtle Lake.....	448-9130	FIRE (if no answer call)..... 726-5500 or Ward Co Sheriff.....	852-1305
FAUL Marlan A..... 1273 24th St NW N Lot 126, Ruso.....	626-7357	FIRE DEPARTMENT..... 216 Putnam St, Turtle Lake.....	448-2555
FAULKNER David & Carla..... 2748 20th Ave NW, Ruso.....	679-2325	FIRST ASSEMBLY OF GOD CHURCH...519 Borchardt Ave, Underwood.....	442-3130
FAULKNER Nick & Farrah..... 1919 21st St NW, Ruso.....	448-9210	FIRST BAPTIST CHURCH..... 201 Rice St N, Mercer.....	447-2650
FEARS Sam..... 1409 Missouri Ave, Washburn.....	462-8667	FIRST CONGREGATIONAL CHURCH Education Unit	
FEIST Myron & Kathy..... Garrison.....	337-5807	..... 35 2nd Ave NE Basement, Garrison.....	463-2514
FEIST Sharon & Jenesa..... 1309 Ivy Dr., Washburn.....	462-3386	FIRST CONGREGATIONAL CHURCH UCC Office...35 2nd Ave NE, Garrison.....	463-2021
FELIX Catherine..... 6072 Old Scout St., White Shield.....	743-4641	FIRST DISTRICT HEALTH UNIT..... 141 Main St N, Garrison.....	463-2641
FELIX Charles & Thomasine..... 1198 65th Ave NW, Roseglen.....	743-4393	FIRST DISTRICT HEALTH UNIT..... Fax Line, Garrison.....	463-7228
FERRELLGAS..... 606 7th St NE, Hazen.....	748-5301	FIRST DISTRICT HEALTH UNIT..... 712 5th Ave, Washburn.....	462-3330
FERRELLGAS..... 606 7th St NE, Hazen.....	748-5301	FIRST LINK..... 211 or 235-7335	
FETCH Mark..... 858 8C St NW, Mercer.....	447-2760	FIRST LUTHERAN CHURCH..... 709 5th Ave, Washburn.....	462-3775
FETZER Gene & JoAnn..... 4113 13V St NW, Garrison.....	337-2144	..... Church Basement.....	462-3785
FETZER Janice..... 130 4th St NE, Garrison.....	463-2180	Parsonage..... 816 5th Ave, Washburn.....	462-3774
FETZER Mark & Amanda..... 1951 29th Ave NW, Max.....	337-5743	FIRST PRESBYTERIAN CHURCH..... 401 Dakota Ave, Wilton.....	734-6468
FETZER Mark & Amanda..... 1951 29th Ave NW, Max.....	337-5743	FISCHER Betty..... 501 Main St., Underwood.....	442-5374
FETZER Renee..... 1951 29th Ave NW, Max.....	337-5637	FISCHER Colin & Kathy..... 4780 18th St NW, Garrison.....	337-5874
FETZER Renee..... 1951 29th Ave NW, Max.....	337-5637	FISCHER DONALD..... 3248 10th Ave N, Voltaire.....	626-7631
FETZER Rick & Patty..... 3955 17th St NW, Garrison.....	337-5785	FISCHER E..... Garrison.....	463-2771
FEVOLD Geraldine..... PO Box 201, Max.....	679-2443	FISCHER Gary & Nancy..... 106 Saylor St., Underwood.....	442-3514
FIEDLER Barry..... 824 15th St NW.....	447-2401	FISCHER Joel & Connie..... PO Box 14, Makoti.....	726-5680
FIEDLER Dennis & Joyce..... 1492 8th Ave NW, Mercer.....	447-2662	FISCHER Karla..... 346 7th St NE, Garrison.....	463-7578

# Falkirk Mine



**Underwood • 442-5751**





## Farmers Union Oil

Hwy 37 • Garrison, ND  
**463-2256 or 1-800-801-0916**  
[www.cenexofgarrison.com](http://www.cenexofgarrison.com)  
[fugar@restel.net](mailto:fugar@restel.net)

**Convenience Store - Open Daily**

Cardrol 24-hour • Gas & Diesel • Bulk Fuel  
 Bulk Gas • LP Gas - Motor Fuels & Bottles  
 Auto Repair & Service  
 Tires & Batteries for Boats & RVs  
 ATM Machine • Bait & Tackle • Food Items





FISCHER Matt & Becky.....	825 2nd St NW, Mercer .....	447-2777	FORT STEVENSON FOUNDATION .....	1252A 41st Ave NW, Garrison .....	337-5331
FISCHER Rose .....	195 9th Ave NW, Mercer .....	447-2494	FORT STEVENSON STATE PARK-Marina Concession		
FISCHER SAND & GRAVEL.....	3948 1st St SW, Riverdale .....	442-5600	.....	1252A 41st Ave NW, Garrison .....	337-5003
.....	Dickinson Toll Free .....	800-932-8740	FOSS Brad & Lori.....	118 Renner Rd, Washburn .....	462-3450
FISCHER Wade .....	4380 17th St NW, Garrison.....	337-5466	FOSS Richard C & Elaine E.....	12001 331st Ave SW, Douglas.....	529-4849
FISHER SAND & GRAVEL.....	3948 1st St SW, Underwood .....	442-5600	FOSS Scott & Debra .....	PO Box 432, Garrison .....	463-2303
FISHER SAND & GRAVEL (main office)....	Dickinson .....	1-800-932-8740	FOUR SEASONS RESTAURANT & ICE CREAM PARLOR		
FISHER SAND & GRAVEL-RIVERDALE			.....	182 N Main St, Garrison .....	463-2044
.....	3948 1st St SW, Riverdale .....	442-5600	FOWLER Adel.....	11900 359th Ave SW, Douglas .....	529-4847
.....	Fax Line .....	442-3159	FOWLER Matt.....	PO Box 1081, Garrison .....	463-7562
Main Office Dickinson .....	Toll Free .....	800-932-8740	FOX B R.....	PO Box 1314, Garrison .....	743-4715
FISKETJON Dave & Luanna .....	781 44th Ave NW, Pick City .....	487-3467	FOX Carmen.....	4282 15th St NW, Garrison.....	337-2797
FITZGERALD Angela.....	136 2nd St SE, Garrison .....	463-2790	FOX Clair P .....	7 E Inaa Nii Dr., Roseglen .....	743-4135
FITZGERALD Tom .....	PO Box 1297, Garrison .....	337-2649	FOX N .....	1629 62nd Ave NW, Roseglen .....	743-4565
FITZGERALD, Tom (cell).....	PO Box 1297, Garrison .....	460-0345	FOX Uli .....		743-6180
FIX Dorothy .....	107 Stewart Ave, Underwood.....	442-3720	FRANCIS Michael .....	6411 240 Ave NW, Baldwin.....	734-6836
FJELDAHL Sharon.....	Garrison.....	337-2286	FRANK Carol .....	PO Box 602, Garrison .....	463-2187
FLATH Ervin & Crystal .....	656 2nd St NE, Garrison.....	463-7482	FRANK Robert .....	108 1st Ave. Washburn .....	462-8464
FLATH M.....	3416 2nd St NW, Garrison.....	337-5753	FRANKLIN Dean & Donna .....	PO Box 181, Garrison .....	463-2013
FLATH Mark.....	1431 33S Ave NW, Coleharbor0.....	337-5549	FRANKLIN Marvin.....	5652 25th St NW, Roseglen .....	743-4278
FLATH Richard .....	1431 33S Ave NW, Coleharbor .....	337-5549	FRANKLUND Abigail .....	31701 Hwy 1804 NW.....	734-2284
FLATH Ronald & MaryAnn .....	1571 38th Ave NW, Garrison .....	337-5769	FRANKLUND Lorin & Emily.....	2075 18th St SW, Wilton .....	734-6971
FLATH Spencer & Pam .....	1736 41st Ave NW, Garrison.....	337-5410	FRANKLUND Mark .....	1549 Highway 83 SW, Wilton.....	734-2298
FLATH Troy S & Melissa D .....	1444 17F St SW, Wilton.....	734-2212	FRANKLUND Ulane .....	610 Minnesota Ave, Wilton.....	734-6704
FLATH-OLSON Karen M .....	500 Bookwalter Ave, Wilton .....	734-2240	.....	or 26101 86 St NE, Wilton .....	734-6048
FLEMMER Garry.....	1435B 1st St NW, Turtle Lake .....	448-2859	FRANSEN Brian & Renee .....	908 Progress Pl, Underwood.....	442-3000
FLIGINGER Delmar & Laurie.....	PO Box 595, Garrison .....	463-7369	FRANSEN Dave & Laura .....	PO Box 24, Makoti .....	726-5588
FLIGINGER Harvey & Julie .....	4140 22nd St NW, Douglas .....	529-4861	FRANSEN John & Renee.....	1083 32nd Ave NW, Coleharbor .....	442-5520
FLIGINGER Margaret.....	193 1st Ave SE, Garrison .....	463-2460	FRANSEN Elton D & Karlyn M.....	3066 10th Ave N, Voltaire .....	626-7567
FLINN Donald & Colleen .....	1603A Hwy 1804 SW, Wilton .....	734-6768	FREBORG David .....	408 Eastside St, Turtle Lake .....	448-2437
FLINN Elaine.....	212 Railway St N, Wilton .....	734-6740	FRED Susan .....	310 Minnie Ave, Wilton .....	734-6347
FLINN Michael & Tera .....	1670 Hwy 1804 SW, Wilton .....	734-6168	FREDRICH Sharlene .....	PO Box 533, Garrison .....	463-7446
FLINN Rodney & Julie .....	1603 Hwy 1804 SW, Wilton .....	734-6403	FREEMAN Joe & Sharon .....	720 High Park Dr, Wilton.....	734-2119
FLOWERS Howell & Kim.....	Mercer .....	447-2237	FREEMAN Josh & Melanie.....	455 3rd Ave W, Turtle Lake.....	448-9153
FLOWERS-N-THINGS.....	31 Main St N, Garrison .....	463-2003	FRETTY Byron & Grace .....	312 6th St, Riverdale .....	654-7656
FLUTE Wayne.....	PO Box 653, White Shield .....	743-4172	FREUER Annabelle.....	PO Box 938, Garrison .....	463-7362
FOCKE Terry & Esther .....	75 2nd Ln SE, Pick City .....	487-3336	FREY Kenneth & Nancy.....	Coleharbor.....	337-2046
<b>FOCUS Physical Therapy .....</b>	<b>1167 Border Lane, Washburn.....</b>	<b>462-9904</b>			
FOLDEN Dennis.....	163 hwy 83 NW, Underwood .....	442-3524			
FOLDEN Paul & Lonna.....	1568 41st Ave NW, Garrison.....	337-2134			
FOLMER Lenora .....	505 Dakota Ave, Wilton .....	734-2111			
FORD Wesley & Suzanne.....	581 Daily St, PO Box 14, Ryder.....	758-2591			
FORSBERG Hazel.....	1229 44G Ave NW, Garrison .....	337-5519			
FORSCH Tim.....	1248 Sully Dr., Washburn.....	462-8657			
FORSMAN Emil Jr.....	6176 28th St NW, Ryder.....	743-4339			
FORT BERTHOLD COMMUNITY COLLEGE					
Mentor Program .....	White Shield.....	743-4552			
FORT BERTHOLD HOUSING AUTHORITY					
Counselor Office .....	White Shield.....	743-4455			
Fax .....	White Shield.....	743-4403			
Maintenance Shop .....	White Shield.....	743-4566			

**focus**  
**Physical Therapy**  
**Kristi Wachendorf PT, DPT**  
8:30 - 5:30 M-F  
by appointment  
1167 Border Lane Washburn, ND  
**701-462-9904**

# FREY - GEFROH

FREY, Kenneth & Nancy .....	337-7046
FRIESE Patty .....	751 Franklin Dr, Garrison .....463-2006
FROHLICH Amanda & Brian .....	303 Kennedy St., Underwood .....442-5054
<b>FRONTIER FLORAL &amp; GIFTS.....</b>	<b>611 Main St, Washburn .....462-3878</b>
FRYDA Dave .....	108 5th St, PO Box 736, Riverdale .....654-7536
FRYE Bradley .....	2991 60th Ave NW, Makoti .....743-4365
FUELLER Herb & Ardelle .....	1707 12th St NW, Turtle Lake .....448-2257
FUELLER Sherry .....	409 Main St, Turtle Lake .....448-2677
FURE Vicki.....	719 4th Ave NE, Garrison .....463-7615
FYLLING Arlin & Annie.....	PO Box 472, McClusky.....626-7356
FYLLING Byron & Laura.....	2132 15th St NW, Turtle Lake .....448-9242
FYLLING Cory D.....	2316 18th Ave NW, PO Box 567, Ruso .....448-2348
FYLLING Rodney.....	Ruso .....448-2091
FYLLING Steven & Brenda.....	1804B 20th St NW, Ruso .....448-9203
GABEL Durwaine .....	1251 Custer Dr., Washburn .....462-8370
GACKLE Jill .....	1333 41E Ave NW, Garrison.....337-5439
GAGNON William J Jr & Bernice .....	PO Box 43, Douglas .....529-4889
GALVIN Pat & Carol .....	730 Sakakawea Est Rd #59, Pick City .....487-3555
GANJE Allen & Connie.....	320 4th Ave, Washburn.....462-8575
GANJE John D .....	2987 16th Ave NW, Ruso.....626-7652
GARCIA David .....	PO Box 6, Makoti .....726-5200
GARCIA Paul & Patty.....	PO Box 305, Garrison .....463-2617
GARDNER Matthew .....	Washburn.....462-8583
GARRISON AMBULANCE .....	Garrison.....911
GARRISON AREA IMPROVEMENT ASSOCIATION	
.....	52 N Main St PO Box 445, Garrison .....463-2631
GARRISON AREA IMPROVEMENT ASSOCIATION.....	Fax line, Garrison .....463-2634
GARRISON AREA IMPROVEMENT ASSOCIATION.....	Gaming, Garrison.....463-2631
GARRISON AREA RESOURCE CENTER & FOOD PANTRY	
.....	71 Main St S, Garrison .....463-2020
GARRISON BAY HONEY .....	PO Box 113, Garrison .....337-5723
GARRISON BAY HONEY .....	Fax Line, Garrison .....337-5724
GARRISON BAY MARINA CONCESSIONS	
.....	1252A 41st Ave NW, Garrison .....337-5003
GARRISON CITY AIRPORT .....	14 W Aero Dr, Garrison.....337-9499
GARRISON CITY FIRE.....	911
GARRISON CITY FIRE.....	or call, Garrison .....463-2255

GARRISON CITY OF AUDITOR.....	30 W Central PO Box 459, Garrison .....463-2600
GARRISON CITY OF AUDITORIUM.....	15 Main St S, Garrison .....463-7481
GARRISON CITY POLICE.....	911
GARRISON CITY POLICE.....	Non Emergency, Garrison .....463-2296
GARRISON CITY SHOP .....	Highway 37 W, Garrison .....463-2088
GARRISON CITY WATER TREATMENT PLANT.....	Garrison.....463-2739
GARRISON COMMUNITY SWIMMING POOL.....	443 1st St NW, Garrison .....463-2751
GARRISON CONVENTION & VISITORS BUREAU.....	52 Main St N, Garrison .....463-2345
GARRISON DENTAL .....	51 N Main St PO Box 1029, Garrison .....463-2884
GARRISON DENTAL .....	Fax Line, Garrison .....463-2894
GARRISON FAMILY CLINIC .....	437 3rd Ave SE, Garrison.....463-2245
GARRISON FAMILY CLINIC .....	If no Answer Call Garrison Hospital.....463-2275
GARRISON FARMERS UNION ELEVATOR CO.....	21 Railroad St, Garrison.....463-2251
GARRISON GOLF CLUB.....	PO Box 729, Garrison .....337-5420
GARRISON INSURANCE-WEST INKSTER REALTY.....	Garrison .....463-2099
<b>GARRISON LUMBER.....</b>	<b>PO Box 625, Garrison.....337-5500</b>
GARRISON LUMBER .....	Fax Line, Garrison .....337-5504
GARRISON MEMORIAL HOSPITAL & NURSING FACILITY	
.....	407 3rd Ave SE, Garrison.....463-2275
GARRISON MOTEL.....	Highway 37 PO Box 999, Garrison.....463-2858
GARRISON POLICE DEPARTMENT.....	PO Box 459, Garrison .....463-2297
GARRISON PUBLIC LIBRARY .....	32 S Main St PO Box 67, Garrison.....463-7336
GARRISON RURAL WATER DISTRICT.....	1598 37th Ave NW, Garrison .....337-5682
GARRISON SCHOOL Bob Callies Elementary	
.....	205 2nd Ave NE, Garrison .....463-2213
GARRISON SCHOOL High School & Office.....	39 5th Ave NE, Garrison .....463-2818
GARRISON SCHOOL Superintendent's Office.....	39 5th Ave NE, Garrison.....463-2819
GARRISON SKATING RINK.....	257 3rd Ave NE, Garrison .....463-2820
GARRISON STATE BANK & TRUST.....	Max Branch 214 Main St., Max.....679-2140
GARRISON SUPER VALU .....	339 4th Ave SE PO Box 5, Garrison .....463-2215
GARRISON SUPER VALU .....	Fax Line, Garrison .....463-2799
GARRISON TOWNHOUSE .....	Garrison.....463-2099
GARRISON VETERINARY SERVICE.....	109 4th St SW, Garrison .....463-2222
GARRISON VETERINARY SERVICE.....	After Hours Emergency Call, Garrison .....337-6522
GARRISON-TRINITY COMMUNITY CLINIC.....	131 N Main St, Garrison .....463-2626
GAZDIK Steven & Barbara.....	501 Kennedy St., Underwood .....442-3110
GEFROH Daniel & Lori.....	2552 Main St W, Underwood .....442-3124



**Frontier Floral**  
 611 Main Avenue, Washburn  
 701-462-3878  
 (Alley entrance open)

**Gifts • Fresh Flowers • Balloons**

We offer dry cleaning on  
 Tuesdays and Thursdays

**Tuesday, Wednesday & Friday 10 a.m.-4 p.m.**  
**Thursday 10 a.m.-6 p.m Saturday 10 a.m.-Noon**  
**Closed Sunday and Monday**



**GARRISON LUMBER**

*Locally Owned & Operated*

See Us For All Your Building Needs

- Free Estimates
- Free Local Delivery

**337-5500**  
 Hwy 37 East • Garrison

## GEHRING - GROSZ

GEHRING Arlene .....	4112 15th St NW, Garrison.....	337-5573	GRAEBER Luanna.....	405 2nd St NW, Garrison.....	463-2949
GEHRING Benjamin & Colette .....	4110 15TH St NW, Garrison.....	898-8830	GRANT Mark.....	371 Railroad St, Garrison .....	463-2458
GEHRING Todd & Michelle.....	4152 13N St NE, Garrison.....	337-5389	GREAT River Energy - Coal Creek Station		
GESSELE Larry & Kathleen .....	335 7th Ave SW, Mercer.....	447-2461	.....	2875 3rd St SW, Underwood.....	442-3211
GESSELE Russell & Harriet .....	2044 7th St NW, Turtle Lake.....	448-2496	GREAT RIVER ENERGY- COAL CREEK STATION		
GETZLAFF Dennis.....	116 2nd St, PO Box 622, Riverdale .....	654-7418	.....	2875 3rd St SW, Underwood.....	442-3211
GEYER Terrance & Jerelyn .....	408 3rd St NE, Garrison.....	463-7717	GREENE Rod .....	7276 14th St NW, Garrison.....	743-4043
GIBBS Sherwood & Patsy.....	3231 2nd St NW, Underwood .....	442-3867	GREFF John .....	Garrison.....	337-5538
GIEDD Mark & Wanda .....	552 18th Ave SW, Washburn.....	462-3310	GREFF Travis & Michaela.....	1495 17F St SW, Wilton.....	734-6041
GIEDD Wanda .....	1209 4th Ave E, Washburn.....	462-8689	Greg & Kathy Residence .....	Max .....	679-2527
GIENGER Doug & Brenda .....	PO Box 1172, Garrison .....	463-2571	GREY Jim & Lori.....	109 Louise Ave, Wilton .....	734-6516
GIENGER Rick & Julie .....	PO Box 1172, Garrison .....	463-7385	GREY Sherry .....	1113 Main Ave, Washburn.....	462-8342
GIESE LeRoy.....	PO Box 272, Max.....	679-2754	GRIFFITH Daniel.....	PO Box 126, Garrison .....	463-2450
GIESEN Jordan & Brittany .....	PO Box 22, Makoti .....	726-5947	GRIFFITH Richard & Deborah .....	PO Box 491, Garrison .....	463-2454
GIESER Gerald & Kathlene .....	302 Grant Ave, Underwood .....	442-5614	<b>GRIMSLEY'S CONVENIENCE STORE.....</b>	<b>96 Hwy 83, Underwood .....</b>	<b>442-3396</b>
GIFFEY Donald C Jr & Priscilla .....	1991 59th Ave NW, Roseglen .....	743-4285	GRONDAHL Bryan.....	445 Becker St, Turtle Lake .....	448-2151
GIFFEY Greg.....	2315 59th Ave NW, Roseglen .....	743-4263	GRONHOVD Elroy & M.....	Mercer .....	447-2869
GIFFEY Greg Taxidermy Shop.....	2315 59th Ave NW, Roseglen .....	743-4263	GRONINGER Dwayne W & Jolene .....	99000 303rd Ave SW, Douglas .....	529-4865
GIFFEY INSURANCE.....	2315 59th Ave NW, Roseglen .....	743-4263	GROSSMAN Julie P.....	1273 24th St NW E Lot 187, Ruso.....	626-7431
GIFFEY KELLY .....	2260 53rd Ave NW, Ryder .....	743-4259	GROSSMAN Paul & Pat.....	Strawberry Lake, Ruso .....	626-7387
GIFFEY Sandra .....	4920 15th St NW, Garrison.....	337-5442	GROSZ Donald & Sylvia .....	PO Box 27, 782 8P Ave NW, Mercer .....	447-2293
GIGANTE Tammy.....	311 4th Ave, Washburn.....	462-8595			
GILBERTSON Garrett & Vicky .....	2287 72nd Ave NW, Parshall.....	743-4179			
GILBERTSON Matthew & Jessie.....	7225 23rd St NW, Parshall .....	743-4460			
GILBERTSON Ronna .....	7152-A 22nd St NW, Parshall .....	743-4454			
GILFUS George & Verna .....	303 Kundert St PO Box 112, Turtle Lake.....	448-2493			
GILLETTE Austin H .....	1147 68th Ave NW, Garrison.....	743-4597			
GISLASON Corey & Holly .....	8 Main St N, Garrison.....	463-2005			
GLEICH James.....	46 1st St S, Wilton.....	734-2248			
GODFREAD Ernest.....	1650 30th Ave NW Coleharbor.....	337-5542			
GODFREAD Ernest N.....	1645 30th Ave NW, Coleharbor .....	337-5542			
GOEHRING S .....	410 Putnam St, PO Box 305, Turtle Lake .....	448-2662			
GOETZ FUNERAL HOME.....	522 Main Ave, Washburn .....	462-3666			
GOETZ FUNERAL HOME.....	522 Main Ave, Washburn .....	462-3666			
GOETZ FUNERAL HOME.....	522 Main Ave, Washburn .....	462-3666			
GOETZ J Gordon & Connie Kay.....	1119 Cannon Ln, Washburn.....	462-3695			
GOHL Russel & Jeanne.....	2960 Cabin Dr W, Garrison.....	337-2546			
GONDRINGER Paul B .....	1955 12th St NW, Turtle Lake.....	448-2491			
GORDEN Darwin & Beverly .....	4401 279 Ave NE, Wilton .....	734-6698			
GORLEY John & Cindy .....	31 2nd Rd NW, Mercer .....	477-3650			
GORLEY John & Cindy .....	31 2nd Ave NW .....	487-3650			
GOVEN Brian & Tina.....	PO Box 89, Mercer .....	447-2476			
GOVEN Earl.....	1751 9th St NW, Turtle Lake.....	448-2420			
GOVEN Gene.....	1824 15th Ave NW, Turtle Lake .....	448-2405			
GOVEN Gerard .....	937 17th Ave NW, Turtle Lake .....	448-2164			
GOVEN Ryan & Robyn .....	1690 Hwy 1804 SW, Wilton .....	734-6686			
GOVEN Todd .....	140 17th Ave NW, Turtle Lake .....	448-2450			
GRABINGER Cory A & Darla.....	518 Main St, Turtle Lake .....	448-2231			
GRABINGER Kenneth .....	251 17th Ave NW, Turtle Lake .....	448-2452			
GRADE Darrell R & Laurie.....	2063 8th Ave NE, Kief .....	626-7328			
GRADIN Dwight.....	76 32nd Ave SW, Underwood .....	442-3614			



**701-442-3396**

**Convenience Store**  
**Food**  
**Off-Sale Beer & Liquor**  
**Bait**  
**Fishing Supplies**

**Underwood, ND**  
**at the intersection of**  
**US 83 & Hwy 200**

# GROSZ - HAUF

GROSZ Juanita.....	202 Central Ave E, Garrison.....	463-2567	HANSON Clarence J & Donna L.....	1620 29th St NW Lot A, Ruso.....	626-7597
GROSZ Terry.....	Butte.....	626-1452	HANSON Curtis & Susan.....	1591 13th St NW, Turtle Lake.....	448-2601
GROSZ WRECKING.....	4035 17th St NW, Garrison.....	337-5438	HANSON David R.....	1540 7th St NW, Turtle Lake.....	448-9288
GRUBY Raymond & Joyce.....		337-5512	HANSON Dennis & Sharon.....	512 Washington St, Turtle Lake.....	448-9171
GRUBY Raymond & Joyce.....	Coleharbor.....	337-5512	HANSON Dwight.....	708 4th Ave, Washburn.....	462-8548
GUENTHER Dean & Glenda.....	400 Stevenson St NW, Coleharbor.....	442-5595	HANSON Jeffrey & Kate.....	52 16th Ave NW, Turtle Lake.....	448-2021
GUENTHNER Leon & Valerie.....	445 Becker St #5, Turtle Lake.....	448-9123	HANSON Karin.....	208 2nd Av W, Turtle Lake.....	448-2466
GUENTHNER Max & Marjorie.....	3805 3rd St SW, Underwood.....	442-5507	HANSON Randy & Janet.....	1112 Custer Dr, Washburn.....	462-8475
GUENTHNER Steve & Pam.....	756 45TH Ave NW.....	487-3601	HANSON Richard & Karen.....	435 20th Ave NW, Turtle Lake.....	448-2636
GULLICKSON G.....	PO Box 265, Benedict.....	679-2716	HANSON Roger & LaVera.....	2531 17th NW, Coleharbor.....	838-6748
GULLICKSON Gary & Jody.....	101 8th Ave, Max.....	679-2264	HANSON Tim & Jan.....	2043 9th St NW, Turtle Lake.....	448-2419
GULLICKSON LuVerne & LaVonne.....	2275 26th St NW, Benedict.....	679-2121	HANSON Vernon C.....	2531 17th St NW, Coleharbor.....	337-5847
GULLICKSON Terry & Nancy.....	PO Box 203, Max.....	679-2625	HANSON Wade.....	631 High Park N, Wilton.....	734-6923
GULLICKSON Tom & Debbie.....	4695 County Rd 28, Pick City.....	487-3651	HANWELL Tom & Rose.....	24104 Hwy 1804 NW, Baldwin.....	734-6951
GUNDERSON Robert.....	302 Main St, PO Box 303, Turtle Lake.....	448-2839	HAPPY ACRES.....	731 44th Ave NW, Pick City.....	487-3353
GUNDERSON Terry.....	1055 Custer Dr., Washburn.....	462-8335	HARASETH Clay & Emily.....	106 3rd St, PO Box 683, Riverdale.....	654-7129
HAAKENSON Steve C & Anita M.....	7059 22nd St NW, Parshall.....	743-4532	HARASETH Kenneth & Sandy.....	303 2nd St, PO Box 605, Riverdale.....	654-7623
HAASE Greg T.....	210 5th Ave, Bergen.....	626-7540	HARASETH Kyle & Stacy.....	3558 M & M Loop, Coleharbor.....	442-3767
HAGEL Mark & Karen.....	1331 49M Ave NW, Garrison.....	337-5354	HARASETH Kyle & Stacy.....	3558 M & M Loop, Underwood.....	442-3767
HAGEN Jackson.....	1448 9th St NW, Turtle Lake.....	448-2140	HARBOR BAR & GRILL.....		
HAGEN James.....	PO Box 51, Ryder.....	758-2041	.....Hwy 83 & 207 Frontage Rd SE, PO Box 12, Coleharbor.....		442-3129
HAGEN M Glenn.....	25451 41 ST NW, Wilton.....	734-6353	HARDWARE HANK - RUST'S.....	216 Main St, PO Box 489, Turtle Lake.....	448-2817
HAGEN Marvin.....	27500 303rd Ave SW, PO Box 39, Ryder.....	758-2227	HARDY Paul & Lori.....	3451 1st St NW, Underwood.....	442-3292
HAGEN Richard & Stephanie.....	28501 192nd St SW, Ryder.....	758-2233	HARIPER Joseph & Wendy.....	1645B 30th Ave NW, Coleharbor.....	337-2089
HAGER Foster Ray & Ann.....	1426 Main Ave, Wasburn.....	462-3409	HARR Stanley C.....	317 Walnut St, PO Box 452, Turtle Lake.....	448-2439
HAGER Laurance & Nancy.....	607 Kennedy St, Underwood.....	701-391-6735	HARRILL Bobby & Marilyn.....	305 4th St, PO Box 665, Riverdale.....	654-7132
HAGGEN Raymond.....	719 4th Ave NE, Garrison.....	463-2582	HARRIS Jean.....	PO Box 982, Garrison.....	463-2868
HAGLUND Robert & Judy.....	337 3rd Ave SE, Garrison.....	463-7656	HARRY'S AUTO & GAS LLP.....	124 Main St, PO Box 599, Turtle Lake.....	448-2460
HAHN Brad & Faith.....	334 Becker St, Turtle Lake.....	448-9258	HARSCH Myron & Bonnie.....	3632 8R St NW, Coleharbor.....	442-3442
HAIDER Jim & Linda.....	Strawberry Lake, Ruso.....	626-7222	HARSCH Myron & Bonnie.....	3634 Wolf Creek Rd, Underwood.....	442-3442
HALL Alva Rose.....	PO Box 142, Garrison.....	743-4487	HARSCH Wilbert W.....	44 1st Rd NE, Pick City.....	487-3503
HALL Marcus & Daphne.....	22063 Hwy 1804, Baldwin.....	734-6029	HARTMAN Gary.....	218 Burleigh Rd, Wilton.....	734-6400
HALSETH Donald & Darlene.....	103 3rd St, PO Box 542, Riverdale.....	654-7199	HARTMAN INC.....	400 Dakota Ave, Wilton.....	734-6451
HALSTEAD Daniel & Brenda.....	412 3rd St. PO Box 646, Riverdale.....	654-9567	HARTMAN INC- FAX LINE.....	400 Dakota Ave, Wilton.....	734-6454
HALVERSON Raymond.....	PO Box 927, Garrison.....	463-2147	HARTMAN Sandra.....	400 Dakota Ave, Wilton.....	734-6450
HALVERSON Terry & Susan.....	PO Box 252, Max.....	679-2607	HASENWINKEL Steve & Roxy.....	201 School St NW, Garrison.....	463-2679
HALVORSON Harley & Janet.....	1587 18th Ave NW, Turtle Lake.....	448-2515	HASSLER Harley.....	3319 2nd St NW, Underwood.....	442-5572
HALVORSON Larry.....	5416 21st St NW, Roseglen.....	743-4389	HATCHARD Larry & Margaret.....	Garrison.....	337-5761
HAMMES Steven & Deb.....	448 32nd Ave NW, Underwood.....	442-3117	HATHAWAY Alan & Terry.....	PO Box 473, Garrison.....	463-7407
HANKINS Nancy.....	3559 8W St NW, Coleharbor.....	442-3719	HATHAWAY G V.....	Garrison.....	463-2905
HANKINS Robert.....	3546 9th St NW, Coleharbor.....	442-3719	HATZENBUHLER James & Deb.....	507 2nd St., Underwood.....	442-3571
HANNA Tom.....	425 Main St N, Butte.....	626-7554	HATZY'S REPAIR.....	628 Hwy 83 NW, Underwood.....	442-5464
HANNEGREFS Stephen & Pat.....	PO Box 163, Max.....	679-2645	HAUF Alfred & Sandra.....	2872 28th St NW, Max.....	679-2254
HANSEN Bill.....	6000 266 Ave NW, Wilton.....	734-6548	HAUF Bryan & Donita.....	3179-A 27th St NW, Max.....	679-2507
HANSEN Bruce & Jan.....	6010 266 Ave NW, Wilton.....	734-6152	HAUF Edward & Idamae.....	2996 27th St NW, Max.....	679-2644
HANSEN Jay W.....	5331-B 29th St NW, Ryder.....	758-2490	HAUF Edye.....	710 Carvell, Max.....	679-2166
HANSEN Jon W & Debbie.....	33801 254th St SW, Ryder.....	758-2252	HAUF Electric.....	27400 310th St SW, Makoti.....	726-5580
HANSEN Kermit & Marcy.....	20600 205th Ave SW, Ryder.....	758-2548	HAUF Glen & Lori.....	27400 310th St SW, Makoti.....	726-5580
HANSEN Kevin & Wyatt.....	20600 205th Ave SW, Ryder.....	758-2571	HAUF Jerry & Tanya.....	2504 25th Ave NW, Max.....	679-2446
HANSEN Mert & Liz.....	45577 41 St NE, Wilton.....	734-6359	HAUF Joel & Natalie.....	PO Box 33, Max.....	679-2292
HANSEN Robby.....	45701 41 St NE, Wilton.....	734-6184	HAUF Larry & Tammy.....	2688 29th Ave NW, Max.....	679-2227

# HAUF - HINSZ

HAUF Lonnie .....	3179-B 27th St NW, Max .....	679-2444	HEINZEN Ralph & Joanne .....	PO Box 728, Garrison .....	463-2161
HAUF Patrick W & Amy .....	2398 30th Ave NW, Max .....	679-2559	HEINZEN Ward & Melanie .....	828 4th Ave NE, Garrison .....	463-7579
HAUF Ricki S .....	2994 14th Ave NW, Ruso .....	626-7345	HEISER Joseph M & Charlotte .....	522 Burleigh Rd, Wilton .....	734-6268
HAUF Tom & Mary .....	2852 27th St NW, Max .....	679-2705	HEISER Randy S .....	2536 14th Ave NW, Ruso .....	626-7641
HAUF Tyler & April .....	401 Lomen St., Benedict .....	679-2318	HELLMAN Everett & Jan .....	2131 18th St SW, Wilton .....	734-6796
HAUGEGERG Russell & Sylvia .....	Garrison .....	337-2450	HELM Arlan & Jeanine .....	713 12th Ave SW, Wilton .....	734-6931
HAUGEN Brad .....	1271 41Z Ave NW, Garrison .....	337-2955	HELM Bernie & Anna .....	4535 County Rd 28, Pick City .....	487-3505
HAUGEN Bradley .....	24201 198th St SW, Ryder .....	758-2449	HELM Duane .....	692 16th St NW, Mercer .....	447-2292
HAUGEN Daniel M & Christal .....	PO Box 93, Max .....	679-2785	HELM Emmie & Richard .....	202 Addition St, Kief .....	626-7151
HAUGEN David J .....	330 30th St NE, Butte .....	626-7673	HELMERS JAMES A OPTOMETRIST ...	1137 Border Ln, Washburn .....	462-8636
HAUGEN Delores .....	PO Box 216, Butte .....	626-7179	HELMERS JOHN N OPTOMETRIST .....	1137 Border Ln, Washburn .....	462-8636
HAUGEN DRAIN SERVICES .....	Washburn .....	462-3730	HENDRICKS Jeffrey J .....	26 Lukens Dr., Wilton .....	734-8129
HAUGEN James E & Sandra .....	2431 3rd Ave NW, Butte .....	626-7270	HENDRICKSON Blase .....	2759 67th Ave NW, Parshall .....	743-4002
HAUGEN Jerry & Marilyn .....	PO Box 228, Butte .....	626-7502	HENDRICKSON David .....	209 Walnut St, PO Box 298, Turtle Lake .....	448-2845
HAUGEN John & Lisa .....	4950 13D St NW, Garrison .....	337-2928	HENDRICKSON Paul & Jean .....	2759 67th Ave NW, Parshall .....	743-4554
HAUGEN Lois A .....	29802 12 St NE, Wilton .....	734-6423	..... Fax .....	.....	743-4555
HAUGEN Maryann .....	PO Box 312, Butte .....	626-7398	HENDRIKSON Gail .....	1301 Custer Dr., Washburn .....	462-8238
HAUGEN Mike .....	2552 50th Ave NW, Ryder .....	720-1037	HENNE Brett & Jessica .....	3330 27th St NW, Max .....	679-2256
HAUGEN Patrick .....	Washburn .....	462-3730	HENNE Melvin & Gloria .....	3328 27th St NW, Max .....	679-2452
HAUSAUER B J .....	100 Whitman Ave, Wilton .....	734-6116	HENNE Randy & Brenda .....	3326 27th St NE, Max .....	679-2415
HAUSAUER Carlyle & Debbie .....	301 E Railroad St., Mercer .....	447-2213	HENRY Frank P & Danile J .....	Roseglen .....	743-4363
HAUSAUER Richard .....	PO Box 273, Max .....	679-2474	HERDT Mike & Diane .....	Turtle Lake .....	448-2533
HAUSAUER Steve & Dell Rae .....	910 21st St NE, Kief .....	626-7416	HERDT Mike & Diane .....	1067 Custer Dr., Washburn .....	462-8290
HAWKINS Joel .....	1395-B 65th Ave NW, Garrison .....	743-4495	HERINGER Wayne & Judith .....	1027 Linden Ln, Washburn .....	462-8364
HAWKINS WATER TREATMENT GROUP			HERITAGE INSURANCE SERVICES .....	308 N Main St, Butte .....	626-7277
.....	2576A Industrial Dr., Washburn .....	462-8588	HERMAN Shirley .....	549 16th Ave NW, PO Box 277, Turtle Lake .....	48-2334
HAYES Chuck .....	PO Box 905, Garrison .....	463-2695	HESKIN Kris & Deb .....	1660 31st Ave NW Coleharbor .....	337-5714
HAZEN BAY CAMPGROUNDS .....	Hazen Bay, Pick City .....	487-3474	HESKINS Kris & Deb .....	3094 16P St NW, Coleharbor .....	337-5714
HEADWATER RESOURCES .....	Coal Creek Station .....	442-3509	HETLETVED CPA .....	N Main St, Garrison .....	462-3376
HEDSTROM Bernell .....	310 McLean Ave, Wilton .....	734-6822	HETLETVED CPA .....	620 Main Ave, Washburn .....	462-3376
HEDSTROM Bonnie .....	PO Box 400, Wilton .....	734-6374	HETLETVED Dallas & Beth .....	1680 22nd Ave NW, Turtle Lake .....	448-2288
HEDSTROM Bradley & Lis .....	625 2nd St N, Wilton .....	734-6957	HETLETVED Dwight & Val .....	1649 30th Ave NW, Coleharbor .....	337-2151
HEER Arley & Linda .....	730 Jefferson Dr, Garrison .....	463-7678	HETLETVED Dwight & Val .....	620 Main St., Washburn .....	462-3520
HEER Brooks M .....	2993 43rd Ave NW, Douglas .....	529-4846	HETZLER Allen .....	500 Washington Dr, Turtle Lake .....	448-9266
HEER Chad & Amy .....	2992 43rd Ave NW, Douglas .....	529-4467	HEYDT Dennis .....	1256 Custer Dr., Washburn .....	462-8698
HEER FARM .....	(shop) 2992 43rd Ave NW, Douglas .....	529-4417	HIGHWAY 83 EXPRESS .....	153 Case St., Washburn .....	462-8134
HEFTA Ron .....	Pick City .....	487-3328	HIGHWAY 83 LAWN & LEISURE .....	1619 Highway 83 NW, Garrison .....	337-2500
HEFTY SEED COMPANY .....	143 Hwy 36, Wilton .....	734-5866	HIGHWAY 83 MANUFACTURING .....	1619 Highway 83 NW, Garrison .....	337-2527
HEGER Alice .....	406 4th St, Underwood .....	442-5245	HILDEBRAND Daniel .....	1503 7th St SW, Washburn .....	734-6042
HEGER Greg & Sheri .....	4079 23rd St NW, Douglas .....	529-4855	HILKEN Kyle .....	5801 266 Ave NE, Wilton .....	734-6702
HEGER Steven & Katie .....	2896 3rd St NW, Underwood .....	442-3170	HILKEN Vivian .....	302 4th St S, Wilton .....	734-6442
.....	Shop .....	442-5267	HILL Brian .....	5331 20th St NW, Garrison .....	743-4304
HEID Lloyd .....	PO Box 60, Mercer .....	447-2692	HILL Cathy .....	306 Eastside St, Turtle Lake .....	448-9206
HEIDBREder Todd .....	Strawberry Lake, Ruso .....	626-7103	HILL Cathy(office) .....	120 Main St, Turtle Lake .....	448-2249
HEIDELBERGER Gary & Vancy .....	2588 6th St NW, Underwood .....	442-3405	HILL James .....	PO Box 54, Makoti .....	726-5159
HEIDT Alan & Margie .....	5 Arrowhead Loop, Ryder .....	743-4727	HILL Vickie .....	PO Box 574, Turtle Lake .....	448-2050
HEILMAN Jeff & Jennifer .....	28001 Hwy 83, Wilton .....	734-6653	HILLCREST STOCK FARM .....	4464 26th St NW, Douglas .....	529-4875
HEIMBUCK Darrel D & Sandi .....	cabin, Pick City .....	487-3510	HILLER Craig & Nelson Judy .....	1698 29R Ave NW, Garrison .....	337-5746
HEINZEN BROTHERS .....	PO Box 728, Garrison .....	337-5619	HILLERUD John & Nancy .....	303 4th Ave, Washburn .....	462-8681
HEINZEN Farms .....	5503 16th St NW, Roseglen .....	743-4579	HINSON Ron & JoAnn .....	1134 22S Ave SW, Washburn .....	462-3552
HEINZEN Margery .....	609 4th Ave NE, Garrison .....	463-2522	HINSZ Tyrone & Geraldine .....	1228 8th Ave NW, Mercer .....	447-2489

## HINTZ - HURT

HINTZ Eunice .....	1424 46th Ave NW, Garrison.....	337-5457	HOSIE Greta .....	5 E North 1st St., Roseglen.....	743-4173
HIPP Jacob & Chantel .....	PO Box 92, Coleharbor .....	442-3530	HOT STUFF PIZZA .....	Highway 37 W PO Box 429, Garrison.....	463-2119
HIPP Wayne.....	408 2nd St., PO Box 653, Riverdale.....	654-7604	HOTTEN Arthur & Kimberly .....	314 Saylor St., Underwood .....	442-5236
HIRCHERT Earl & Mary.....	1554 Highway 83 SW, Wilton.....	734-6142	HOVDE Terry L.....	26200 177th Ave SW, Ryder.....	726-5532
HIRSCHKORN Erika.....	413 Eastside St, Turtle Lake .....	448-2310	HOVDENES Robert & Connie .....	403 Kennedy St., Underwood.....	442-3539
HITCHING POST BAR .....	204 Main St., Benedict .....	679-2502	HOWARD Wade.....	6075-A 11th St NW, Garrison.....	743-4137
HIXSON Bill.....	cabin, Pick City .....	487-3441	HOWE C .....	201 5th St N, Wilton .....	734-6542
HOCHHALTER Jeff & Norma.....	123 Burleigh Rd, Wilton.....	734-6327	HOWE Dwight & Sharon .....	3007 Highway 41, Ruso.....	626-7622
HOCHHALTER Myrna.....	212 3 St N, Wilton.....	734-6195	HOWELL Scott W & Bernadynne .....	PO Box 104, Makoti .....	726-5614
HOCHHALTER Ron.....	412 Whitman Ave, Wilton.....	734-6621	HOWLING WOLF Connie.....	2 E Sesame Ave, Garrison.....	743-4171
HOCHSPRUNG Rory & Julie.....	350 3RD Ln NE.....	748-5415	HRUBY Jesse & Kim .....	26301 41st St NW, Wilton .....	734-6224
HODENFIELD Dennis.....	4101 Stern & Berry Ave, Garrison.....	337-5400	HRUBY John & Jean.....	608 Dakota Ave, Wilton .....	734-6511
HODGE Drake.....	1649 Hwy 1804 SW, Wilton .....	734-6380	HUBBARD Lawrence & June .....	PO Box 475, Wilton.....	734-6467
HODGE Drake & Linnea.....	1649 Hwy 1804 SW, Wilton .....	734-6553	HUBER Amanda.....	1343 15th St NW, Turtle Lake.....	448-9229
HOETZER Steve & Mary Ellen .....	cabin, Pick City .....	487-3669	HUBER Craig & Robin.....	PO Box 1152, Garrison .....	337-5615
HOFER Clarice.....	1543 9th St NW, Turtle Lake.....	448-2612	HUBER Harvey & Kathleen.....	cabin, Pick City .....	487-3358
HOFER Verdean.....	579 Sellon St, Turtle Lake.....	448-2844	HUBER Harvey & Kathleen.....	farm, Pick City .....	487-3359
HOFF Arlene .....	632 24th Ave SW, Washburn.....	462-3517	HUCKSTEP Marietta.....	102 6th St, Riverdale .....	654-7502
HOFF David.....	740 24th Ave SW, Washburn.....	462-8694	HUDGEN Michael & Donna .....	1452 44th Ave NW, Garrison.....	337-2267
HOFF Derrick & Jessica.....	2363 6th St SW, Washburn .....	462-8156	HUDGEN Nick.....	PO Box 143, Garrison .....	463-7450
HOFF Donavon & Mary .....	104 McKinley Ave, Underwood.....	442-5383	HUELSMAN Duane.....	99 5th Ave E, PO Box 501, Turtle Lake .....	448-9157
HOFF Sally & Fred.....	3092 9th St NW, Coleharbor .....	442-5346	HUESERS Bernard .....	PO Box 152, Max.....	679-2030
HOFF Thomas & Marilyn .....	604 3rd St., Underwood .....	442-3479	HUESERS Brenda .....	4118 13J St NW, Garrison.....	337-2028
HOFFER Dennis & Beth .....	4199 13th St NW, Garrison.....	337-2288	HUESERS Brenda- Shop .....	1558 67th Ave NW, Roseglen.....	743-4336
HOLDEN Linda .....	1445 17th St SW, Wilton .....	734-6194	HUESERS FARM.....	2263 31st Ave NW, Max.....	679-2269
HOLKUP David P & Laverne .....	1331 9th St SW, Wilton.....	734-8138	HUESERS Marlo & Paula .....	2264 31st Ave NW, Max.....	679-2201
HOLKUP George.....	1387 9th St SW, Wilton.....	734-8168	HUESERS Paul & Lisa .....	2927 22nd St NW, Max .....	679-2124
HOLM Rob & Brenda.....	102 4th St., Riverdale .....	654-7450	HUESLMAN Jerome .....	PO Box 301, Turtle Lake .....	448-9163
HOLMES Kim & Nancy .....	3565 8V St. NW, Coleharbor.....	442-5350	HUETTL Alan & Peggy.....	PO Box 69, Garrison .....	463-2831
HOLMES Kim & Nancy .....	3549 Mallard Island Dr., Underwood.....	442-5350	HUETTL Glen & Amanda .....	3659 16th St NW, Garrison.....	337-2691
HOLMES Stephen & Kathryn.....	PO Box 308, Garrison .....	463-2109	HUETTL R.....	PO Box 1, Garrison .....	337-2831
HOLST Geniece .....	55 2nd St SE, Garrison .....	463-2519	HUETTL Ron.....	1712 19th Ave NW, Minot.....	626-7500
HOLTAN Dustin .....	404 Eggert St, PO Box 176, Turtle Lake .....	448-2015	HUETTL Warren & Kathy .....	PO Box 284, Max.....	679-2499
HOLTAN Robert & Marsha .....	1351 12th St NW, Turtle Lake.....	448-2660	HUEY'S TREE MOVING .....	4452 19th St NW, Garrison.....	337-5516
HOLTE Chris & Karlene .....	3556 16th St NW, Garrison.....	337-2025	HUEY'S TREE MOVING .....	Cell, Garrison .....	460-7000
HOLTE Darrell .....	318 Charles St, Turtle Lake.....	448-2805	HUFFMAN Brad & Kylea.....	PO Box 21, Makoti .....	726-5266
HOLTE Jerry .....	2622 8th St SW, Washburn .....	462-3963	HUISMAN Kenneth G & Denise .....	115 McLean Ave, Wilton .....	734-6586
HOLZNAGEL Erin.....	3440 8th St SW, Washburn .....	462-8641	HULTBERG Craig & Robin.....	884 31st Ave NW, Coleharbor.....	442-5671
HOLZNAGEL Jered & Jennifer.....	431 Hwy 83 SW, Washburn.....	462-3323	HULTBERG Les.....	1407 41st Ave NW, Garrison.....	337-5441
HOLZNAGEL Laren & Joan.....	908 4th Ave, Washburn.....	462-3506	HULTBERG Richard.....	cell, Garrison.....	898-0346
HOMETOWN TAVERN & BOTTLE SHOP .....	31 Main St S PO Box 125, Garrison.....	463-2586	HULTBERG Richard.....	4123 14th St NW, Garrison.....	337-2233
HOMETOWN TAVERN & BOTTLE SHOP.....	Fax Line, Garrison .....	463-2085	HUMANN Glenn & Twyla .....	5101 Hwy 83, Wilton .....	734-8112
HONCHAROFF J.....	4300 317th Ave SE, Max .....	679-2676	HUMMEL Duane & Julie.....	1539 37th Ave NW, Garrison.....	337-5730
HONCHAROFF Ruth.....	4302 317th Ave SE, Max .....	679-2616	HUMMEL Gene & Linda .....	830 Jefferson Dr, Garrison.....	463-2191
HONEYMAN Russ & Debra .....	Pick City.....	487-3563	HUMMEL Morris & Pandora.....	3580 8X St NW, Coleharbor .....	442-5471
HORN Tracy & Kandis.....	PO Box 63, Ryder .....	758-2223	HUMMEL Troy & Danielle.....	840 Jefferson Dr, Garrison.....	463-7551
HORNBERGER Chad & Kimberlye .....	804 McKinley Ave, Underwood.....	442-3171	HUNT BROTHERS .....	Hwy 83 Bypass, Washburn.....	462-3212
HORSESHOE VALLEY COMPOSITES .....	Turtle Lake .....	448-9145	HUNT Kyle & Heather .....	906 Marion Dr., Underwood .....	442-3706
HOSIE Clarinda .....	1 Western St .....	463-2368	HUNTER Timothy & Deborah .....	4638 Douglas St, Garrison .....	337-2224
HOSIE Dewey & Deborah .....	PO Box 271, New Town .....	743-4582	HUNZE Lauren .....	303 Hill St, Washburn .....	462-8118
			HURT Patrick & Gina .....	2 Aero Dr N, Garrison .....	337-2635



## HUSHKA - JOHNSON

HUSHKA Gary & Paulette.....	4064 15th St NW, Garrison.....	337-5436	JAHNIG Marvin.....	1313 Ivy Dr., Washburn.....	462-8139
HUSHKA Jason.....	1412 40th Ave NW, Garrison.....	337-2177	JAMES Darlene.....	609 4th Ave NE, Garrison.....	463-2355
HUSS James & Deeann.....	Mercer.....	447-2654	JAMES Larry.....	1763 14th Ave NW, Turtle Lake.....	448-2842
HUSTON Gloria.....	2095 46th Ave NW, Garrison.....	337-5830	JAMES Rodney & Joyce.....	1296 17th Ave NW, Turtle Lake.....	448-9175
HUSTON Steven & Brenda.....	4452 19th St NW, Garrison.....	337-5516	JANS David & Debbie.....	6629 305 Ave NW, Wilton.....	734-6001
HUSTON Tammy.....	PO Box 1052, Garrison.....	463-2698	JANS Tim S.....	2150 7th St NW, Turtle Lake.....	448-9250
HUTCHINSON Ross.....	Coleharbor.....	337-2962	JANZ Allen.....	5207 29th St NW, Ryder.....	758-2421
HUTZENBILER Robert & Emily.....	1620 16M Ave SW, Wilton.....	734-6166	JANZ Gary R & Tammy.....	2332 53rd Ave NW, Ryder.....	743-4055
HUUS Chris & Darchy.....	PO Box 6, Makoti.....	726-5200	JANZ Kent.....	5215 29th St NW, Ryder.....	758-2494
HWY 83 LAWN & LEISURE.....	1619 Highway 83 NW, Garrison.....	337-2500	JANZ TRUCKING.....	2332 53rd Ave NW, Ryder.....	743-4055
HWY 83 MANUFACTURING.....	1619 Highway 83 NW, Garrison.....	337-2527	JB REPAIR.....	5 SW 2nd St PO Box 1166, Garrison.....	463-2054
ICE BERG.....	220 9th St, Washburn.....	462-3240	JD'S GARAGE.....	200 Lincoln Ave, Underwood.....	442-3644
IGLEHART Andrew & Cindy.....	4967 R and R Rd, Garrison.....	337-2235	JEFFERS Shannon & Loree.....	533 6th St NE, Garrison.....	463-2309
IGLEHART Bilee Jo.....	546 2nd St NE, Garrison.....	463-2554	JENKINS David.....	4701 331 Ave NE, Wilton.....	734-6734
IGLEHART Donna.....	4952 Iglehart Rd S, Garrison.....	337-5716	JENNINGS Harley.....	851 16th Ave SW, Washburn.....	734-6557
IGLEHART Donovan & Mary.....	667 Washington Dr, Garrison.....	463-7517	JENNINGS Mark & Kelly.....	1028 Jennifer Dr., Washburn.....	462-3866
IGLEHART Douglas.....	4971 Iglehart Dr, Garrison.....	337-5711	JENSEN Dick & Marcel.....	1273 24th St NW Lot 109, Ruso.....	626-7363
IGLEHART James & Betty.....	719 4th Ave NE, Garrison.....	337-5811	JENSEN TR.....	1522 61st Ave NW, Roseglen.....	743-4600
IGLEHART John M.....	5635 15th St NW, Garrison.....	743-4493	JERKOVICH Frank & Sally.....	1343 6th St NW, Turtle Lake.....	448-2031
IGLEHART M.....	5663 16th ST NW, Garrison.....	743-4493	JERKOVICH Joseph & Sandra.....	306 2nd St W, Mercer.....	447-2713
IGLEHART Sandra.....	PO Box 123, Garrison.....	463-2666	JEROME Lawrence & Rita.....	251 Railroad St, Garrison.....	463-7383
IGLEHART Tom.....	PO Box 969, Garrison.....	463-7258	JEROME Rick.....	PO Box 652, Garrison.....	463-7206
IGLEHART TRAVIS J.....	1451 57th Ave NW, Garrison.....	743-4068	JESSER Brian.....	Coleharbor.....	442-5336
ILIFF R & D.....	4945 13V St NW, Garrison.....	337-2315	JESZ Beverly.....	509 Eggert St, PO Box 276, Turtle Lake.....	448-9133
INDIAN HILLS RESORT.....	7276 14th St NW.....	743-4122	JM GRAIN INC.....	12 N Railroad St, Garrison.....	463-7261
INDUSTRIAL CONTRACTORS INC.....	Coal Creek Station.....	442-3235	JM GRAIN INC.....	Elevator, Garrison.....	463-7267
INDUSTRIAL LUBRICANT CO.....	2576B Industrial Dr., Washburn.....	462-8587	JOB Kenneth & Maybell.....	2603 Hwy 83 SW, Washburn.....	462-3693
INVESTMENT CENTERS OF AMERICA.....	121 Main St N, Garrison.....	463-2387	JOHANNES Daniel.....	158 37th Ave NW, Underwood.....	442-3265
IRELAND James & Marilyn.....	4083 13th St NW, Garrison.....	337-5565	JOHANNES Doyle & Patsy.....	3518 3rd St NW, Underwood.....	442-3526
IRON OAR GRILL & PUB.....	508 Missouri Dr., Riverdale.....	654-7100	JOHANNES James & Ella.....	3611B 3rd St NW, Underwood.....	442-5673
ISAAK David.....	751 45th Ave NW, Pick City.....	487-3492	JOHANNES John & Janel.....	3611A 3rd St NW, Underwood.....	442-5265
IVERSON David & Joy.....	314 8th St., PO Box 674, Riverdale.....	654-7111	JOHANNES Robert.....	307 Garfield Ave, Underwood.....	442-5205
IVERSON Melvin & Judith.....	1635 53rd Ave NW, Garrison.....	337-5823	JOHANSEN Craig S.....	29001 240th St SW, Ryder.....	758-2448
IVERSON Merlyn.....	PO Box 235, Max.....	679-2229	JOHNNY'S READY MIX.....	12 Central Ave PO Box 322, Garrison.....	463-2633
IVERSON Sharon.....	5320 16th St NW, Garrison.....	337-5825	JOHNSON Arnold.....	719 4th Ave NE, Garrison.....	463-2334
J ARTHUR'S FLOWERS & GIFTS.....	213 Main St, Turtle Lake.....	448-2144	JOHNSON Brent H.....	29400 142nd St SW, Douglas.....	529-4823
JACOBS Lesley.....	204 5th Ave W, PO Box 116, Turtle Lake.....	484-9200	JOHNSON Calvin L.....	37953 66th St NE, Wilton.....	734-6650
JACOBS Lonnie.....	207 Garfield Ave, Underwood.....	442-3638	JOHNSON Daniel.....	37945 66th St NE, Wilton.....	734-8151
JACOBSON Brent & Cindy.....	4120 13S St NW, Garrison.....	337-2171	JOHNSON Darren C.....	Cell 626-2768	
JACOBSON Dale & Sue.....	730 Sakakawea Est Rd Lot 42, Pick City.....	290-9158	JOHNSON Derick & Paula.....	396 26th Ave SW, Washburn.....	462-8211
JACOBSON Gerry L.....	318 S Main Ave, Rugby.....	626-7110	JOHNSON Doug L & Betty.....	604 Whitman Ave, Wilton.....	734-6533
JACOBSON Harold & Pat.....	PO Box 207, Max.....	679-2721	JOHNSON Dwight.....	6015 25th St NW, Roseglen.....	743-4230
JAEGER Brad.....	PO Box 142, Butte.....	626-7258	.....	Fax.....	743-4241
JAEGER Bruce.....	226 1st Rd NW, Pick City.....	487-1862	JOHNSON E & B FARM INC.....	327 20th Ave NW, Turtle Lake.....	448-2807
JAEGER INSURANCE AGENCY INC.....	141 Main St N PO Box 215, Garrison.....	463-7475	JOHNSON Gregory & Veronica.....	403 Saylor Ave, Underwood.....	442-3496
JAEGER INSURANCE AGENCY INC.....	Fax Line, Garrison.....	463-2439	JOHNSON Harvey & Denise.....	Ryder.....	721-2929
JAEGER INSURANCE AGENCY INC.....	Toll Free, Garrison.....	800-201-7475	JOHNSON Howard.....	2619 8th St SW, Washburn.....	462-8386
JAEGER LOGISTICS.....	2463 9th St SW County Rd 22, Washburn.....	462-8258	JOHNSON J A.....	225 Dakota Ave, Wilton.....	734-6037
JAEGER Rodney.....	240 Coulee Dr., Washburn.....	462-3921	JOHNSON John Randolph.....	6100 370 Ave NE, Wilton.....	734-6658
JAEGER TRUCKING/RANDY JAEGER.....	1244 Custer Dr., Washburn.....	462-8316	JOHNSON Joseph.....	124 14th Ave NW, Turtle Lake.....	448-2640
JAHNIG Marty.....	218 Dakota Ave, Wilton.....	734-6531	JOHNSON Kyle K & Vangela.....	31602 142nd St SW, Douglas.....	529-4477

# JOHNSON - KINN

JOHNSON Laurel & Debbie.....	3856 26th St NW, Garrison.....	529-4810	KAY Jeffrey & Gail.....	215 5th Av SE, Douglas.....	529-4757
JOHNSON Lonnie.....	PO Box 384, Garrison.....	337-5320	KEAGH Bob.....		337-5820
JOHNSON Norman.....	243 14th Ave NW, Turtle Lake.....	448-9188	KECK James & Carol.....	2187 11K St SW, Washburn.....	462-8487
JOHNSON Richard & Julie.....	1127 Cannon Ln, Washburn.....	462-3239	KEIDEL Duane & Joanne.....	590 Hazen Bay Rd, Pick City.....	487-3329
JOHNSON Ronnie.....	55 2nd Rd NW, Pick City.....	487-3644	KELLER Darrel.....	3251 6th Ave NE, Drake.....	626-7209
JOHNSON Ruth A.....	36500 52 St NE, Wilton.....	734-6462	KELLER Dennis & Vicky.....	451 9th Ave NW, Mercer.....	447-2456
JOHNSON Sandy.....	520 Whitman Ave, Wilton.....	734-6383	KELLER John & Jeanette.....	Cabin Brush Lake.....	447-2257
JOHNSON Shirley.....	718 6th Ave, Washburn.....	462-3258	KELLER Larry & Kathleen.....	921 4th Ave, Washburn.....	462-3534
JOHNSON Verna M.....	37951 66th St NE, Wilton.....	734-6659	KELLER Rodney & Kimberly.....	PO Box 257, Max.....	679-2982
JOHNSON Vikki.....	411A 32nd Ave NW, Underwood.....	335-6537	KEMMIT Lonnie & Mary Ann.....	205 Walnut St, PO Box 124, Turtle Lake.....	448-2545
JOHNSON Wally & Jerrilyn.....	381 32nd Blvd N, Voltaire.....	626-7415	KEMPFF Betty L.....	PO Box 64, Max.....	679-2706
JOHNSON Wayne V & Tenley.....	701 Jacobson Ave, Max.....	679-2543	KEN'S BODY SHOP.....	PO Box 702, Garrison.....	337-5655
JOHNSRUD 4-H EDUCATION CENTER.....	2704 8th St SW, Washburn.....	462-3861	KENNEDY MARY A.....	208 Maria St., Benedict.....	679-2458
JORDAHL Greg & Mildred.....	230 Minnie Ave, Wilton.....	734-6530	KEOGH Bob.....	Coleharbor.....	337-5801
JORDAN John F.....	Butte.....	626-7220	KERSTEN Allen & Holly.....	2720-A 25th St NW, Max.....	679-2430
JP COMPANY.....	27400 275th Ave SW, Ryder.....	758-2020	KERSTEN Brian & Janice.....	PO Box 54, Max.....	679-2289
JUDAH Eli J.....	208 3rd St N, Wilton.....	734-6544	KERZMAN Cindy.....	3639 8R St NW, Coleharbor.....	442-3209
JUHL Deborah J.....	759 24th St NW, Butte.....	626-7379	KERZMAN Grace.....	PO Box 1113, Garrison.....	463-7321
JUNGLING Maynard.....	PO Box 1025, Garrison.....	337-5641	KERZMAN Jan.....	PO Box 476, Garrison.....	337-5959
JURGENS Vern & Carol.....	105 4th St., Riverdale.....	654-7500	KERZMANN Corrine.....	2449 9th St SW, Washburn.....	462-3394
JUST Karen.....	624 1st St SW, Mercer.....	447-2695	KERZMANN Dave & Sara.....	458 3rd St NE, Garrison.....	463-2876
JW ELECTRIC.....	PO Box 925, Garrison.....	897-1595	KERZMANN Dianne J & Wilfred.....	1319 56th Ave NW, Garrison.....	743-4407
K & D Services.....	820 Main Ave, Washburn.....	462-8571	KERZMANN Joseph.....	1571 41st Ave NW, Garrison.....	463-2604
.....	Fax Line.....	462-3249	KERZMANN Mike & Kari.....	PO Box 1171, Garrison.....	463-7426
K BAR.....	PO Box 72, Makoti.....	726-5623	KETTERLING LaRose.....	PO Box 90, Mercer.....	447-2656
KABANUCK Galen D & Della.....	34701 16th St SW, Max.....	679-2629	KETTERLING Roger.....	656 16th St NW, Mercer.....	447-2626
KABANUCK Kim.....	701 345th Ave SE, Max.....	679-2533	KETTERLING Todd Allan.....	658 16th St NW, Mercer.....	447-2202
KABANUCK Richard.....	33000 30th St SW, Max.....	679-2609	KIBBEL Eric & Kim.....	506 2nd St, Underwood.....	442-5078
KADRMAS Dale & Ann.....	2631 8th St SW, Washburn.....	462-8182	KIEF CITY OF.....	(for emergency calls only).....	465-3400
KADRMAS Myron & Gayle.....	858 10th Ave NW, Mercer.....	447-2774	KIEF CITY OF.....	(for non-emergency calls only).....	537-5633
KADRMAS Sarah & Neil.....	1216 Linden Ln, Washburn.....	462-7344	KIELMAN M & M.....	PO Box 204, Benedict.....	679-2428
KAISER James & Kathy.....	510 4th Ave, Washburn.....	462-3772	KIENZLE Gary.....	248 Coulee Dr., Washburn.....	462-8151
KALLESTAD Rodney & Kathy.....	6 Bonanza Way, Garrison.....	337-2488	KILBER Albert.....	4445 1st St NW, Pick City.....	487-3428
KAMP David & Rhonda.....	348 3rd St SE, Garrison.....	463-2867	KILBER Kim.....	4520 1st St NW, Pick City.....	487-3372
KAMRATH Mike & Audra.....	1320 5th Ave E, Washburn.....	462-3573	KILIAN Susan.....	110 Burleigh Ave, Wilton.....	734-6665
KANDT Tom.....	2811 3rd Ave NE, Kief.....	626-7433	KIMBALL David.....	30031 345th Ave SW, Ryder.....	578-5877
KARLSON, Clint & Tanya.....	5th Ave S, PO Box 12, Douglas.....	529-4829	KIMBALL Eric.....	5456 29th St NW, Ryder.....	721-1893
KARNA Chase & Lindsay.....	Makoti.....	726-5263	KIMBALL Kathy.....	30031 345th Ave SW, Ryder.....	578-5876
KARNA Michael.....	PO Box 187, Makoti.....	726-5602	KIMS KOZY KORNER.....	29 Dakota Ave, Wilton.....	471-3448
KARY Bill & Thelma.....	31 Burleigh Rd, Wilton.....	734-6564	KINN Christopher.....	3371 22nd St NW, Max.....	679-2080
KARY Dennis.....	cabin, Pick City.....	487-3565	KINN Curtis & Val.....	1039 24th Ave NW, Coleharbor.....	442-2591
KASSIAN Alida.....	4600 396 Ave NE, Wilton.....	734-6365	KINN Eleanor.....	2667 17th St NW Coleharbor.....	337-5395
KASSIAN Gerald L.....	38600 41 St NE, Wilton.....	734-6932	KINN Elinor.....	2667 17th St NW, Coleharbor.....	
KASSIAN Kevin & Linda.....	231 Burleigh Rd, Wilton.....	734-6634	KINN Marvin & Joan.....	1767B 26th Ave NW, Coleharbor.....	337-5833
KASSIAN Steven & Melissa.....	40200 52nd St NE, Wilton.....	734-6036	KINN Marvin & Joan.....	1767B 26th Ave NW Coleharbor.....	337-5833
KASSIAN Terry.....	4602 396 Ave NE, Wilton.....	734-6790	KINN Otto & Julie.....	2572 27th Ave NW, Max.....	679-2060
KASTNER Brent & Jessica.....	PO Box 396, Garrison.....	463-2544	KINN TRUCKING INC.....	3371 22nd St NW, Max.....	679-2080
KASTNER Paul.....	2216 46th Ave NW, Douglas.....	529-4881	.....	Fax.....	679-2082
KASTNER Robert & Wanda.....	432 1st Ave NE, Garrison.....	463-2492	KINN Tyler.....	212 Burke St, Turtle Lake.....	448-2591
KATCHER Larry & Baudelia.....	1114 Cannon Ln, Washburn.....	462-8215	KINN Wendell.....	1767A 26th Ave NW, Coleharbor.....	337-5846
KATT'S CONSTRUCTION.....	38 3rd St SE, Garrison.....	898-0544	KINN Wendell.....	1767A 26th Ave NW Coleharbor.....	337-5846

## KINZLER - KRAFT

KINZLER Russell & Stacey	3580 8V St. NW, Coleharbor	442-3664	KNOX Clayton & Sandra	520 6th Ave, Washburn	462-3850
KITTELL Jeffrey & Susan	PO Box 1302, Garrison	463-7497	KNUDSEN H David	Strawberry Lake, Ruso	626-7561
KITTELSON Harlan J	225 2nd Ave E, Butte	626-7441	KNUDSON Robert & Connie	1629 30th Ave NW Coleharbor	337-5630
KITTLESON CONSTRUCTION	201 Highway St., Benedict	679-2675	KNUDTSON Florene Y	PO Box 97, Douglas	529-4427
	Fax	679-2075	KNUTSON Aaron & Beth	1017 Jennifer Dr., Washburn	462-3553
KITTLESON Michael & Jenene	2985 16W St NW, Coleharbor	337-2548	KNUTSON Gordon K	PO Box 314, Butte	626-7252
KITTLESON Michael & Jenene	2985 16W St NW Coleharbor	337-2548	KNUTSON Ward & Donna	Strawberry Lake Ruso	626-7521
KITTLESON Steven & Tia	304 Andrew St., Max	679-2022	KOBLE Rose	1200 Meadowbrooke Dr. Apt D, Washburn	460-7478
KITTNER Troy & Chasity	727 17th Ave NW, Turtle Lake	488-2825	KOELZER Mark	PO Box 1311, Garrison	463-2670
KITZAN Dave	558 Hazen Bay Rd, Pick City	487-3638	KOENIG Mark & Kim	302 3rd St., PO Box 602, Riverdale	654-7608
KJELSTRUP David & Linda	29 Summit St N, Underwood	442-5212	KOENIG, RD or Raymond	Garrison	460-0540
Farm		442-5411	KOHLER Corwin & Ronda	PO Box 276, Benedict	679-2052
KJELSTRUP Krist & Taryn	2845 Hwy 14 NW, Underwood	442-3352	KOHLER Curtis & Dorothy	2564 28th Ave NW, Max	679-2240
KJOLBERG Kenneth & Colleen	310 Northview Est, Washburn	462-3265	KOHLER Gary & Julie	2415-B 23rd Ave NW, Benedict	679-2212
KJOS Douglas	Cabin Coleharbor	337-5341	KOHLER Terry & Mary	310 Highway St., Benedict	679-2135
KLABUNDE Brian & Mary	1295 41d Ave NW, Garrison	337-2294	KOLDEN Allan & Shandee	1258 44G Ave NW, Garrison	337-5991
KLABUNDE Robyn W	5693 16th ST NW, Garrison	743-4408	KOLDEN Darren	3891 19th St NW, Garrison	337-5372
KLABUNDE Rusty & Emily	5820 16th St NW, Garrison	743-4645	KOLDEN Dorothy	PO Box 95, Garrison	463-2057
KLABUNDE Wayne	5695 16th St NW, Garrison	743-4404	KOLDEN G C	2235 57th Ave NW, Roseglen	743-4158
KLAIN Alan	2192 12th St NW, Turtle Lake	448-2432	KOLDEN Jeremy & Pam	PO Box 1047, Garrison	463-2445
KLAIN Albert & Lorraine	719 4th Ave NE, Garrison	463-7439	KOLDEN Kent	PO Box 42, Douglas	529-4410
KLAIN Durnell & Darcy	1364 20th St NW, Ruso	448-2408	KOLDEN SEPTIC TANK SERVICE		
KLATT Cheryn	207 Putnam St, PO Box 17, Turtle Lake	448-9201	Kolden Terry	2124 58th Ave NW, Roseglen	743-4229
KLATT Nancy K	123, Minot	626-7221	KOLDEN T	2124 58th Ave NW, Roseglen	743-4231
KLEIN John & Dawn	PO Box 85, Max	679-2693	KOLDEN Terry	2124 58th Ave NW, Roseglen	743-4229
KLEIN John & Karla	1027 Heritage Dr., Washburn	462-3793	KOLDEN Travis J	2743 59th Ave NW, Ryder	743-4322
KLEIN Ted	609 4th Ave NE	463-2398	KOLDEN Wade & Linda	375 7th St NE, Garrison	463-2687
KLEIN Travis & Sharon	PO Box 814, Garrison	463-2194	KOLKE Tim & Del	109 2nd St., PO Box 725, Riverdale	654-7661
KLEIN Wes	5220 Hwy 1806, Pick City	487-3694	KOLSCHESKI Dean	2411 8th Ave NE, Drake	626-7492
KLEMETSrud George & Helen	2392 7th St NW, Coleharbor	448-2569	KOLSCHESKI Geraldine J	2647 Center Ave N Lot A, Butte	626-7650
KLEMETSrud George & Helen	2392 7th St NW, Coleharbor	448-2569	KOLSCHESKI Leon	2735 Center Ave NW, Butte	626-7354
KLINDT WORTH Chad & Julie	1106 Roughrider Dr., Washburn	462-3412	KOLSTERMAN Dale	1132 Linden Ln, Washburn	462-8512
KLOCKE Jeff & Julie	107 Washburn St NE, Coleharbor	442-5278	KONGSBERG CITY OF	(Non-emergency calls only) Kongsberg	537-5633
KLOCKE Jerome & Vida	706 Grant Pl, Underwood	442-3478	KOPP Gary & Maureen	404 Charles St, PO Box 488, Turtle Lake	448-2068
KLONER Izzy & Robyn	Strawberry Lake, Ruso	626-7515	KOPPINGER Lynette	PO Box 24, Douglas	529-4450
KNELL Clyde A	551 Hwy 200 N, Pick City	487-3383	KORGEL Greg	PO Box 1114, Garrison	463-2424
KNELL Dean & Bonnie	301 County Rd 29, Pick City	487-3319	KORGEL Leslie & Glenda	PO Box 716, Garrison	463-2843
KNELL Duane & Marlys	2354 9Z St SW, Washburn	462-8288	KOST Dennis & Elizabeth	708 23rd Ave SW, Washburn	462-3496
KNELL Gary & Karen	831 45th Ave NW	487-3314	KOSTENKO Brad & LaRae	2375 6th Ave NW, Butte	626-7659
KNELL Marvin & Ruth	835 45th Ave NW, Pick City	487-3559	KOSTENKO Cody	759 24th St NW, Butte	626-7379
KNELL Trucking	831 45th Ave NW, Pick City	487-3314	KOSTENKO Darrin & Tammy	923 33rd St N, Voltaire	626-7392
KNIFE RIVER CORPORATION- NORTH CENTRA			KOSTENKO Wilbert	2780 3rd Ave NW Lot B, Butte	626-7138
Beulah		873-2808	KOSTER Wayne & Pat	PO Box 574, Garrison	463-2324
Washburn		462-8114	KOTH John & Jolene	221 Dakota Ave, Wilton	734-8153
KNIGHT Shelley & Bryan	Strawberry Lake, Ruso	626-7188	KOVALENKO James & Kathryn	2024 20th St NW, Ruso	448-2889
KNIGHTS BAR & GRILL	401 3rd St., Riverdale	654-9559	KOVARIK Dustin	4 W Aero Dr, Garrison	337-2477
KNODEL Elmer	Drake	626-7525	KRAAV Amos	23701 Hwy 1804 NW, Baldwin	734-6523
KNOLL Gary & Lori	721 2nd Ave, Washburn	462-3539	KRAFT Chad	783 17th Ave NW, Turtle Lake	448-2104
KNOLL Ken & Judi	115 Burleigh Rd, Wilton	734-6354	KRAFT Jim & Deb	1051 17th Ave NW, Turtle Lake	448-2262
KNORR Robert & Cheri	1679 29B Ave NW, Coleharbor	337-2078	KRAFT Josh & Sarah	1507 Hwy 1804 SW, Washburn	462-3680
KNORR Robert & Cheri	1679 29B Ave NW Coleharbor	337-2078	KRAFT Tim & Marla	511 Minnesota Ave, Wilton	734-6952

# KRAHLER - LAWSON

KRAHLER Steve & Nancy.....	786 8P Ave NW, Mercer.....	447-2287	LAGGE J.....	277 8th St NE, Garrison.....	463-2568
KRAMER Brian.....	112 Walnut St, PO Box 505, Turtle Lake.....	448-9187	LAGOIS Garry & Donna.....	7276 14th St NW, Ryder.....	743-4796
KRAMER Ron A & Vanessa.....	15502 331st Ave SW, Douglas.....	529-4886	LAIB Allan & Marjorie.....	304 Main St N, Mercer.....	447-2674
KRANTZ Leonard & Sharlene.....	201 2nd St., Underwood.....	442-5642	LAIB Sheldon & Anita.....	48 10th Ave SW, Mercer.....	447-2846
KRANTZ Luella.....	PO Box 93, Garrison.....	463-2848	LAKE COUNTRY PLUMBING.....	99 5th Ave E, Turtle Lake.....	488-2609
KRANZ Paul.....	2940 8th St NW, Coleharbor.....	442-5628	LAKE SAKAKAWEA STATE PARK.....	720 Park Ave, Pick City.....	487-3315
KRANZ Paul.....	2940 8th St NW, Underwood.....	442-5628	LAKE SAKAKAWEA STATE PARK.....	Concession Building Pick City.....	487-3317
KRAUSE'S LIQUOR.....	378 3rd St SE, Garrison.....	463-2221	LAKE SAKAKAWEA STATE PARK.....	Maintenance Shop, Pick City.....	487-3514
KRAUSE'S MARKET.....	PO Box 5, Garrison.....	463-2215	LAKE SAKAKAWEA STATE PARK.....	Marina Office, Pick City.....	487-3313
KRAUSE'S MARKET.....	105 Case St., Washburn.....	462-8561	LAKESIDE AUTO & SPORTS.....	122 Main St S, Garrison.....	463-2440
KRAUSERT Harold & Jane.....	444 1st St NE, Garrison.....	337-2296	LAKEVIEW CHIROPRACTIC.....	162 N Main St PO Box 592, Garrison.....	463-7808
KREBSBACH Alton & Brenda.....	1110 Kelly Dr., Washburn.....	462-8326	LAKODUK Alton.....	73 28th St NE, Butte.....	626-7290
KREBSBACH Bruce & Jackie.....	3607 8R St NW, Coleharbor.....	442-9401	LAKODUK Brian.....	Butte.....	626-7489
KREBSBACH Dean & Connie.....	PO Box 443, Garrison.....	463-2092	LAKODUK Craig L & Enid.....	402 Eastside St, PO Box 490, Turtle Lake.....	448-2203
KREBSBACH Esther.....	PO Box 502, Garrison.....	463-2573	LAKODUK David & Teresa.....	309 McKinley Ave, Underwood.....	442-5635
KREBSBACH Ronald.....	434 1st St NE, Garrison.....	337-6103	LAKODUK Sam & Lisa.....	Butte.....	626-7455
KREBSBACH Tom & Karen.....	PO Box 317, Max.....	679-2606	LAMBERT Jake & Karen.....	PO Box 68, Garrison.....	337-2770
.....	Fax.....	679-2603	LAMBERT Jonnie.....	PO Box 206, Benedict.....	679-2513
KREHLIK Victor Jr & Sandra.....	209 5th St., Riverdale.....	654-7674	LAMPERT Bruce.....	25001 338th st SW, Makoti.....	726-5515
KRENZ Irene.....	3102 Northview Dr, Coleharbor.....	463-6588	LAMPERT FARM.....	PO Box 83, Makoti.....	726-5515
KRENZ James.....	5095 Hwy 1806, Pick City.....	487-3491	LANDENBERGER Donald & Karen.....	709 W Borchardt Ave, Underwood.....	442-5501
KROLL Dennis M & Donna.....	2080 6th St SW, Washburn.....	462-3578	LANDENBERGER Douglas.....	& Alice 515 McKinley Ave, Underwood.....	442-5310
KRUCKENBERG Keith & Joan.....	640 High Park Dr. N, Wilton.....	734-6402	LANDENBERGER Leila.....	705 Borchardt Ave, Underwood.....	442-3596
KRUEGER Albert.....	2320 5th Ave NE, Kief.....	626-7454	LANDENBERGER Mark & Kathy.....	103 Borchardt Ave, Underwood.....	442-3162
KRUEGER Fred & Roberta.....	1328 45th Ave NW, Garrison.....	337-5555	LANDGREN Robert.....	29B Ave NW, Coleharbor.....	400-6368
KRUEGER Helen.....	PO Box 412, Garrison.....	743-4032	LONDON Gregory & Cathy.....	5412 29th St NW, Ryder.....	758-2254
KRUEGER Jeff & Lisa.....	4103 345th Ave SE, Max.....	679-2581	LANDSIEDEL Bobby.....	1110 Cannon Ln, Washburn.....	460-1094
KRUEGER Kenneth & Kathy.....	4791 16th St NW, Garrison.....	337-5593	LANDSIEDEL Terry.....	463 4th St NE, Garrison.....	463-2357
KRUEGER Michael & Marcie.....	1219 45th Ave NW, Garrison.....	337-5467	LANG Nicole & Jeremy.....	Underwood.....	442-2719
KRUEGER Randy & Twilia.....	811 1st St S, Underwood.....	442-5219	LANGE Bruce.....	22700 Hwy 1804 NW, Baldwin.....	734-6497
KRUEGER Sheryl.....	7303 14th St NW, Garrison.....	463-7187	LANGE Janette A.....	104 Bismarck Ave, Wilton.....	734-2162
KRUEGER Stephen.....	1225 45th Ave NW, Garrison.....	337-5826	LANGE Paul.....	108 McLean Ave, Wilton.....	734-6905
KRUEGER Wanda.....	425 2nd St NW, Garrison.....	463-2482	LARSON Byron.....	710 Daily St, PO Box 103, Ryder.....	758-2475
KRUGER Clay.....	314 3rd St., Riverdale.....	654-9527	LARSON Carey D.....	761 Andrew St, PO Box 28, Ryder.....	758-2292
KRUSH Billie & Corey.....	29840 Hwy 1804, Wilton.....	734-6103	LARSON David E.....	1140 225 Ave SW, Washburn.....	462-3358
KRUSH Casey.....	30800 Hwy 1804 NW, Wilton.....	734-6107	LARSON Gary & Kate.....	PO Box 1061, Garrison.....	463-7311
KRZMARZICK James & Karen.....	2059 50th Ave NW, Garrison.....	337-5813	LARSON Harry.....	1217 Chestnut Dr., Washburn.....	462-3362
KRZMARZICK Tom & Diane.....	PO Box 451, Garrison.....	463-2618	LARSON Mark.....	PO Box 732, Garrison.....	463-7428
KUEHN Wilton & Laurie.....	327 20th Ave NW, Turtle Lake.....	448-2807	LARSON Michael A & LeeAnn.....	PO Box 82, Makoti.....	726-5729
KULZER Katie.....	1080 Hwy 83 SW, Washburn.....	462-3202	LARSON Orlin.....	817 5th Ave, Washburn.....	462-3368
KUNNANZ Tom C.....	1273 24th St NW Lot 128, Butte.....	626-7633	LARSON Robert & Jan.....	605 3rd St, Underwood.....	442-3120
KUNST Caroline.....	25 Burleigh Rd, Wilton.....	734-2157	LARSON Ronald & Karen.....	PO Box 685, Garrison.....	463-7828
KUNTZ Mike.....	2615C Hwy 83 SW, Washburn.....	462-8481	LARSON Tim & Judy.....	PO Box 602, Turtle Lake.....	448-9156
KURLE Casey & Michelle.....	851 2nd St S, Mercer.....	447-2877	LASWELL Frank & Linette.....	1099 12th Ave NW, Turtle Lake.....	448-2044
KURLE Dennis & Kim.....	415 Main St N, Mercer.....	447-2443	LAUF Josh & Tiffanee.....	4342 2nd St NW.....	487-3370
KURLE Eugene.....	687 4th St SW, Mercer.....	447-2671	LAWRENCE Jason & Kristy.....	3956 7th St SW, Washburn.....	462-3526
KVAMME Clarence & Janice.....	814 8P Ave NW, Mercer.....	447-2865	LAWRENCE Joseph & Amy.....	200 5th Ave NW, Douglas.....	529-4002
KVAMME Roger.....	441 Becker St #2, Turtle Lake.....	448-2406	LAWSON Bill.....	894 35T Ave NW, Coleharbor.....	400-9863
KVAMME Roger.....	Cell, Turtle Lake.....	240-7705	LAWSON Cory & Stacey.....	1029 Cannon Ln, Washburn.....	462-3253
L C RANCH INC.....	376 8th Ave SW, Mercer.....	447-2623	LAWSON Gregory.....	475 Becker St, PO Box 87, Turtle Lake.....	448-9190
LAGGE Brad & Sundi.....	315 Crank Ave NE, Garrison.....	463-2182	LAWSON Patti.....	894 35T Ave NW, Coleharbor.....	400-0581

## LAWSON - LONG

LAWSON Roger.....	PO Box 242, Turtle Lake .....	448-2216	LIES Dwight.....	4192 29th St NW, Douglas.....	529-4494
LAZIER Brian & Janet.....	1108 Sidney Rd, Washburn .....	462-8331	LIES Pete & Joy .....	PO Box 184, Max.....	679-2669
LEADER NEWS .....	Washburn.....	462-8126	LIMKE Denis & Jacky.....	Strawberry Lake, Ruso .....	626-7605
LEE Bonnie .....	608 4th Ave, Max.....	679-2248	LIND Lyle.....	109 Main St, Washburn .....	462-8129
LEE Dean & Kay .....	1691 51st Ave NW, Garrison.....	337-5715	LIND Robin A.....	6548-B 20th St NW, Roseglen.....	743-4431
LEE Steve.....	367 11th Ave NW, Mercer .....	448-9114	LINDBLOM Michael & Lynn .....	805 8D Ave NW, Mercer .....	447-2613
LEGG George & Penny.....	2592A 1st Ave NW, Butte.....	626-7608	<b>LINDELL LAW OFFICE.....709 Main Ave, PO Box 427, Washburn .....</b>	<b>462-8566</b>	
LEHNHERR Richard & Marian.....	PO Box 158, Garrison .....	463-2990	LINDELL William.....	Cabin Coleharbor.....	337-5889
LEIDHOLM Dan & Gail.....	3633 8R St NW, Coleharbor.....	442-5253	LINDELL William & Patricia .....	1656 30th Ave NW, Coleharbor.....	337-5889
LEIDHOLM Lloyd.....	213 14th St, Washburn .....	462-3762	LINDEMANN Becky .....	2411 9th St SW, Washburn .....	462-3483
LEIDHOLM Marlin.....	2132 6th St SW, Washburn .....	462-3395	LINDEN M.....	1374 73rd Ave NW, Garrison .....	743-4906
LEIDHOLM Nancy .....	PO Box 254, Garrison .....	463-2431	LINDLAUF Helen.....	2387 29th St NW, Benedict.....	679-2468
LEIDHOLM Robert.....	1221 Chestnut Dr., Washburn .....	462-8665	LINDQUIST Joel & Vickie.....	2 W Aero Dr, Garrison.....	337-2264
LEIDHOLM Russell & Terri .....	992 23Q Ave SW, Washburn.....	460-1371	LINDQUIST Liz.....	PO Box 12, Max.....	679-2279
LEIDHOLM Timothy & Debra.....	3635 8R St NW, Coleharbor.....	442-9250	LINDQUIST Todd & Jean .....	115 Hwy 200 N, Pick City .....	487-3411
LEIDY Kay .....	413 5th St N, Wilton .....	734-8184	LINDSEY Harold & Agnes .....	PO Box 696, Garrison .....	463-2107
LEIDY Trevor & Anastacia.....	203 McLean Ave, Wilton .....	734-6413	LINDSEY T & C.....	129 4th St NE, Garrison.....	463-7295
LEINGANG Daniel L.....	1102 Cannon Ln, Washburn.....	462-8251	LINDSTROM Merlin & Cheryl.....	220 3rd St., Riverdale .....	654-7101
LEINGANG Michael & Shawn .....	772 Hwy 200A SW, Washburn .....	462-3393	LINDTEIGEN Richard & Susanna.....	1037 14th Ave NW, Turtle Lake .....	448-2611
LEINTZ Jeff & Heidi .....	607 2nd St N, Wilton.....	734-6641	LINDTEIGEN Wesley .....	1111 22nd St NW, rural Ruso .....	448-9102
LELM Kenneth .....	211 5th Ave W, Turtle Lake.....	448-2623	LINK Arnold & Sheila.....	1094 22S Ave SW, Washburn .....	462-8492
LELM Leslie .....	1700 17th Ave NW, Turtle Lake .....	448-9264	LINK Thomas .....	714 4th Ave, Washburn.....	462-8374
LELM Mark .....	101 3rd St, Washburn .....	462-8675	LINKE Diane.....	756 8N Ave NW, Mercer .....	447-2441
LELM N.....	409 Sellon St, Turtle Lake.....	448-2141	LINNERZT Dennis J.....	2684 51st Ave NW, Ryder.....	743-4486
LELM Ramona .....	502 Kundert St #4, Turtle Lake.....	448-2661	LIPPERT Leon.....	3800 344th Ave NE, Wilton .....	734-2239
LELM Ryan .....	1967 9th Ave NW, Butte .....	448-9247	LITTLE Alan .....	25850 80th St NW, Baldwin.....	734-6657
LELM Vyron .....	1536 14th Ave NW, Turtle Lake .....	448-2638	LITTLE BAR & GRILL .....	154 Main Rd E, Pick City .....	487-3636
LEMAY Suzanne.....	206 2nd Ave, Washburn.....	462-3770	LITTLE HOPPERS DAYCARE .....	3330 27th St NW, Max.....	679-2256
LEMER Allen.....	PO Box 135, Anamoose.....	626-1314	LITTLE KITCHEN ON MAIN .....	117 Main St, Turtle Lake .....	448-2472
LEMER Breanna.....	403 4th Ave NW, Coleharbor.....	442-3100	LIVESAY Ted & Nancy.....	536 3rd Ave NE, Garrison .....	463-2555
LEMER, B.....	Garrison.....	337-5171	LOCH Betty .....	PO Box 393, Garrison .....	463-2410
LEMKE William .....	514 Roosevelt St, Turtle Lake .....	448-2082	LOE Jeneen .....	324 12th St, Washburn .....	462-8163
LENORE'S OUTDOORS & CATERING.....	19 4th Ave SW, Garrison.....	463-7445	LOFTHUS Phillip A & Susan .....	114 3rd St S, Wilton .....	734-6178
LEONARD A.....	209 Marina View, Garrison.....	337-2022	LOGAN Cecilia.....	207 Minnesota Ave, Wilton.....	734-6792
LEROY David.....	25B 34th Ave SW, Underwood.....	442-5723	LONG Daniel J Optometrist .....	1137 Border Ln, Washburn .....	462-8636
LEVEY George & Linda.....	505 4th Ave, Washburn.....	462-8136	LONG Rodney .....	4695 County Rd 29, Pick City .....	487-3621
LEVEY'S PLUMBING HEATING & AIR LLC.....	206 Grant Ave, Underwood.....	442-5424			
LEWIS & CLARK CANOE RENTALS .....	Coleharbor.....	315-0034			
LEWIS & CLARK FORT MANDAN FOUNDATION .....	2576 8th St SW, Washburn .....	462-3430			
LEWIS & CLARK INTERPRETIVE CENTER .....	2576 8th St SW, Washburn .....	462-8535			
Fort Mandan .....		462-3430			
LEWIS Jon .....	White Shield.....	743-4057			
LICK Carvel & Lynnae.....	1696 10th Ave NW, Mercer .....	447-2640			
LICK Myron & Georgean .....	1919 21st St NW, Ruso.....	448-9160			
LIEBEL Lonnie & Monica.....	109 5th St., PO Box 687, Riverdale.....	654-7433			
LIEBEL Merilynn.....	407 3rd Ave SE, Garrison.....	463-2120			
LIES Daniel D & Annie.....	4043 29th St NW, Douglas.....	679-2461			
LIES Daniel H.....	4240 29th St NW, Douglas.....	529-4497			
LIES Daryl & Kimberly.....	PO Box 102, Douglas.....	529-4463			

## LINDELL LAW OFFICE

David A. Lindell

Attorney at Law - CPA

THREE GENERATIONS OF LEGAL SERVICE IN  
McLEAN COUNTY SINCE 1915

- Estate Planning
- Wills
- Trusts
- Probate
- Tax Prep & Consultation
- Ag Issues

david@lindelllawoffice.com

kristi@lindelllawoffice.com • kari@lindelllawoffice.com

709 MAIN AVE. • PO BOX 427 • WASHBURN • 462-8566

# LONGTIN - MAUTZ

LONGTIN Rick & Mary .....	89 40th Ave NW, Underwood .....	442-3428	MARSHALL Michael & Pamela .....	1567 39th Ave NW, Garrison .....	337-2018
LORENTZEN Karen.....	2891A 8th St SW, Washburn .....	462-3372	MARTIN Arlene .....	611 27th St NE, Kief.....	626-7474
LORENTZEN Keith N .....	PO Box 121, Butte.....	626-1655	MARTIN Benny .....	611 27th St NE, Kief.....	626-7474
LORENTZEN Ross.....	2747A 8th St SW, Washburn .....	462-3678	MARTIN Carl .....	PO Box 41, Garrison .....	463-2743
LOWE Alfred .....	817 2nd Ave, Washburn.....	462-3529	MARTIN David .....	582 27th St NE, Kief.....	626-7467
LUEDKE Delores.....	35 2nd St SE, Garrison .....	463-2707	MARTIN James .....	39 1st St N, Underwood.....	442-5478
LUNDBERG E L .....	412 1st St N, Wilton .....	734-6358	MARTIN Steven .....	1314 5th Ave, Washburn.....	462-8380
LUNDBY Dan.....	902 4th Ave, Washburn.....	462-3529	MARTIN Tim & Wanda .....	1115 Custer Dr., Washburn .....	462-8496
MACK Sharon .....	141 8th Ave SW, Mercer.....	447-2227	MARTIN Travis & Kayla.....	1691 16th Ave SW, Wilton .....	734-6547
MADSEN Clarence.....	PO Box 634, Garrison .....	463-2842	MARTINSEN Loretta.....	PO Box 132, Garrison .....	463-2632
MAGANDY Alvin & Joetta.....	4360 24th St NW, Douglas.....	529-4830	MARTWICK Charlene G .....	PO Box 50, Kief .....	626-7349
MAGANDY G M .....	510 Corona St., Ryder .....	758-2276	MARV'S BAR.....	215 Main St PO Box 581, Turtle Lake.....	448-9996
MAHONEY Lawrence J & Betty.....	PO Box 57, Douglas .....	529-4434	MASTROPASQUA Mark.....	Turtle Lake.....	448-9301
MAI Brenda .....	PO Box 2, Garrison .....	463-2337	MATHENY Matt.....	5855 15th St NW, Garrison.....	743-4475
<b>MAIN STREET MARKET.....</b>	<b>208 Main St, Turtle Lake.....</b>	<b>448-2280</b>	MATTE Howard & Pam.....	643 1st St NE, Garrison .....	463-7343
MAJERES Andrew .....	Fax line, Garrison .....	337-2400	MATTERN Dean & Colleen.....	4613 12B St NW, Garrison.....	337-2308
MAJERES Andrew & Stacy .....	4171 19th St NW, Garrison.....	337-5599	MATTESON Michael & Tonee .....	337 8th St NE, Garrison.....	463-7351
MAJERES Donald .....	PO Box 312, Garrison .....	463-2800	MATTHEIS Tim & Brenda.....	4980 6th St NW, Pick City.....	487-3626
MAJERES FARMS.....	4171 19th St NW, Garrison.....	337-5699	MATTHEWS John & Marlinda.....	137 3rd Ave SW, Garrison.....	463-2015
MAJERES Gary & Linda .....	604 1st St NE, Garrison .....	463-2700	MATTOON Wayne & Karen .....	151A 40th Ave NW, Underwood .....	442-3551
MAKEEFE Geraldine.....	931 6th St NW, Mercer .....	447-2460	MATZKE Diane .....	1104 22S Ave SW, Washburn .....	462-8437
MAKEEFF Kemp & Becky.....	837 6th St NW, Mercer.....	447-2625	MAUTZ Betty .....	PO Box 507, Garrison .....	463-7503
MAKEEFF Lance.....	821 7H St NW, Mercer.....	447-2464			
MAKEEFF Russell .....	1039 8th Ave NW, Mercer .....	447-2467			
MAKEEFF Russell .....	(Computer Line), Mercer.....	447-2470			
MAKI Michael & Lisa.....	354 6th St NE, Garrison.....	463-2081			
MAKOTI C STORE.....	Makoti .....	726-5711			
MAKOTI CITY FIRE .....	Makoti .....	911			
MAKOTI CITY FIRE .....	(if no answer call) Makoti .....	726-5500			
MAKOTI CITY POLICE.....	Makoti .....	911			
MAKOTI CITY POLICE.....	(or call Ward Co Sheriff).....	852-1305			
MAKOTI SWIMMING POOL .....	Makoti .....	726-5585			
MALM Deb .....	Garrison.....	337-5595			
MALMEDAL Marvin & Diane .....	405 Garfield Ave, Underwood.....	442-3432			
MALNOURIE Arlene .....	503 Lincoln Ave, Underwood.....	442-3552			
MALNOURIE Donald .....	4804 S Main St .....	743-4396			
MALNOURIE Terry & Vicki.....	3311 11th St NW, Coleharbor.....	442-5715			
MANDAN HIDATSA & ARIKARA ELDER ORGANIZATION .....	White Shield Office				
743-4422 .....	Fax.....	743-4411			
MANDAN Shasta.....	1726 74th Ave NW, Roseglen.....	743-4413			
MANE Louis.....	330 4th St SE, Garrison .....	463-2026			
MANN Charles Rev. & Stephanie .....	Washburn.....	462-3774			
MANN P.....	711 Franklin Dr, Garrison .....	463-2569			
MANOGUE Sherrie L.....	PO Box 243, Butte.....	626-7463			
MANTZ Terry.....	115 18th St NW, Mercer.....	626-7672			
MARCHAND Bruce D .....	PO Box 217, Benedict .....	679-2650			
MARLENES TRENDZ.....	28 Dakota Ave, Wilton .....	734-6928			
MARSCHNER David.....	3173 10th Ave N, Voltaire .....	626-7155			
MARSCHNER Richard.....	3130 10th Ave N, Voltaire .....	626-7625			
MARSH Duwayne A .....	317 3rd Ave E, Butte .....	626-7669			
MARSHALL Clint .....	1959 2nd St SW, Washburn.....	462-3826			



**208 Main Street**

Monday - Saturday  
8:00 a.m. - 6:00 p.m.

Sunday  
9:00 a.m. - 3:00 p.m.

701.448.2280

# MAUTZ - MEHLHOFF

MAUTZ Brian .....	107 3rd Ave NE, Garrison .....	463-2714
MAUTZ Carey & Lois.....	345 Crank Ave NE, Garrison.....	463-7443
MAUTZ Danny & Cindy.....	2175A 35th Ave NW, Garrison.....	337-5347
MAUTZ David & Jody .....	1743 38th Ave NW, Garrison .....	337-5544
MAUTZ Denise.....	PO Box 353, Garrison .....	463-2433
MAUTZ Dennis.....	1739 30th Ave NW, Coleharbor .....	337-5821
MAUTZ Dennis.....	1739 30th Ave NW Coleharbor.....	337-5821
MAUTZ Gary .....	200 1st St., Underwood .....	442-3560
MAUTZ Ramona .....	2175B 35th Ave NW, Garrison.....	337-5751
MAUTZ Randy & Darla .....	4115 14th St NW, Garrison.....	337-5796
MAX CAFE.....	111 Main St., Max.....	679-8268
MAX CITY OF		
Auditor Office .....	City Hall PO Box 116, Max.....	679-2770
.....	Fax.....	679-2700
Community Library .....	.....	679-2263
Civic Center .....	.....	679-2770
MAX FARM SERVICES .....	PO Box 8, Max.....	679-2487
MAX FARMERS ELEVATOR .....	Elevator No. 1 .....	679-2400
.....	Fertilizer Plant.....	679-2598
MAX FIRE HALL.....	201 2nd Ave, Max .....	679-2590
.....	Fax.....	679-2510
MAX POLICE STATION .....	.....	679-2421
MAX POST OFFICE .....	.....	679-2636
MAX SCHOOL.....	PO Box 297, Max.....	679-2685
MAX SENIOR CITIZEN CENTER.....	201 Main, Max.....	679-2265
MAX SOUTHSIDE LOUNGE .....	111 Main St., Max.....	679-2088
MAXWELL Mason & Kaycee .....	525 Becker St, Turtle Lake.....	448-2535
MAYER Dan .....	Coleharbor.....	442-3759
MAYNARD Joel .....	2551 279th Ave NW, Wilton.....	734-6721
MAYNARD P.....	2601 279 Ave NW, Wilton .....	734-6414
MCADOO Jim & Virginia .....	230 5th St., PO Box 696, Riverdale.....	654-9555
MCADOO Jo .....	105 Renner Rd, Washburn .....	462-8529
MCCASLIN Jerod & Raina .....	305 Grant Ave, Underwood .....	442-9434
MCCLEERY Michael & Debbie.....	101 2nd St., Riverdale.....	654-7609
MCELWAIN Construction.....	679-2691 or .....	679-2751
MCELWAIN Joann .....	609 6th Ave, Max.....	679-2751
.....	Fax.....	679-2750
MCELWAIN John & Tammy.....	608 6th Ave, Max.....	679-2691
MCELWAIN Trailer Court.....	.....	679-2751
MCGINNIS Betty .....	204 Louise Ave, Wilton .....	734-6724
MCKELVEY Ruth.....	504 Borchardt Ave, Underwood.....	442-3462
MCLEAN COUNTY AMBULANCE .....	PO Box 1108, Washburn .....	462-8103
MCLEAN COUNTY AUDITOR.....	PO Box 1108, Washburn .....	462-8541
MCLEAN COUNTY CLERK OF COURT.....	PO Box 1108., Washburn.....	462-8541
MCLEAN COUNTY COURTHOUSE.....	712 5th Ave PO Box 1108, Washburn.....	462-8541
MCLEAN COUNTY DAKOTA CENTRAL SOCIAL SERVICES.....	Washburn .....	462-3581
MCLEAN COUNTY DIRECTOR OF TAX EQUALIZATION....	Washburn .....	462-8541
MCLEAN COUNTY FAIR OFFICE .....	PO Box 103, Underwood.....	442-3753
MCLEAN COUNTY FAIR OFFICE....	PO Box 103, Underwood .....	442-3753
MCLEAN COUNTY FIRST DISTRICT HEALTH UNIT.....	Washburn .....	462-3330
MCLEAN COUNTY HIGHWAY (Admin Office).....	Washburn .....	462-8541

MCLEAN COUNTY HIGHWAY (Shop).....	Hwy 83 Bypass, Washburn .....	462-3277
MCLEAN COUNTY HIGHWAY DEPARTMENT SHOP		
.....	501 Highway 37 W, Garrison.....	463-2422
MCLEAN COUNTY IMPLEMENT.....	121 Case St, Washburn.....	462-3366
<b>MCLEAN COUNTY INDEPENDENT NEWSPAPER</b>		
.....	<b>91 N Main St PO Box 309, Garrison.....</b>	<b>463-2201</b>
MCLEAN COUNTY LAND USE ADMINISTRATOR....	PO Box 1108, Washburn .....	462-8541
MCLEAN COUNTY MUSEUM.....	602 Main St, Washburn .....	462-3660
MCLEAN COUNTY NDSU EXTENSION.....	Washburn.....	462-8541
MCLEAN COUNTY PARK BOARD .....	Sportsmen Park (caretaker), Coleharbor.....	337-5377
MCLEAN COUNTY PARK BOARD.....	Sportsmen Park (caretaker), Coleharbor .....	337-5377
MCLEAN COUNTY PUBLIC HEALTH NURSE		
.....	4 Main St, PO Box 972, Garrison.....	463-2641
MCLEAN COUNTY RECORDER .....	PO Box 1108, Washburn .....	462-8541
MCLEAN COUNTY SHERIFF .....	Washburn.....	462-8103
MCLEAN COUNTY SHERIFF .....	706 5th Ave PO Box 1108, Washburn .....	462-8103
MCLEAN COUNTY SHERIFF.....	( Admin Office), Washburn .....	462-8160
MCLEAN COUNTY SHOP .....	Hwy 83 By-Pass, Washburn .....	462-3277
MCLEAN COUNTY SOCIAL SERVICES, Garrison .....	.....	463-2367
MCLEAN COUNTY STATE'S ATTORNEY	PO Box 1108, Washburn .....	462-8541
MCLEAN COUNTY SUPT OF SCHOOLS		
.....	PO Box 1108, Washburn .....	462-8541
MCLEAN COUNTY TREASURER.....	PO Box 1108, Washburn .....	462-8541
MCLEAN COUNTY VETERANS SERVICE.....	PO Box 1108, Washburn.....	462-8541
MCLEAN ELECTRIC CO-OP .....	PO Box 399, Garrison .....	626-7121
MCLEAN ELECTRIC CO-OP INC .....	4031 Hwy 37 Bypass NW, Garrison .....	463-6700
MCLEAN ELECTRIC CO-OP INC. ....	(after hours emergency call), Garrison .....	463-2291
MCLEAN ELEVATOR .....	PO Box 217, Benedict .....	679-2486
MCLEAN ELEVATOR (2nd Line) .....	Benedict.....	679-2467
MCLEAN ELEVATOR (fax) .....	Benedict.....	679-2484
MCLEAN ELEVATOR (toll free).....	Benedict.....	1-888-349-4498
MCLEAN FAMILY RESOURCE CENTER 24 Hour Crisis Line .....	.....	1-800-651-8643
MCLEAN FAMILY RESOURCE CENTER (24 hr crisis line)		
.....	718 Main Ave, Washburn .....	462-8643
MCLEAN FAMILY RESOURCE CENTER CLOTHING OUTLET....	Washburn.....	462-8680
MCLEAN FAMILY RESOURCE CENTER.....	205 7th St, Washburn.....	462-8643
MCLEAN MANOR .....	312 5th St SE PO Box 99, Garrison.....	463-2320
MCLEAN MANOR .....	Fax Line, Garrison .....	463-7740
<b>MCLEAN MCHENRY MUTUAL INSURANCE</b>		
.....	<b>122 Main St PO Box 575, Turtle Lake .....</b>	<b>448-2255</b>
MCLEAN-MERCER REGIONAL LIBRARY		
.....	216 2nd St., PO Box 505, Riverdale .....	654-7652
MCLEAN/SHERIDAN RURAL WATER..	987 17th Ave NW, Turtle Lake .....	448-2686
MCRANDALL MOBILE GLASS .....	Garrison.....	701-595-1092
ME DESIGN & PHOTOGRAPHY .....	Garrison.....	701-898-0252
MEADOWS Cody & Erica.....	103 Main St Falkirk .....	462-8332
MEADOWS THE .....	719 4th Ave NE, Garrison .....	463-2226
MEALS ON WHEELS.....	PO Box 134, Underwood.....	442-3058
MEES Linda J .....	513 Dakota Ave, Wilton .....	734-8160
MEHLHOFF Eleanor.....	719 4th Ave NE, Garrison .....	337-5584
MEHLHOFF Jerry.....	3780 19th St NW, Garrison.....	337-5780

# MEHLHOFF - MYERS

MEHLHOFF Michael.....	1963A 36th Ave NW, Garrison.....	337-5339
MEHRER Gale L.....	2780 3rd Ave NE, Kief.....	626-7384
MEIDINGER Jason.....	547 8th Ave NW, Mercer.....	447-2258
MEIER Connie.....	PO Box 575, Underwood.....	442-3624
MEIER Michael.....	71 2nd Ln SE, Pick City.....	487-3350
MEIER Raymond.....	1624 30th Ave NW, Coleharbor.....	337-5377
MEIER Ronald.....	2908 17th St NW, Coleharbor.....	337-5738
MEIER Ronald L.....	2908 17th St NW Coleharbor.....	337-5738
MERCER COUNTY REGIONAL LANDFILL.....	5251 County Rd 26, Hazen.....	748-5839
MERCER MACHINE.....	108 Main St., Mercer.....	447-2271
MERCER RURAL FIRE PROTECTION.....	110 Regan St W, Mercer.....	447-2436
MERCER/ MCLEAN COUNTY NARCOTICS TASK FORCE		
.....	419 North Ave, Stanton.....	745-3314
MERCER/ MCLEAN COUNTY NARCOTICS TASK FORCE		
.....	(fax), Stanton.....	745-3724
MERKEL Thomas.....	244 Coulee Dr., Washburn.....	462-3744
MERRY MOOSE QUILT SHOPPE.....	11 Main St N, Garrison.....	463-2199
MERRY Stuart & Jan.....	PO Box 954, Garrison.....	463-2172
MERTZ James & Lois.....	235 Burleigh Rd, Wilton.....	734-6660
METZ, Margaret.....	PO Box 642, Garrison.....	463-2517
MEYHOFF Ricky & Leilani.....	641 52nd Ave NW, Hazen.....	487-3310
MIDDAUGH Joel & Ann.....	644 High Park Dr N, Wilton.....	734-6133
MIKE NELSON REALTY.....	2248 Carvell Ln, Washburn.....	462-3709
.....	Residence.....	462-3459
MIKKELSEN Steve.....	104 Main St., Mercer.....	447-2240
MIKKELSON Larry & Diane.....	107 3rd St SE, Garrison.....	463-2890
MIKKELSON Randy.....	PO Box 162, Garrison.....	463-2362
MILBRATH Chad & Dawn.....	Strawberry Lake, Ruso.....	626-7128
MILLER Betty.....	716 19th Ave NW, Turtle Lake.....	448-2240
MILLER Darin & Jerali.....	646 15th Ave NW, Turtle Lake.....	448-2548
MILLER DONALD J.....	1220 Custer Dr., Washburn.....	462-3208
MILLER Jeff.....	Garrison.....	337-5838
MILLER Jerry & Mary.....	4615 20th St NW, Garrison.....	337-5841
MILLER Leroy & Elaine.....	860 23rd St NE, Drake.....	626-7490
MILLER Mary Jane.....	3602 3rd St SW, Underwood.....	442-5524
MILLER Max & Laurie.....	4990 Hwy 1806, Pick City.....	487-3616

MILLER Monte & Wendy.....	2688B 8th St NW, Washburn.....	462-8138
MILLER Morris E & Eileen.....	259 18th Ave NW, Turtle Lake.....	448-2398
MILLER Robert.....	616 2nd St NE, Garrison.....	337-5752
MILLER Robert.....	2615B Hwy 83 SW, Washburn.....	462-8511
MILLER Robert A & Bonnie.....	29100 54th St NW, Wilton.....	734-6188
MILLER Ronald.....	7168-A 23rd St NW, Parshall.....	743-4497
MILLER Ryan.....	4976 Hwy 1806, Pick City.....	487-3689
Miller Tim.....	4895 Hwy 1806, Pick City.....	487-3518
MILLER Tim.....	949 19th Ave NW, Turtle Lake.....	448-2525
MILLER Tom & Shirley.....	940 10M Ave NW, Mercer.....	447-2831
MILLER William & Jessica.....	7168 B 23rd St NW, Roseglen.....	743-4423
MINAFORE Natalie.....	37 3rd St SE, Garrison.....	463-2599
MISSION CHURCH PARSONAGE.....	636 High Park Dr, Wilton.....	734-6683
MISSION EVANGELICAL FREE CHURCH.....	701 7th St N, Wilton.....	734-6959
MOE Dustin.....	309 Dakota Ave, Wilton.....	734-2277
MOEN James H Jr.....	5105 13P St NW, Garrison.....	337-5105
MOLL Arnold & Gorjean.....	1951 68th Ave NW, Raub.....	743-4326
.....	Fax.....	743-4325
MOLL Nathan & Lydia.....	PO Box 802, Garrison.....	463-7269
MONICKEN & JOHNSON.....	Cabin Strawberry Lake, Ruso.....	626-7122
MONROE Jean.....	2351 279th Ave NW, Wilton.....	734-6471
MONSON Byron & Cindy.....	421 Eggert St, Turtle Lake.....	448-2290
MONTANA DAKOTA UTILITIES.....	(toll free).....	1-800-638-3278
MONTANA DAKOTA UTILITIES.....	(call before you dig).....	811
MOON Ken & Sharon.....	710 Sakakawea Est Rd, Pick City.....	487-3379
MOORE Roxanne.....	Underwood.....	442-3575
MOORE Sam & Jacqui.....	417 Adams Way, Garrison.....	463-2261
MOORE Susan.....	117 Summit St, Underwood.....	442-5246
MORAN Peggy.....	1003 Jennifer Dr., Washburn.....	462-3919
MORAST Evan.....	5441 Hwy 1806, Pick City.....	487-3635
MORAST Kim & Shiloh.....	5441 Hwy 1806, Pick City.....	487-3407
MORAST Linda.....	26276 80th St NW, Baldwin.....	734-6823
MORLOCK Marvin & Lauryl.....	22 Burleigh Ave, Wilton.....	734-6540
MORMAN Dan.....	209 2nd St., PO Box 703, Riverdale.....	654-9546
MORMAN Jennifer.....	207 2nd St., PO Box 534, Riverdale.....	654-7657
MORRILL Talon.....	PO Box 213, Makoti.....	726-5027
MOSEANKO Perry & Mary.....	PO Box 134, Butte.....	626-7175
MOVCHAN Jeanette F.....	951 29th St NW, Ruso.....	626-7152
MULLUK Karen.....	PO Box 988, Garrison.....	743-4289
MUNSON Charles & Linda.....	65 2nd Ln SE, Pick City.....	487-3321
MUNZ Galen.....	12 5th St SE, Garrison.....	463-2084
MURRAY Darren & Kelly.....	103 Rice St S, Mercer.....	447-2442
MURRAY Ray & Willa.....	PO Box 103, Mercer.....	447-2481
MURREY S.....	24601 Hwy 83 NE, Wilton.....	734-8169
MURREY, Travis & Ashley.....	716 High Park Dr, Wilton.....	734-3443
MUTSCHELKNAUS Kirby.....	1021 Cannon Ln, Washburn.....	462-8276
MUZZY, H.....	1622 30th Ave NW, Coleharbor.....	240-6646
MYER'S MEATS & SPECIALTIES.....	2452 B 70th Ave NW, Parshall.....	743-4451
MYERS Alex.....	2450 70th Ave NW, Parshall.....	743-4967
MYERS Alvin & Elaine.....	2335 68th Ave NW, Ryder.....	743-4383
MYERS Bradley A.....	2331 68th Ave NW, Ryder.....	743-4260



**McLean McHenry  
Mutual Insurance  
Company**

122 Main Street, PO Box 575  
Turtle Lake, ND 58575

**701-448-2255 - mmmmins.biz**

We've protected farms and homes for over 100 years  
*We're "Insuring" in your future success!*





## MYERS- NORTH

MYERS Calvin .....	7036 25th St NW, Parshall .....	743-4450	NERBY Harold & Mary .....	410 3rd St., PO Box 553, Riverdale .....	654-7626
MYERS Eugene & Eva .....	6359 24th St NW, Ryder .....	743-4312	NEREM Dylan & Kim .....	321 Burke St., PO Box 21, Douglas .....	529-4474
MYERS Jeff & Krista .....	6361 24th St NW, Roseglen .....	743-4548	NESS Alan & Mary Jo .....	3172 6th St NW, Underwood .....	442-5457
MYERS Larry .....	7138-A 22nd St NW, Parshall .....	743-4453	NESS Austin .....	3561 Drake Dr N, Underwood .....	442-5308
MYERS MEATS & SPECIALTIES .....	1 Cessna Dr, Garrison .....	337-5498	NESS Claudette .....	401 ½ 7th St., Washburn .....	462-3324
MYERS Ron .....	Kief .....	626-7374	NESS Daniel & Myrna .....	321 Burke St, PO Box 21, Douglas .....	529-4474
MYERS Stanley & Connie .....	6968 20th St NW, Raub .....	743-4492	NESS Dennis .....	4605 12B St NW, Garrison .....	337-2042
MYERS Steve & Rebecca .....	2141 71st Ave NW, Parshall .....	442-3845	NESS Eugene .....	3335 10th St SW, Washburn .....	462-8223
MYERS Steve & Rebecca .....	3395 16th St NW Coleharbor .....	337-5492	NEUBERGER Kerry & Tammy .....	4630 County Rd 29, Pick City .....	487-3615
MYRUM Dillon .....	Underwood .....	442-3398	NEUMILLER Bruce .....	1487 9th St NW, Turtle Lake .....	448-2476
NAPA .....	121 Case St., Washburn .....	462-3366	NEUMILLER Casey & Heather .....	935 20th Ave SW, Washburn .....	462-3381
NAPA AUTO PARTS .....	Fax Line, Garrison .....	463-2243	NEUMILLER Cory & Nicole .....	1883 8th St SW, Washburn .....	462-8240
NAPA AUTO PARTS .....	35 2nd Ave SE, Garrison .....	463-2234	NEUMILLER Dale & June .....	544 9th Ave SW, Wilton .....	734-6369
NARUM Marion .....	719 4th Ave NE Apt 106, Garrison .....	463-2645	NEUMILLER Marvin & Kathryn .....	1903 8th St SW, Washburn .....	462-8389
NARUM Neil E. ....	524 1st St NE, Garrison .....	463-2495	NEUMILLER Wesley & Christie .....	1482 16th Ave SW, Wilton .....	734-6475
NARUM Nels & Marion .....	719 4th Ave NE Apt 106, Garrison .....	463-2645	NEW AGE STUD WELDING .....	2636 8th St SW, Washburn .....	462-4630
NARUM Phyllis .....	PO Box 64, Douglas .....	529-4469	NEW REFLECTIONS SALON .....	1131 Cannon Lane, Washburn .....	462-3708
NARUM Stephen .....	PO Box 23, Douglas .....	529-4413	NICKEL Raylene .....	3117 5th Ave NE, Kief .....	626-7183
ND AGING & DISABILITIES RESOURCE LINK, Pick City .....	1-855-462-5465		NIELSEN Brad & Lisa .....	605 Whitman Ave, Wilton .....	735-2243
ND Department of Transportation .....	337 Old Hwy 83, Underwood .....	442-5293	NISSEN Will & Peggy .....	Garrison .....	337-2031
ND FIELD REPAIR LLC .....	2171 50th AVE NW, Ryder .....	743-4184	NJOS Bonnie .....	226 5th St., Riverdale .....	654-9544
ND FIREFIGHTERS MUSEUM .....	52 Main St N, Garrison .....	463-2345	<b>NODAK INSURANCE COMPANY ... 275 2nd St SW, Garrison .....</b>	<b>463-2270</b>	
ND GAME WARDEN .....	848-6026		NODAK INSURANCE COMPANY .....	Fax Line, Garrison .....	463-2269
ND School for the Deaf Outreach Program .....	123 Summit St, Underwood .....	442-5700	NODAK MARINE .....	Underwood .....	442-3022
ND-DOT SHOP .....	Garrison .....	463-2705	NODAK Marine .....	74 Bypass Hwy 83, PO Box 22, Coleharbor .....	442-3022
NEARY Tom .....	306 5th Ave, Washburn .....	462-3306	Non-Emergency .....	PO Box 164, Washburn .....	462-8431
NECHIPORENKO Allen L & Jolene .....	PO Box 185, Butte .....	626-7327	NOON W Dwane & Roberta .....	35151 80th St NE, Wilton .....	734-6570
NECHIPORENKO Blaine & Amy .....	PO Box 225, Butte .....	626-7436	NORBURY Ron & Maria .....	4096 14th Ave N, Velva .....	626-7640
NECHIPORENKO Ronald & Cynthia .....	PO Box 285, Butte .....	626-7670	<b>NORDAK NORTH PROMOTIONAL PRODUCTS</b>		
NEFF David & Melinda .....	643 5th St NW, Mercer .....	447-2892	.....	<b>91 N Main St, PO Box 309, Garrison .....</b>	<b>463-2566</b>
NEFF Ervin .....	651 5th St NW, Mercer .....	447-2457	<b>NORDAK NORTH PUBLICATIONS.. 91 N Main St, PO Box 309, Garrison .....</b>	<b>463-2201</b>	
NEFF REPAIR SHOP .....	255 Burke St, Turtle Lake .....	448-2320	NORDQUIST Cory .....	4135 13U ST NW, Garrison .....	337-2504
NEFF-TOLBERT Victoria .....	212 2nd Ave E, Turtle Lake .....	448-2039	NORENBERG Gerard & Jennifer .....	1387 41M Ave NW, Garrison .....	337-5819
NELSON Ashley .....	607 4th St, Underwood .....	442-3261	NORENBERG Jan .....	PO Box 211, Garrison .....	463-2877
NELSON Clyde .....	1507 19th St NW, Turtle Lake .....	48-2568	NORRIS Roger & Marlene .....	423 Bookwalter Ave, Wilton .....	734-8148
NELSON Curtis & Diana .....	3317 17th Ave N, Velva .....	626-7570	NORTH AMERICAN DEER FARMERS ASSOCIATION		
NELSON David .....	Garrison .....	337-2239	.....	1223 18th Ave NW, Turtle Lake .....	448-2002
NELSON Donna .....	401 7th St, Washburn .....	462-8345	NORTH COUNTRY MARINE & MOTOR SPORTS		
NELSON Erick & Amy .....	Velva .....	626-7600	.....	4034 Highway 37 Byp, Garrison .....	463-2628
NELSON Gordon .....	407 Sellon St, Turtle Lake .....	448-2347			
NELSON Lawrence E .....	325 Eastside St, PO Box 122, Turtle Lake .....	448-2293			
NELSON Lonna .....	415 8th St, Washburn .....	462-8443			
NELSON Lorraine .....	30301 156th St SW, Douglas .....	529-4836			
NELSON Marge .....	116 2nd St SE, Garrison .....	463-2516			
NELSON Mike .....	1144 22K Ave SW, Washburn .....	462-3459			
NELSON Mike & Jamie .....	1103 Hwy 83 SW, Washburn .....	462-3369			
NELSON MIKE REALTY .....	2248 Carvell Ln, Washburn .....	462-3709			
NELSON Morris .....	320 7th St., Washburn .....	462-3204			
NELSON Norman E. ....	PO Box 41, Douglas .....	529-4473			
NELSON Russell & Judith .....	1295 11th St NW, Turtle Lake .....	448-9273			
NELSON-DOMONOSKE Beth .....	315 2nd St S, Wilton .....	734-6926			



**Bobbi Jo Krueger**  
Garrison • 463-2270  
bkrueger@nodakins.net

**Your agent with answers for  
Garrison and McLean County.**

Call me today for a free quote on your insurance.

**Nodak**  
Insurance Company

# NORTH - OUELLETTE

NORTH COUNTRY MARINE & MOTOR SPORTS.....Fax Line, Garrison.....	463-2494	
NORTH COUNTRY MARINE & MOTOR SPORTS.....Line 2, Garrison.....	463-2498	
NORTH COUNTRY VET CLINIC..... 1677 7th St NW, Turtle Lake.....	448-2183	
NORTH DAKOTA GAME & FISH DEPT.....404 Dakota Ave., Riverdale.....	654-7475	
North Dakota Guaranty & Title Co		
..... 615 Main Avenue, Washburn .....	462-3244	
..... Fax.....	462-8444	
NORTH DAKOTA STATE OF..... Fort Stevenson State Park, Garrison.....	337-5576	
NORTH SHORE INN & SUITES..... 430 5th Ave SW, Garrison .....	463-7202	
NORTH SHORE INN & SUITES..... 2nd Line, Garrison .....	463-7203	
NORTH SHORE INN & SUITES..... Fax Line, Garrison .....	463-7204	
NORTH STAR COMMUNITY CREDIT UNION.....310 Main St, Butte.....	626-7153	
NORTHERN PLAINS EQUIPMENT..... Toll Free, Garrison .....	800-568-4139	
NORTHLAND COMMUNITY DENTAL CLINIC .....		
416 Kundert St, PO Box 576, Turtle Lake.....	448-9111	
NORTHLAND COMMUNITY HEALTH CENTER .....		
416 Kundert St, PO Box 535, Turtle Lake.....	448-9225	
NORTHLAND COMMUNITY HEALTH CENTER		
..... (admin office), Turtle Lake.....	448-2054	
NORTHVIEW RV PARK .....	312 Northview Estates, Washburn .....	462-3709
NORTON Howard & Lory .....	204 3rd St, Washburn .....	462-8124
NOSTDAHL Tom & Laurie .....	87 40th Ave NW, Underwood .....	442-5523
NOTCH Marlene & Matthew.....	311 Burleigh Rd, Wilton.....	734-6153
NOYES Apiaries.....	1195 17th Ave NW, Turtle Lake .....	448-9146
NOYES Tony & Debbie .....	1195 17th Ave NW, Turtle Lake .....	448-9146
NOYES Tony & Debbie .....	(fax), Turtle Lake.....	448-9143
NYGAARD C .....	Butte .....	626-7156
NYGAARD Nate & Christie .....	824 7th Ave NW, Mercer .....	447-2641
NYGARD CONSTRUCTION .....	PO Box 128, Garrison .....	463-2690
NYGARD CONSTRUCTION .....	Fax Line, Garrison .....	463-2699
NYGARD Glen & Bonnie .....	PO Box 128, Garrison .....	463-2685
NYLEN Russell .....	PO Box 262, Butte.....	626-7560
NYREN Paul & Anne.....	1369 72W Ave NW, Garrison.....	743-4900
O'Leary P.....	PO Box 91, Makoti .....	726-5957
O'SHEA Brian & Amber .....	545 Jefferson Dr, Turtle Lake.....	448-2073
O'SHEA Darrel & Zona.....	1151A 5th St NW, Turtle Lake .....	448-2291

BERG Emil (Skip) .....	1451 Hwy 1804 SW, Wilton .....	734-6749
BERG Lynn & Melanie.....	1201 225 Ave SW, Washburn .....	462-3390
OBERT'S TRUCKING INC.....	2175 32nd Ave NW, Max.....	679-2525
..... Fax.....		679-2545
ODDEN David & Cheryl.....	137 3rd St SE, Garrison .....	463-2651
ODEGAARD M K .....	1273 41Z Ave NW, Garrison.....	337-2021
ODERMANN James & Leslie .....	2767 68th Ave NW, Parshall.....	743-4415
OELKE Lynn .....	730 Sakakawea Rd #10, Pick City.....	487-3401
OGDEN Rosanne .....	302 1st St S, Wilton.....	734-2288
OLSON Chad A & Jennifer A .....	PO Box 42, Coleharbor .....	442-3069
OLSON Conrad & Violet.....	207 Walnut St, PO Box 582, Turtle Lake .....	448-2531
OLSON Edwin & Karen .....	32900 128th St SW, Douglas.....	529-4838
OLSON Everett & Mary.....	403 3rd St #1, PO Box 644, Riverdale .....	240-0758
OLSON Fred .....	PO Box 115, Max.....	679-2741
OLSON J L & Joy .....	3236 13th Ave N, Velve .....	626-7646
OLSON Jan .....	1064N Custer Dr., Washburn .....	462-3303
OLSON Jenell .....	413 Main Ave, Washburn .....	462-3449
OLSON Jerry .....	PO Box 68, Douglas .....	529-4419
OLSON Jerry .....	(Fax), Douglas .....	529-4919
OLSON John & Lynette.....	2720-C 25th St NW, Max.....	679-2759
OLSON Kent & Debby.....	105 1st St., PO Box 655, Riverdale .....	654-7465
OLSON Leonard .....	62 5th St NE, Garrison.....	463-2703
OLSON Lorna G .....	2448 27th St NW, Max .....	679-2207
OLSON Melva.....	312 County Rd 14, PO Box 276, Underwood.....	442-3192
OLSON Richard & Jackie.....	507 4th Ave, Washburn.....	462-8330
OLSON Richard & Vicki .....	2875 8th Ave NW, Ruso.....	626-7164
OLSON Rick & Gail .....	4552 12M St NW, Garrison.....	337-2252
OLSON Sharon .....	155 18th Ave SW, Turtle Lake.....	462-8514
OLSON Sheila .....	PO Box 375, Velve .....	626-7693
OLZWESKI, Bruce & Sandra.....	4612 16th St NW, Garrison.....	337-5296
OPP C L.....	2900 279th Ave NW, Wilton .....	734-8155
OPP Kory & Rhonda.....	Brush Lake.....	447-2854
OPP Tricia & Kyle.....	825 8C St NW, Mercer .....	447-2474
ORTH Jerry & Amy .....	201 2nd St., Riverdale.....	654-9510
OSADCHY Ronald & Peggy.....	PO Box 245, Max.....	679-2628
OSBORN Craig & Darlene .....	16868 240th Ave NE, Baldwin .....	701-286-6227
OSTBY Kay .....	33600 100th St SW, Douglas.....	529-4424
OSTBY Stuart.....	4652 25th St NW, Douglas.....	529-4850
OSTER Steve & April.....	4571 County Rd 28, Pick City .....	487-3634
OSWALD Chad .....	667 12th Ave SW, Wilton .....	734-2222
OSWALD Larry & Connie .....	cabin, Pick City .....	487-3509
OTTER TAIL POWER.....		1-800-257-4044
OTTER TAIL POWER CO .....	Toll Free, Garrison .....	800-257-4044
OTTER TAIL POWER CO .....	Customer Service Toll Free .....	800-257-4044
OTTER TAIL POWER CO (Toll Free).....		1-800-257-4044
OTTER TAIL POWER COMPANY..... (toll free) .....		1-800-257-4044
OTTER TAIL POWER CUSTOMER SERVICE .....	171 N Main, Garrison .....	463-2285
OTTERTAIL POWER CO .....	Customer Service.....	1-800-257-4044
OTTESON Marlene .....	180 4th Ave E, PO Box 3, Ryder .....	758-2280
OUELLETTE Amber.....	31301 72nd St SW, Douglas.....	529-4784
OUELLETTE P J .....	PO Box 43 .....	240-7081



## NORDAK NORTH PUBLICATIONS

& Promotional Products

Yes, we print newspapers...  
**and so much more.**

We can print everything, really. Books, brochures, business cards, letterhead. The possibilities are endless. Give us a call and tell us all about your project.

Looking for shirts, caps, jackets, cups, signs or pretty much anything else? Just use your imagination and let us get started on your project.

info@nordaknorth.com | www.nordaknorth.com | 1-800-658-3485

## OUR - POCHANT

OUR SAVIOR LUTHERAN CHURCH .....	504 Carvell, Max.....	463-2019	PETERSON Ronald .....	21500 247th Ave SW, Ryder.....	758-2554
OUR SAVIOR'S LUTHERAN CHURCH .	PO Box 14.....	447-2694	PETERSON Ronald (cell).....	21500 247th Ave SW, Ryder.....	240-8385
Our Saviors Lutheran Church .....	P.O. Box 14.....	447-2694	PETERSON Ryan & Kristin .....	3675 8th St SW, Washburn.....	462-8344
OURADNIK Lyle L.....	Makoti.....	726-5024	PETERSON Sandra.....	22810 233rd Ave SW, Ryder.....	758-2535
PAINTED WOODS GOLF COURSE .....	1156 Hwy 83 SW, Washburn.....	462-8480	PETRICK Marilyn .....	34600 289th Ave SW, Makoti.....	726-5672
PALANUK Michael .....	Garrison.....	337-2106	PETRICK Norman G.....	33600 289th Ave SW, Makoti.....	726-5547
PANK Troy & Val .....	PO Box 111, Makoti .....	726-5694	PETRYSYN Les & Geri .....	108 Brush Lake Rd PO Box 8, Brush Lake .....	447-2605
PANKOW Craig.....	975 24D Ave SW, Washburn.....	462-8647	PETZ Dennis R .....	PO Box 96, Makoti .....	726-5726
PARKER Douglas & Mary Ellen .....	2688A 8th St SW, Washburn.....	462-3673	PETZ Patrick & Michelle.....	PO Box 23, Makoti .....	726-5642
Parsonage .....	36 Bismarck Ave, Wilton .....	734-6683	PETZ Thomas.....	PO Box 27, Ryder.....	758-2284
Parsonage .....	118 4th Ave, Washburn.....	462-3295	PEYER David & Tammy .....	870 36th Ave NW, Underwood.....	442-3007
PATERSON Robert.....	306 3rd St., PO Box 643, Riverdale.....	654-7510	PFAFF Kent & Rhonda.....	2487A 4th St SW, Washburn .....	462-3675
PATRICK Kevin & Colleen.....	37685 28th St NW, Wilton .....	734-8175	PFLEIGER Michael & Jon Ellen.....	1507 5th St SW, Washburn .....	462-3365
or .....	38700 28th St NW, Wilton .....	734-6587	PFLEIGER Tim .....	603 6th Ave, Washburn.....	462-3799
PATTERSON Heath & Elizabeth.....	1010 Linden Ln, Washburn.....	462-3742	PFLIGER Darrell .....	56 2nd Ln SW, Pick City.....	487-3583
PAULSEN John & Kerry.....	1768C 41st Ave NW, Garrison.....	337-5130	PFLIGER, Joyce.....	1097 61st Ave NW, Garrison.....	897-1221
PAULSON Donald & Jean .....	868 26th Ave NW, Coleharbor.....	442-5529	PFLIGER, Joyce.....	1097 61st Ave NW, Garrison.....	897-1221
PEACE LUTHERAN (MISSOURI SYNOD)			PFLIGER Scott & Stacey.....	520 4th Ave, Washburn.....	462-8412
.....	505 2nd St NW PO Box 756, Garrison.....	463-2073	PHELPS Chris & Heather.....	406 Lincoln Ave, PO Box 381, Underwood.....	442-5082
PEAKE Broque .....	416th Burleigh Rd, Wilton .....	734-6963	PHILBRICK Leon & Darlene .....	4124 15th St NW, Garrison.....	337-5771
PEARSON Karry & Debbie .....	10950 318th Ave NE, Wilton .....	734-6670	PHILBRICK Richard .....	1567 1st St SW, Turtle Lake.....	448-9236
PEASE Jody & Tanya.....	1368 49M Ave NW, Garrison .....	337-2231	PICK CITY.....	City Hall, 18 1st Ln SE, Pick City .....	487-3327
PECK Charles & Colleen.....	315 Lincoln Ave, PO Box 297, Underwood.....	442-5403	PICK CITY .....	Fire Department .....	487-3332
PEDERSON Dave & Lori .....	121 Renner Rd, Washburn .....	462-3584	PICK CITY POLICE.....		911
PEGORS Russell & Dawn .....	1417 33S Ave NW, Coleharbor .....	337-5056	PICK CITY POLICE.....	(or Mercer Co Sheriff) .....	745-3332
PELLENWESSEL Bernard.....	58 4th Ave NE, Garrison .....	463-2430	PICKETT Deann.....	501 Main St, PO Box 221, Turtle Lake.....	448-2407
PELLETT Curtis D.....	Butte .....	626-7208	PICKETT Scott & Michelle.....	1792 7th St NW, Turtle Lake.....	448-2230
PERFORMANCE POSTURE.....	75 2nd St SW Ste 2, Garrison .....	337-6488	PIERCE Marian.....	1267 53rd Ave NW, Garrison .....	337-5817
PERKEREWICZ B.....	421 Bismarck Ave, Wilton .....	734-6270	PIGEON Bruce.....	PO Box 187, Garrison .....	463-7279
PERKINS C M.....	PO Box 821, Roseglen.....	743-4419	PIGEON PRODUCTS & MFG .....	PO Box 187, Garrison .....	463-2959
PERKINS Wesley .....	2831 10th Ave NE, Ruso.....	626-7522	PIONEER AVIATION LLC .....	13 Aero Dr, Garrison.....	337-2220
PERMAN Troy & Jennifer.....	729 Jefferson Dr, Garrison.....	463-7606	PISTER John.....	2552 1st Ave NE, Kief.....	626-7593
PETERSEN Brent & Theresa .....	451 21st Ave SW, Washburn .....	462-8615	PLACEK Toby & Bonnie.....	1192 22S Ave SW, Washburn .....	462-8100
PETERSEN Daniel & Chaw .....	415 Summit St, PO Box 344, Underwood.....	442-5079	PLAZA-Makoti C Store .....	33800 Hwy 23, Makoti .....	726-5711
PETERSEN Terry R .....	2079 4th St SW, Washburn .....	462-3541	PLAZA-Makoti Equity Elevator.....	(east plant) PO Box 56, Makoti .....	726-5594
PETERSEN Wayne & Julie.....	334 Grand Coulee Dr., Washburn .....	462-3455	PLAZA-Makoti Equity Elevator.....	(fax), Makoti.....	726-5606
PETERSON Bruce G.....	23901 233rd Ave SW, Ryder.....	758-2518	PLAZA-Makoti Equity Elevator.....	(west plant), Makoti.....	726-5661
PETERSON Clifton & Joyce.....	2132 17th Ave NW, Ruso.....	448-2633	PLAZA-Makoti Equity Elevator.....	(toll free), Makoti .....	1-800-500-3707
PETERSON Clinton & Samantha .....	3249 8th St NW, Washburn.....	462-3268	PLAZA-Makoti Equity Elevator.....	PO Box 68, Makoti .....	497-3707
PETERSON Dale & Myra .....	243 1st St NE, Garrison .....	463-7328	PLAZA-Makoti Equity Elevator.....	(Doug's Mobile) .....	898-3999
PETERSON Dana L.....	2852 50th Ave NW, Ryder .....	758-2512	PLEASANT ACRES RANCH.....	7152-A 22nd St NW, Parshall.....	743-4454
.....	Fax.....	758-2612	PLESUK Robbin & Susan .....	2712 27th Ave NW, Max .....	679-2266
PETERSON Denise.....	27400 177th Ave SW, Makoti.....	726-5551	.....	Fax.....	679-2666
PETERSON Don & Diana .....	1359 Hwy 83 SW, Washburn.....	462-3631	PLESUK Ronald.....	PO Box 253, Butte.....	626-7131
PETERSON Duaine & Deana .....	1140 Chestnut Dr., Washburn .....	462-3687	PLESUK Ryan P .....	224 29th St NW Lot A, Butte.....	626-7346
PETERSON J.....	312 5th St SE, Garrison .....	463-2879	PLESUK Steve & Dianne.....	1723 29th St NW, Ruso .....	626-7265
PETERSON James.....	1021 Linden Ln, Washburn .....	462-8327	PM NAIL SPA .....	1131 Cannon Ln, Washburn.....	462-3902
PETERSON Layne .....	18800 282nd St SW, Makoti.....	726-5556	POCHANT Harry Jr & Virginia .....	204 2nd Ave NW, Coleharbor .....	442-5249
PETERSON Neal & Beverly.....	3959 7th St SW, Washburn .....	462-3439	POCHANT Heith .....	203 2nd Ave NW, Coleharbor, Cell .....	400-7889
PETERSON Rodney & Ann .....	412 Bismarck Ave, Wilton .....	734-6355	POCHANT Heith & Jamie.....	203 2nd Ave NW, Underwood.....	442-5413
			POCHANT Jeff.....	751 37th Ave NW, Coleharbor .....	442-3475

# POCHANT - RENO

POCHANT Josh.....	751A 37th Ave NW, Coleharbor.....	442-3183	QUAST Mike & Lonna.....	Cabin Brush Lake.....	447-2731
POCHANT Justin.....	207 2nd Ave NW, Coleharbor, Cell.....	730-3113	QUINCO APARTMENTS.....	PO Box 338, Garrison.....	463-2099
POCHANT Sal.....	102 Washington St NE, Coleharbor.....	442-5439	QUINN Doug & Heidi.....	1637 16th Ave SW, Wilton.....	734-6147
POITRA A.....	2404 S Wolf Trail Rd, Garrison.....	743-4452	RADEMACHER Wayne & Jane		
POITRA D.....	PO Box 1161, Garrison.....	743-4605	.....	609 Borchardt Ave, PO Box 1081, Underwood.....	442-5502
POITRA Sharon.....	PO Box 516, Garrison.....	463-7756	RADER Lowell & Julie.....	359 Hwy 83 SW, Washburn.....	462-8673
POLICE.....	EMERGENCY.....	911	RADKE Jerry & Janine.....	2824 3rd St SW, PO Box 345, Underwood.....	442-5797
POLICE.....	NON EMERGENCY, Garrison.....	463-2296	RAHN John & Peggy.....		487-3470
POLICE.....	Washburn.....	462-8103	RALPH WELLS Community Center, fax.....		743-4799
Police.....	121 Dakota Ave, Wilton.....	734-6336	RASK James & Peggy.....	310 3rd St., Riverdale.....	654-7508
POLICE.....	(or call Ward Co Sheriff).....	852-1305	RASMUSON RJ & Myra.....	404 McKinley Ave, PO Box 397, Underwood.....	442-5325
POLSFUT LuWayne & Coral.....	2803 25th St NW, Max.....	679-2668	RASMUSSEN Derrick & Darla.....	2897 50th Ave NW, Ryder.....	758-2897
PORTER James & Shelley.....	114 McLean Ave, Wilton.....	734-8146	RAU Margie M.....	520 20th St NE, Kief.....	626-7429
PORTER Jim.....	PO Box 11, Douglas.....	529-4264	RAVNAAS Brent.....	1959 16th Ave NE, Turtle Lake.....	448-2124
PORTRA Denny & Ruby...104 Borchardt Ave, PO Box 1068, Underwood.....		442-5708	RAVNAAS Jimmy & Linda.....	1652 21st St N, Turtle Lake.....	448-9238
PORTRA Steve.....	1364 14th Ave NW, Turtle Lake.....	448-2699	RAVNAAS Jon.....	2150 15th Ave NW, Ruso.....	448-2209
POST OFFICE			RAVNAAS Lui.....	544 Jefferson Dr, PO Box 192, Turtle Lake.....	448-2373
Benedict.....	205 Main St.....	679-2588	RAVNAAS Orvin R.....	1919 16th Ave NW, Turtle Lake.....	448-2226
Butte.....		626-7639	RAVNAAS Sara.....	1526 19th St NW, Turtle Lake.....	448-9350
Coleharbor.....	123 Main St.....	442-5233	RDO Equipment Company.....	1101 Co Rd 22, Washburn.....	462-3284
Garrison.....	33 1st Ave NW.....	463-2510	.....	Toll Free.....	800-726-5385
Makoti.....	220 Main St N.....	726-5516	REBEL, Skylar & Samantha.....	4240 24th St NW, Douglas.....	529-4059
Max.....	211 Main St.....	679-2636	RED FOX Shawn & Uli.....	White Shield.....	743-6180
Mercer.....	101 Main St.....	447-2261	RED LIGHT BAR.....		679-2111
Riverdale.....		654-7531	REDMOND Gayle.....	24 4th Ave E, PO Box 61, Turtle Lake.....	448-9245
Roseglen.....	209 5th St.....	743-4240	REE LODGE SPECIAL PROJECTS.....	3 Central Main St.....	743-4100
Ryder.....	280 N Main St.....	758-2264	Ree Lodge- Fax.....		743-4104
Underwood.....	301 1st St.....	442-5441	Fax.....	1620C 61st Ave NW, Roseglen.....	743-4101
Washburn.....	721 Main Ave.....	462-3773	REED Denny & Rebecca.....	709 W McKinley Ave, Underwood.....	442-5525
Wilton.....	25 Dakota Ave, Wilton.....	734-6515	REED Roger & Carmen.....	4355 2nd St NW, Pick City.....	487-3409
POST SUTLER TAXIDERM.....	1010 Ct Rd 20, Hazen.....	487-3329	REEL CONVENIENCE.....	500 10th St, Riverdale.....	654-7559
POWER Val.....	401 1st St N, Wilton.....	734-6943	REIMANN Verine.....	500 Whitman Ave, Wilton.....	734-6769
PRAIRIE CREEK STORAGE.....	Dover Dr., Washburn.....	460-0230	REIMERS Gary.....	205 Coulee Dr., Washburn.....	462-3426
PRAIRIE FIREARMS.....	1122 Cannon Ln, Washburn.....	462-8325	REINARTS David & Deb.....	PO Box 501, Garrison.....	463-2308
PRAIRIE ROSE LUTHERAN PARISH OFFICE.....	561 Main St N PO Box 57, Ryder.....	758-2484	REINHART Archie & Vickie.....	884 21st Ave NW, Turtle Lake.....	448-2812
PRESSER Dave.....	1044 7th Ave NW, Mercer.....	447-2676	REINHOLT Jeff & Ann.....	4166 13N St NW, Garrison.....	337-5774
PRESSER Gary & Judith.....	784 17th Ave NW, Mercer.....	447-2485	REINISCH Jody L & Peggy.....	PO Box 8, Ryder.....	758-2271
PRESSER Jeff & Deborah.....	951 14th Ave NW, Turtle Lake.....	448-2208	REISENAUER Nick.....	1000 4th Ave, Washburn.....	462-3607
PRESSER Jim & Chellee.....	1448 9th St NW, Turtle Lake.....	448-9169	REISER Jasen & Karakae.....	567 18th Ave NW, Turtle Lake.....	448-2824
PRESSER Lucas.....	505 Main St N, Mercer.....	447-2843	REISER Jeff.....	579 18th Ave NW, Turtle Lake.....	448-2471
PRESSER Nick.....	309 Charles St, Turtle Lake.....	448-2615	REISER Jeremiah & Krista.....	1024 18th Ave SW, Washburn.....	462-3415
PRESSER Troy.....	1035 14th St NW, Mercer.....	447-2855	REISER Jerry & Debra.....	1767 3rd St NW, Turtle Lake.....	448-9265
PRESSER Troy.....	1035 14th St NW, Turtle Lake.....	448-2855	REISER Lavonne.....	520 16th Ave NW, Turtle Lake.....	448-2201
PRESSER Tyler & Scarlett.....	1323 8th Ave NW, Mercer.....	447-2789	REISER Steve & Kay.....	1892 3rd St SW, Washburn.....	462-3300
PRICE Clay & Rani.....	2148 9th St SW, Washburn.....	462-8214	REISER Todd.....	106 McKinley Ave, PO Box 65, Underwood.....	442-5767
PRICE Joseph A & Mary Jo.....	2271 48th Ave NW, Douglas.....	529-4887	REISWIG L E Dr.....	1332 6th St NW, Turtle Lake.....	448-2318
PRIMEAUX Robert & Dawn.....	7291 16R St NW, Roseglen.....	743-4141	RELIANCE TELEPHONE SYSTEM.....		462-3591
PRIVRATSKY Vic & Marsha.....	PO Box 891, Garrison.....	337-2127	.....	Fax.....	462-3568
PROFFIT Dennis & Judith.....	1361 41S Ave NW, Garrison.....	337-2169	RENFROW Clark.....	1504B 4th St SW, Mercer.....	448-2543
PROULX Joe & Judy.....	PO Box 792, Garrison.....	463-7201	RENFROW Les & Angelika.....	1318 Ivy Dr., Washburn.....	462-3478
QUALITY QUILTING.....	Coleharbor.....	340-7551	RENO Vicki.....	5287 25th St NW, Ryder.....	743-4606

## RENSCH - ROLLIN

RENSCH Chad & Kim.....	PO Box 543, Garrison.....	463-2197	ROBERTS Robin & Joan.....	Fax Line, Garrison.....	337-2145
RENSCH Dave & Kathy.....	PO Box 433, Garrison.....	463-2649	ROBERTS Stacey & Darlene.....	2184 68th Ave NW, Raub.....	743-4333
RENSCH Dwight & Robin.....	PO Box 441, Garrison.....	463-2639	.....	Fax.....	743-4440
RENSCH Erik John.....	35300 Hwy 23, Makoti.....	726-5660	ROBERTSON P.....	Strawberry Lake, Ruso.....	626-7656
RENSCH Jamie.....	PO Box 134, Makoti.....	726-5850	ROBI'S REPAIR INC.....	615 Burleigh Rd, Wilton.....	734-6011
RENSCH Jim & Vonda.....	35001 261st Ave SW, Makoti.....	726-5568	ROBI'S REPAIR INC.....	Fax Line.....	734-6010
RENSCH Melissa.....	PO Box 35, Makoti.....	726-5558	ROBINSON Jim & Cyndy.....	PO Box 893, Garrison.....	463-2121
REPNOW Delila.....	700 1st St, PO Box 201, Underwood.....	442-5773	ROCKWELL Dean.....	27201 282nd St SW, Ryder.....	758-2468
RESCUE.....	208 Grant Ave, Underwood.....	911	ROCKY TOP RANCH & PETTING ZOO.....	.....	626-7370
RESERVATION TELEPHONE COOPERATIVE.....	PO Box 68, Parshall.....	862-3115	ROEHRICH Donald & Justine.....	2642 6th St SW, Washburn.....	462-8614
RETTERRATH Justin & Rachel.....	2626 8th St SW, Washburn.....	462-3986	ROEHRICH Jaden & Amanda.....	35806 93rd St NE, Wilton.....	734-2245
RETTERRATH Mark & Julie.....	4128 135 St NW, Garrison.....	337-3134	ROEHRICH Ken & Connie.....	33400 93rd St NE, Wilton.....	734-6566
REVIER Darryl & Lynn.....	1630 30th Ave NW, Coleharbor.....	337-2160	ROEHRICH Patrick C.....	2644 6th St SW, Washburn.....	462-8280
REVIER Darryl & Lynn.....	1630 30th Ave NW Coleharbor.....	337-2160	ROGERS Delmar & Kay.....	1493 4th St NW, Turtle Lake.....	448-2874
RICE Larry.....	302 Becker St, PO Box 187, Turtle Lake.....	448-9191	ROHDE Bradley & Karen.....	PO Box 1083, Garrison.....	463-7457
RICHARD Ricky L.....	236 Coulee Dr., Washburn.....	462-8311	ROISE Roger.....	4402 13th St NW, Garrison.....	337-5455
RICHARDS Steven & Suzanne.....	986 Kelly Dr., Washburn.....	462-8466	ROLFSON Erling Jr & Dee.....	760 44th Ave NW, Pick City.....	487-3354
RICHESON Lloyd & Verdell...402 Roosevelt Ave, PO Box 207, Underwood.....	442-3590	ROLLE Duane.....	PO Box 871, Garrison.....	463-2154	
RICHTER Karin.....	4400 5th St NW, Pick City.....	487-3519	ROLLER Ralph & Mary.....	52 1st Rd NE, Pick City.....	487-3620
RIEMER Carl & Heather.....	34491 72nd St SW, Douglas.....	529-4160	ROLLIN REBEL TOO.....	Garrison.....	737-9106
RIEMER David.....	PO Box 113, 221 Marcks St, Douglas.....	529-4441			
RIME Bruce & Michelle.....	4819A 16th St NW, Garrison.....	337-2226			
RIME Kevin & Hedi.....	1535 49th Ave NW, Garrison.....	337-5720			
RIME Richard A DC & Sharon.....	5002 14th St NW, Garrison.....	337-5480			
RIME Vanona.....	4819B 16th St NW, Garrison.....	337-5701			
RIST James & Norma.....	1273 24th St NE Lot 97, Ruso.....	626-7289			
RITTENBACH Darrin & Karissa.....	204 Becker St, Turtle Lake.....	448-2122			
RITTENBACH Gordon.....	215 2nd Ave E, Turtle Lake.....	448-2302			
<b>RIVER AG.....</b>	<b>2584 Industrial Dr., Washburn.....</b>	<b>462-7333</b>			
.....	<b>Fax Line.....</b>	<b>462-3367</b>			
RIVERBOAT SALOON.....	717 Main Ave, Washburn.....	462-8226			
RIVERBOTTOM EMBROIDERY.....	Wasburn.....	301-0117			
Riverdale Church.....	3rd St & Montana Ave.....	654-7598			
RIVERDALE CHURCH.....	3rd & Montana Ave., Riverdale.....	654-7598			
RIVERDALE City Ambulance.....	Riverdale.....	911			
RIVERDALE City Ambulance (business office)....	Riverdale.....	654-7466			
RIVERDALE City Fire Dept.....	Riverdale.....	911			
RIVERDALE City Fire Dept. (business office)....	Riverdale.....	654-7636			
RIVERDALE City Fire Dept. (fire hall).....	Riverdale.....	654-7466			
RIVERDALE City Hall.....	Riverdale.....	654-7636			
RIVERDALE City Police.....	.....	911			
RIVERDALE City Police (sheriff).....	Washburn.....	462-8103			
RIVERDALE High Lodge.....	401 3rd St., Riverdale.....	654-9559			
RIVERDALE High Lodge (fax).....	Riverdale.....	654-7152			
RIVERDALE Inn.....	314 4th St., Riverdale.....	654-9538			
RIVERDALE Water Treatment Plant....	Riverdale.....	654-9583			
ROBBINS Loren & Debbie.....	PO Box 63, Garrison.....	463-2415			
ROBERTS Heath.....	2528 47th Ave NW, Douglas.....	529-4465			
ROBERTS Luke.....	319 McLean Ave, Wilton.....	734-6430			
ROBERTS Michael.....	760 44th Ave NW, Pick City.....	487-3446			
ROBERTS Robin & Joan.....	4137 14B St NW, Garrison.....	337-2075			



2584 Industrial Dr.  
Washburn, ND  
701.462.7333

910 4th St E  
McClusky, ND  
701.363.2286

**Pioneer Seed:**  
Corn, Alfalfa,  
Soy Beans (Treated & Delivered),  
Sunflowers, Canola

---

Full Line of Livestock Vaccine & Supplies  
Pet Food & Supplies  
Green Mountain Pellet Grills  
Bog Boots



For all your custom embroidery needs!  
701.301.0117 - Washburn

## ROLLING - SAYLER

Rolling Hills Lumber LLC.....	2860 Highway 83 NW, Max.....	679-2345	RYAN Doreen .....	516 Eastside St, Turtle Lake .....	448-9394
.....	Line 2 .....	679-2342	RYAN Jerry.....	550 Hazen Bay Rd, Pick City.....	487-3684
.....	Line 3 .....	679-2290	RYDER CITY HALL.....	260 N Main St., Ryder .....	758-2251
.....	Fax.....	679-2346	RYDER CITY OF.....	Fire .....	911
ROLLMAN Kenneth D.....	4198 13th St NW, Garrison.....	337-5569	.....	Or Call Ward County.....	852-1305
ROLOSON Terry & Laurinda .....	100 N Main St., Ruso.....	626-7287	Ryder Senior Citizens.....	PO Box 32, Ryder .....	758-2404
RONDEROS Pablo & Colette .....	1032 16th Ave SW, Washburn.....	462-3601	Ryder Star Bar & Grill.....	241 Main St N, Ryder .....	758-2255
RONDEROS Pablo Jr & Megan .....	1032 16th Ave SW, Washburn.....	462-3665	S & J HARDWARE .....	12 N Main St PO Box 7, Garrison .....	463-2712
ROSEMORE Mike.....	PO Box 601, Garrison .....	463-2060	S & J HARDWARE .....	Fax Line, Garrison .....	463-2724
ROSS Mike.....	Garrison.....	337-5807	S S PETER & PAUL CATHOLIC CHURCH.....	300 7th St N, Wilton .....	734-6464
ROSS Phillip Jr.....	6067 13th St NW, Garrison.....	743-4144	SAARI Darwin.....	522 Lincoln Dr., PO Box 338, Turtle Lake .....	448-9115
ROSSMAN R & J .....	2943 17th St NW Coleharbor .....	337-5012	SACA KOTA THEATER .....	153 N Main St PO Box 861, Garrison .....	463-7356
ROST Gene & Jeannette.....	1141 22N Ave SW, Washburn.....	462-8418	SACRED HEART ROMAN CATHOLIC CHURCH		
ROSTAD Vernon & Helen.....	719 4th Ave NE, Garrison .....	463-2254	.....	Church Hall, 413 Bismarck Ave, Wilton.....	734-8131
ROTH Leonard .....	1211 Custer Dr., Washburn .....	462-8220	SAGERT Neil & Mary .....	333 1st St SE, Garrison .....	463-2468
ROTHMANN Dan.....	1301 Ivy Dr., Washburn.....	462-8188	SAILER Bruce & Marilyn .....	1063 Custer Dr., Washburn .....	462-8300
ROTHMANN Lowell.....	2223 2nd St SW, Washburn.....	462-8225	SAILER Lee Roy.....	1303 4th Ave E, Washburn.....	462-3555
ROUGH RIDER GUN REPAIR .....	216 Hancock Way, Garrison.....	463-7155	SAILER Nathaniel.....	4401 3rd St NW, Pick City.....	487-3461
ROWE William & Laurie .....	101 1st St., PO Box 727, Riverdale .....	654-7410	SAILER Ricky D & Sandra .....	65 2nd Rd NE, Pick City .....	487-3541
RTC NETWORKS .....	Main Line, Parshall .....	862-3115	SAILER Steven .....	117 Garden Dr., Washburn.....	462-3995
RTC NETWORKS .....	Fax Line, Parshall.....	862-3008	SAKAKAWEA MOTEL .....	249 Main Rd E, Pick City .....	487-3356
RTC NETWORKS .....	Secure Pay .....	844-829-1960	SAKAKAWEA RV .....	250 5th Ave SE, Garrison.....	463-3333
RTC NETWORKS .....	Internet Help Line .....	800-497-2151	SAKAKAWEA RV .....	Fax Line, Garrison .....	463-3334
RTC NETWORKS .....	Call Before You Dig ...Within RTC Exchanges .....	811	SAKAKAWEA SUNSET LODGE.....	507 Missouri Dr., Riverdale .....	654-7600
RTC NETWORKS.....	Telephone Repair 24 Hour Service Local Area Call .....	862-3118	SALHUS SEPTIC PUMPING.....	84 N 1st St, Underwood.....	442-3881 or 701-333-9041
RUBBELKE Ross or Kevin.....	1272 44P Ave NW, Garrison .....	337-5418	SAMSON Gene.....	31603 16th St NW, Max .....	679-2522
RUD OIL & GAS COMPANY .....	3754 Hwy 25 E, Center.....	794-3169	SAMSON Gene.....	Cell .....	836-3043
RUDOLPH Lin.....	517 Putnam St, Turtle Lake.....	448-1803	SAMUELSON Chris .....	1206 Linden Ln, Washburn.....	462-3613
RUDOLPH Michael & Kathy.....	4202 13th St NW, Garrison.....	337-2277	SAMUELSON John & Helen .....	1000 Jennifer Dr., Washburn.....	462-8321
RUFF Clayton & Kelli.....	1 34th Ave NW, Underwood .....	442-3423	SAND Darrin & Serena .....	1632 39th Ave NW, Garrison .....	337-5888
RUFF Jacob .....	408 Roosevelt Ave, PO Box 265, Underwood.....	442-3389	SAND SOLUTIONS .....	97 Lincoln Ave, Underwood.....	442-3077
RUFFO Joshua & Sarah .....	110 2nd Ave W, Turtle Lake.....	448-2087	SANDERS Brent & Sherri .....	601 4th Ave, Washburn.....	462-3967
RUHLAND Paul L.....	33000 72nd St SW, Douglas.....	529-4858	SANOFKY Albert & Jacqueline.....	Coleharbor.....	337-2216
RUPP Robert Jr.....	PO Box 790, Garrison .....	337-5581	SATHERN Todd & Brittany .....	1503 9th St NW, Turtle Lake.....	448-9268
RUSSELL D.....	2948 17th St NW, Garrison.....	337-2919	SAUER Wesley .....	2368 9V St SW, Washburn.....	460-0230
RUSSELL Ryan .....	5287 25th St NW, Ryder.....	743-4606	SAUTER Robert H & Rebecca L.....	1033 Cannon Ln, Washburn.....	462-8132
RUST John .....	836 7th Ave NW, Mercer .....	447-2667	SAVILLE Penny & Brett.....	3185 Highway 41, Ruso .....	626-7661
RUST Josh & Trista .....	759 7th Ave NW, Mercer .....	447-2479	SAWICKI Jason.....	1642 Highway 83 SW, Wilton.....	734-6791
RUST Lois .....	1496 5th St NW, PO Box 273, Turtle Lake .....	448-9216	SAWICKI John C Jr.....	1644 Highway 83 SW, Wilton.....	734-6918
RUST Ryan & Jolene .....	1496 5th St NW, Turtle Lake.....	448-2121	SAWICKI M .....	1350 396th Ave NW, Wilton .....	734-6642
RUST'S HARDWARE HANK.....	216 Main St PO Box 489, Turtle Lake.....	448-2817	SAWICKI Randy & Nancy.....	39500 McLean Cty 29, Wilton .....	734-6910
RUST'S HARDWARE HANK.....	(fax), Turtle Lake.....	448-2823	SAWICKI Terry.....	110 Minnesota Ave, Wilton.....	734-6632
RUSTAD Bryan .....	1823 50th Ave NW, Garrison.....	337-5535	SAYLER Brad & Michelle .....	313 Summit St, PO Box 74, Underwood.....	442-3573
RUSTAD Lavaughn.....	PO Box 636, Garrison .....	463-7251	SAYLER Jeff.....	2701 240th Ave NW, Baldwin .....	734-2200
RUSTAD Mark & Rena .....	207 Cimarron Dr., Roseglen .....	743-4500	SAYLER Jerry .....	4263 21st St NW Douglas .....	337-2237
RUSTAD Mark- Shop.....	1919 60th Ave NW, Roseglen.....	743-4700	SAYLER Joanne .....	308 Grant Ave, PO Box 616, Underwood.....	442-5226
RUSTAD Shirley .....	231 Central Ave N, Garrison .....	463-7700	SAYLER Joyce.....	664 1st St NE, Garrison .....	463-2011
RUSTED RAIL.....	89 Frontage Rd, PO box 357, Underwood.....	442-3033	SAYLER Ken & Patty.....	PO Box 702, Garrison .....	337-5554
RUUD Nathan .....	PO Box 911, Garrison .....	463-2998	SAYLER Marilyn.....	408 McKinley Ave, PO Box 182, Underwood .....	442-5201
RUZICKA Wayne.....	31700 Hwy 1804 NW, Wilton .....	734-7663	SAYLER Patricia .....	4179 21st St NW Douglas .....	337-2818
RUZICKA Wayne & Judy .....	31700 Hwy 1804, N Wilton.....	734-6135	SAYLER Ralph & Linda .....	PO Box 761, Garrison .....	463-2333

## SAYLER - SCHULZ

SAYLER Tim & Renee .....	Underwood .....	442-5202	SCHLICHENMAYER Wanda .....	100 Main St., Mercer.....	447-2404
SAYLER Tim & Renee .....	(shop).....	442-5302	SCHLICHTING David & Lisa .....	4187 Highway 37 NW, Garrison .....	337-5563
SCHAAN Chris & Brooklyn .....	1305 Linden Ln, Washburn .....	462-3828	SCHLICHTING Dean & Donna .....	1319 41st Ave NW, Garrison.....	337-5566
SCHAEFER Duane & Brenda .....	505 Becker St, Turtle Lake.....	448-2389	SCHLICHTING FARM & RANCH.....	132 5th St NE, Garrison.....	337-2115
SCHAFFER Bernard & Linda .....	404 Bismarck Ave, Wilton .....	734-6751	SCHLICHTING George & Bernice.....	132 5th St NE, Garrison.....	463-2583
SCHAFFER Clark B.....	409 Roosevelt St, PO Box 115, Turtle Lake .....	448-2227	SCHLICHTING Glenn.....	4649 14th St NW, Garrison.....	337-5456
SCHAFFER Marty.....	1406 Main Ave, Washburn.....	462-3485	SCHLICHTING James & Ruby .....	4223 16th St NW, Garrison.....	337-5537
SCHAFFER Paint & Repair .....	103 Main St, PO Box 115, Turtle Lake.....	448-2221	SCHLICHTING Paul & Lenore .....	654 1st St NE, Garrison .....	463-7423
SCHAFFER Perrie & Rhonda .....	846 45th Ave NW, Pick City .....	487-3602	SCHLICHTING Richard & Betty .....	4087 14th St NW, Garrison.....	337-5522
SCHAFFER Randy & Misty.....	1741 292 Ave NE, Wilton .....	734-6799	SCHLIEVE Delane (Doc.....	211 2nd Ave SE, PO Box 113, Coleharbor .....	442-3647
SCHAFFER Shawn P.....	1223 18th Ave NW, Turtle Lake .....	448-9189	SCHMALTZ Kelly & Jackie.....	506 McKinley Ave, Underwood.....	442-5005
SCHAIBLE Dennis & Brenda .....	1239 45J Ave NW, Garrison .....	337-2773	SCHMALTZ Roger J.....	974 38th St N, Voltaire.....	626-7172
SCHATZ Kathy.....	PO Box 318, Butte.....	626-7386	SCHMIDT Kristofer & Rani .....	1112 Elton Dr., Washburn .....	462-3946
SCHATZ Ronald & Betty Ann .....	204 Wing St W, Mercer.....	447-2616	SCHMIDT Bennie .....	302 3rd Ave E, Turtle Lake.....	448-2206
SCHATZ Tim & Paula .....	1495 16th Ave SW, Wilton .....	734-8164	SCHMIDT F W.....	1215 29th St NW, Ruso .....	626-7542
SCHAUER Jason & Cynthia .....	1175 20th Ave SW, Washburn.....	462-8366	SCHMIDT Kendal & Michele.....	PO Box 303, Max.....	679-2210
SCHAUER Jason & Melissa .....	804 2nd St, PO Box 133, Underwood.....	442-3764	SCHMIDT Marian .....	PO Box 261, Max.....	679-2618
SCHAUER Judy.....	501 Summit St, Underwood .....	442-5395	SCHMIDT Melvin.....	Garrison.....	337-2116
SCHEITEL James & Charla .....	30300 Hwy 1804 NW, Wilton .....	734-6034	SCHMIDT Thomas & Vicky .....	501 Hazen Bay Rd, Pick City.....	487-3552
SCHELL Dale Jr & Geniel.....	1025 Jennifer Dr., Washburn.....	462-3751	SCHMIDT Warren .....	36600 16th St SW, Max.....	679-2615
SCHELL Debbie.....	474 3rd Ave W, Turtle Lake .....	448-9162	SCHMIT Joseph & Aimee.....	1042 Demores Ave, Washburn .....	462-9377
SCHELL Diane .....	128 19th Ave NW, Turtle Lake .....	448-9294	SCHMITZKE Becky.....	1752 41st Ave NW, Garrison.....	337-5465
SCHELL Diane .....	404 Grant Ave, PO Box 103, Underwood.....	442-5596	SCHMITZKE Dennis & Lorraine .....	1768B 41st Ave NW, Garrison .....	337-5464
SCHELL Gary.....	PO Box 375, Velve .....	626-7693	SCHMITZ Orell & Cathy .....	846 45th Ave NW, Pick City .....	487-3376
SCHENFISCH A .....	PO Box 74, Makoti .....	726-5688	SCHMITZ P L.....	307 3rd Ave NW, Coleharbor .....	442-3065
SCHENFISCH Bonnie .....	PO Box 212, Makoti .....	726-5847	SCHNEIDER Michael & Amber.....	905 Marion Dr, Underwood .....	442-9227
SCHENFISCH Dustin & Heather .....	Makoti.....	726-5100	SCHOCK Ernest E.....	402 5th Ave W, Turtle Lake.....	448-2613
SCHENFISCH Luella.....	PO Box 55, Makoti .....	726-5632	SCHOCK RG.....	474 3rd Ave W Apt 3, Turtle Lake .....	448-2522
SCHENFISCH Monty & Gina.....	3249 60th Ave NW, Makoti .....	726-5664	SCHOENBERG Alroy & Linda.....	4110 W Inkster Rd, Garrison .....	337-5909
SCHENFISCH Sharon .....	3116 61st Ave NW, Makoti.....	726-5563	SCHOLL Glenda.....	3579 8th St SW, Washburn .....	462-3377
SCHENFISCH Tom & Lisa.....	6021 36th St NW, Makoti.....	726-5633	SCHON Eugene & Ella .....	1492 10th Ave NW, Turtle Lake .....	447-2612
SCHERESKY AG SERVICE.....	PO Box 112, Max.....	679-2578	SCHON Kathern .....	404 Main N., Mercer .....	447-2432
Cell Phone.....		337-6496	SCHONAUER Scott & Jane .....	217 Marina View, Garrison.....	337-2065
SCHERESKY Craig & Karla.....	3888B 14th St NW, Garrison .....	337-2561	SCHOOL TURTLE LAKE-MERCER.....	PO Box 160, Turtle Lake .....	448-2365
SCHERESKY Darrell & Stacey .....	1411 1st Ave E, Washburn .....	462-3959	CALLIES ELEMENTARY.....	205 2nd Ave NE, Garrison .....	463-2213
SCHERESKY Galen & Bonnie .....	PO Box 112, Max.....	679-2579	HIGH SCHOOL OFFICE.....	39 5th Ave NE, Garrison .....	463-2818
SCHERESKY Melissa .....	1601 331st Ave SW, Max.....	679-2448	SUPERINTENDENT'S OFFICE .....	39 5th Ave NE, Garrison .....	463-2819
SCHETTLER Weston J & June.....	PO Box 723, Garrison .....	743-4160	SCHOTT Dennis & Lois.....	PO Box 198, Butte.....	626-7282
SCHIEBER Nathan Rev & Alisha.....	604 Roosevelt Ave W, Underwood .....	442-3409	SCHREINER Art .....	1409 33S Ave NW, Coleharbor .....	880-0624
SCHILLA Dan S & Dani .....	30800 Hwy 23, Makoti .....	726-5505	SCHREINER Bruce & Sue .....	PO Box 774, Garrison .....	463-7421
SCHILLA Kay & Elaine .....	409 Whitman Ave, Wilton.....	734-6296	SCHREINER G.....	PO Box 775, Garrison .....	463-2756
SCHILLING Duaine & Darlene.....	1403 14th Ave NW, Turtle Lake .....	448-2537	SCHREINER Marjorie.....	413 6th Ave NE, Garrison .....	463-7333
SCHILLING Rod & Tracy.....	60 5th Ave NW, Mercer .....	447-2602	SCHROEDER Duane & Lynae .....	PO Box 55, Max.....	679-2505
SCHINDLER, DEIS & HELLEBUSH OPTOMETRISTS			SCHUH Duane & Audrey.....	401 Garfield Ave, PO Box 314, Underwood.....	442-5344
.....	N Main St PO Box 277, Garrison .....	463-2224	SCHUH Terrell & Kylee.....	30 Minnesota Ave, Wilton.....	734-6766
SCHLAFMANN Brook & Melanie.....	1631 4th St SW, Turtle Lake .....	448-2510	SCHULER Robert .....	26 McLean Ave, Wilton .....	734-6754
SCHLAFMANN Burnette.....	639 14th Ave NW, Turtle Lake .....	448-2577	SCHULER Wesley.....	1111 Painted Woods Ln N, Washburn .....	462-8184
SCHLAFMANN Jay & Sheila.....	747 5th St NW, Mercer .....	447-2812	SCHULZ Barbara .....	310 Kundert St, Turtle Lake.....	448-2393
SCHLAFMANN Ronald .....	544 17th Ave NW, Turtle Lake .....	448-2873	SCHULZ Marc M & Sharon.....	204 5th St., PO Box 606, Riverdale.....	654-7522
SCHLAFMANN Wayne .....	696 16th Ave NW, Turtle Lake .....	448-2527	SCHULZ Paul & Susan .....	844 24th Ave SW, Washburn.....	462-3728
SCHLEICHER Pat & Lavonne .....	Cabin Brush Lake .....	447-2270	SCHULZ Thomas & Coleen.....	655A Hwy 83 SW, Washburn .....	462-3599

# SCHULZ - SKRABA

SCHULZ Thomas & Patricia.....	1691 29B Ave NW, Garrison .....	337-5740	SENIOR CITIZENS CENTER.....	42 Dakota Ave, Wilton .....	734-6426
SCHUMAIER CONCRETE.....	256 2nd St SE, Garrison .....	463-2218	SENIOR INFO LIFE (toll free).....	1-800-451-8693	
SCHUMAIER Dennis & Deb.....	1636A 39th Ave NW, Garrison.....	337-2283	SENN Amy .....	1720 20th Ave SW, Wilton .....	734-6173
SCHUMAIER Merlin.....	3156A 18th St NW, Coleharbor .....	337-5744	SEPTIC TANK SERVICE- DWIGHT JOHNSON .....	6015 25th St NW, Roseglen	
SCHUMAIER Merlin.....	3156A 18th St NW, Garrison .....	337-5744	1- ½ Mi W 2 Mi N ¼ Mi W.....	Hwy 37 .....	743-4230
SCHUMAIER Rick & Kate .....	256 2nd St SE, Garrison .....	463-2218	SERFONTEIN Crystal & Jasper.....	Underwood .....	442-3806
SCHUMANN J.....	1160 11th Ave NW, Turtle Lake .....	448-2565	SETHEN Keith .....	1407 59th Ave NW, Garrison .....	743-4479
SCHUMANN Rick & Gayle.....	1215 5th Ave E, Washburn.....	462-3537	SEVEN O ONE (701) MECHANICAL.....	PO Box 6, Makoti.....	726-5200
SCHWAB A J .....	cabin, Pick City .....	487-3399	SEVERANCE Jan & Sally .....	28200 254th St SW, Ryder .....	758-2478
SCHWALK Rick.....	319 Putnam St, PO Box 279, Turtle Lake .....	448-9255	SHAFFER Donna .....	245 7th St NE, Garrison.....	463-2354
SCHWARS Elmer & Arlene.....	2632 8th St SW, Washburn .....	462-3385	SHAW Marty & Mary .....	PO Box 133, Makoti .....	726-5655
SCHWARZ Sharon .....	4087 17th St NW, Garrison.....	337-5432	SHEELAR Calvin .....	1520 29th St NW, Ruso .....	626-7611
SCHWARZ, Matthew.....	Cabin, Pick City .....	487-3303	SHEGRUD Roberta .....	PO Box 121, Makoti .....	726-5671
SCHWEIGERT David .....	178 Thompson Lane, Pick City .....	487-3661	SHELDON Bradley .....	327 23rd Ave SE, Washburn .....	462-3326
SCOT WOOD MOTEL .....	1311 Border Ln, Washburn .....	462-8191	SHELDON George & Laurie.....	184 23rd Ave SE, Washburn .....	462-3231
SCOTT Billy & Claudia .....	517 Eastside St, Turtle Lake .....	448-2078	SHELDON John & Leslie .....	539 23rd Ave SE, Washburn .....	462-4614
SCOTT Chuck & Claudette...604 Grant Ave W, PO Box 356, Underwood.....		442-5775	SHELDON Thomas R.....	2356 2nd St SW, Washburn.....	462-3563
SCOTT'S BAIT & TACKLE.....	71 Main Rd E, Pick City .....	487-3343	SHELKEY Patti.....	18000 226th St SW, Ryder .....	758-2546
SCOTT'S HARDWARE INC .....	801 Main Ave, Washburn .....	462-3364	SHELSTAD DAVID .....	32 Dakota Ave, Wilton .....	734-6727
SEA SPLASH TRAVEL .....	1224 Riverside Ln, Washburn .....	462-3201	SHERIFF.....		911
SEEFELD Darold J.....	PO Box 326, Wilton .....	734-6528	SHERIFF.....	Washburn & Underwood .....	462-8103
SEEGER Jon & Kathleen.....	1679 7th St NW, Turtle Lake.....	448-2244	SHERIFF .....	Pick City.....	745-3333
SEEGER Steven T .....	1647 16th St NW, Turtle Lake.....	448-2448	SHERVEN Ricky & Shelly .....	PO Box 111, Ryder .....	758-2751
SEELA Doug.....	6179 12th St NW, Garrison.....	743-4814	SHERVEN Ross A .....	29000 254th St SW, Ryder .....	758-2447
SEELYE Kody .....	5650 Hwy 36, Wilton.....	734-2289	SHERVEN Wes.....	28301 359th Ave SW, Ryder.....	758-2266
SEIDLER Benjamin & Heather .....	1945 6th St SW, Washburn .....	462-3550	SHOEMAKER Jada .....	1216 Chestnut Dr., Washburn .....	462-8285
SEIDLER Benjamin & Kasey.....	PO Box 1, Garrison .....	337-2977	SICK Wesley & Patricia .....	Northview Estates, Washburn.....	462-3416
SEIDLER Edmund & Teresa .....	14 Bonanza Way, Garrison .....	337-5733	SIEBUHR Matthew & Krissy .....	Butte .....	626-7468
SEIDLER Glenn & Faye.....	1271 43rd Ave NE, Garrison .....	337-5493	SILLIMAN Tim & Susie .....	407 Bookwalter Ave, Wilton .....	734-6382
SEIDLER Jana.....	3275 17th St NW, Coleharbor, Cell .....	337-6101	SILVERTHORN Sara .....	PO Box 34, Coleharbor .....	880-0941
SEIDLER Kim.....	309 Main St, Coleharbor .....	661-0185	SIME Ronald .....	Butte .....	626-7657
SEIDLER Larry.....	3275 17th St NW, Coleharbor, Cell .....	337-6399	SIMENSON Clarence & Shirley.....	609 Summit St, Underwood .....	442-5658
SEIDLER Lorraine .....	3275 17th St NW, Coleharbor.....	337-5747	SIMMONS Daryl & Mary .....	2043 52nd Ave NW, Garrison .....	743-4305
SEIDLER Lorraine .....	3275 17th St NW Coleharbor .....	337-5747		Fax.....	743-4351
SEIDLER Marlyn & Kristie.....	464A 23rd Ave NW, Underwood .....	448-9284	SIMON Donald.....	1122 Canon Ln, Washburn.....	462-8325
SEIDLER Mary Ann.....	3352 18th St NW, Garrison.....	337-5748	SIMPLY HAIR.....	2 Central Ave SE, Garrison .....	463-2336
SEIDLER Randy & Jessica .....	851 Jefferson Dr, Garrison.....	463-7521	SIMS Jamie & Misty.....	PO Box 123, Coleharbor .....	442-3102
SEIDLER Shannon & Chris .....	4475 16th St NW, Garrison.....	337-5721	SIMS N J (June) .....	113 1st Ave E, Washburn .....	462-8329
SEIDLER Steve .....	1760 34th Ave NW, Garrison.....	500-1111	SINGER Paul & Lynn.....	1680 2nd St SW, Turtle Lake .....	448-2272
SEIDLER Ted & Paula.....	304 1st Ave SE, Garrison .....	463-2342	SINK Debra J.....	1 Flower St., Ruso .....	626-7541
SEIFERT Jared & Jenny.....	1229 45th Ave NW, Garrison.....	337-2754	SIZEMORE John & Shirley .....	705 Jacobson Ave., Max.....	679-2600
SELLON Harvey.....	506 Kundert St, Turtle Lake.....	448-2557	SKACHENKO Micheal & Brianne .....	3565 M&M Loop, Underwood.....	442-5065
SELLON Harvey & Sharon.....	1036 23rd Ave NW, Coleharbor .....	448-2557	SKADBERG Robert .....	1173 22L Ave SW, Washburn .....	462-3351
SELLON Shane & Dawn .....	520 Stadler St, Turtle Lake .....	448-2289	SKALEY Merlyn & Kathy.....	797 8th Ave NW, Mercer .....	447-2660
SEM Jack.....	306 Roosevelt Ave, PO Box 13, Underwood.....	442-5788	SKARPHOL Fern .....	Andrew St, PO Box 64, Ryder .....	340-9140
SEMCHENKO ELECTRIC INC.....	2991 29th Ave NW, Max .....	679-2399	SKARPHOL Harlan .....	Andrew St, PO Box 64, Ryder .....	390-4708
SEMCHENKO Norval & Cary.....	3216 25th St NW, Max .....	679-2742	SKARPHOL Harlan & Fern .....	Andrew St, PO Box 64, Ryder .....	758-2429
SEMCHENKO Rick & Leta.....	2991 29th Ave NW, Max .....	679-2054	SKOLRUD Terry .....	1406 49K Ave NW, Garrison .....	337-2901
SEMCHENKO Rita.....	602 Andrew St., Max .....	679-2258	SKORICK John M.....	PO Box 214, Butte.....	626-7154
SEMMEN Russell.....	PO Box 12, Ryder .....	758-2282	SKRABA Brad & Renee.....	3563 Drake Dr N, Underwood.....	442-5382
SEMLAU Wayne K.....	2013 Ida Mae Ct, Minot .....	626-7666			



SKUZA Ken .....	Game Warden.....	848-6026	SPAEDY V J (JERRY).....	Cabin Brush Lake .....	447-2233
SKUZA Ken & Penny .....	503 W Missouri Dr, PO Box 552, Riverdale.....	654-7467	SPAIN Margaret .....	2960 Cabin Dr W Coleharbor.....	337-5897
SLAGG Kevin & Sandy .....	202 Eggert St, PO Box 502, Turtle Lake .....	448-2800	SPARROW Kipp & Megan .....	PO Box 83, Mercer .....	447-2408
SLETTEN Dennis.....	2253 51st Ave NW, Ryder.....	743-4386	SPARROW Terry & Deb.....	430 Hwy 200 NW, McClusky .....	447-2446
SLETTEN Jason & Shawna.....	2271-B 51st Ave NW, Ryder.....	743-4233	SPEAR Gerald J.....	E731 25th St NE, Drake .....	626-7310
SLIND CONSTRUCTION .....	6232 25th St NW, Ryder.....	743-4414	SPETEN Gary.....	31401 80th St NE, Wilton.....	734-6935
SLIND Gary W .....	6232 25th St NW, Ryder.....	743-4414	SPETEN Gary & Kathy .....	114 1st St S, Wilton.....	734-8180
SLOBODEN Judith .....	2132 23rd St NW, Ruso .....	679-2462	SPETEN Troy.....	618 High Park Dr, Wilton.....	734-6277
SLOBODEN Lawrence .....	302 5th Ave W, PO Box 357, Turtle Lake .....	448-2329	SPILLWAY COFFEE HOUSE.....	504 10th St., Riverdale .....	654-9540 or 654-7108
SLOKA Janis & Laura.....	26 2nd St NW, Garrison.....	463-7706	SPLETOSER Carol .....	PO Box 394, Garrison .....	463-7727
SLOVARP Pauline .....	PO Box 399, Washburn .....	462-3213	SPLICHAL Dan & Jo .....	PO Box 846, Garrison .....	463-2306
.....	Or Cell.....	391-8233	SPOKELY Kyle & Alyssa.....	19100 254th St SW, Ryder .....	758-2143
SMIRFITT Ross & Debra.....	PO Box 544, Garrison .....	463-7511	SPORTMAN'S COMPLEX .....	401 ½ 3rd St., Riverdale .....	487-3356
SMITH Charles .....	PO Box 251, Garrison .....	463-7459	SPORTSMENS BAR INC. ....	21 Dakota Ave, Wilton .....	734-6465
SMITH Chris & Sara.....	703 McKinley Ave, PO Box 24, Underwood .....	442-3694	SPORTSMENS CENTENNIAL PARK .....	McLean County Park Board, Garrison .....	337-5377
SMITH Lori.....	4212 13th St NW, Garrison.....	337-5319	SPRENGER B .....	6315 23rd St NW, Ryder.....	743-4277
SMITH Peggy.....	6967 23rd St NW, Roseglen .....	743-4005	SPRENGER Dave & Willow.....	38 4th Ave NE, Garrison .....	463-2133
SMITH PERRY A .....	1691 83 Loop, Wilton .....	734-6377	SRS Commodities .....	101 Main St., Washburn .....	462-8111
SMITH Russell & Robyn .....	201 Main Ave, Washburn .....	462-8439	Fax Line .....	462-8112	
SMITHY'S .....	1027 Heritage Dr., Washburn.....	462-3554	ST CATHERINE'S CATHOLIC CHURCH		
SNAKE CREEK PUMPING PLANT .....	1401 Highway 83 NW, Coleharbor .....	337-5756	.....	401 Main St, PO Box 113, Turtle Lake.....	448-9289
SNAKE CREEK STORAGE .....	606 Main St.....	679-2454	ST EDWIN'S CATHOLIC CHURCH.....	906 Northgate Rd., Washburn .....	462-3340
SNYDER Jay & Jackie.....	513 McKinley Ave, PO Box 756, Underwood .....	442-5391	ST JOHN LUTHERAN CHURCH .....	241 Main St N PO Box 57, Ryder .....	758-2484
SNYDER KC & Lynda.....	101 Clara Ave, PO Box 724, Underwood.....	442-3070	ST NICHOLAS CHURCH .....	Fax Line, Garrison .....	463-2323
SNYDER Kelly & Julie .....	605 Saylor St, PO Box 1012, Underwood.....	442-5747	ST NICHOLAS CHURCH .....	Fellowship Hall, Garrison .....	463-2538
SNYDER Rita .....	PO Box 339, Underwood.....	442-5260	ST NICHOLAS CHURCH OFFICE.....	235 2nd St NE PO Box 870, Garrison .....	463-2327
SNYDER Troy .....	118 2nd Ave E, Turtle Lake .....	448-2600	ST OLAF LUTHERAN CHURCH .....	1702 13th St NW, Turtle Lake.....	448-2627
SOBIECK Christ & Holly .....	16304 359th Ave SW, Douglas.....	529-4987	ST OLAF LUTHERAN CHURCH(parsonage), 1703 13th St NW, Turtle Lake .....	448-2698	
SOBIECK D & J.....	Butte .....	626-7637	ST PAUL LUTHERAN CHURCH ALC.....	623 5th St NE, Garrison.....	463-2019
<b>SODAS &amp; THINGS.....</b>	<b>116 Lincoln Ave, PO Box 1025, Underwood.....</b>	<b>442-5277</b>	St Paul's American Lutheran Church.....	3rd St & Montana Ave.....	654-7598
SOLEM John & Judy.....	PO Box 995, Garrison .....	463-2096	ST VINCENT Raeann .....	PO Box 922, Garrison .....	463-2497
SOMMER Lynn & Donna .....	1416 Northgate Rd, Washburn .....	462-3906	ST. JOHN'S LUTHERAN CHURCH MISSOURI SYNOD		
SONDROL Clyde & Michele.....	cabin site 1 Lot #38, Pick City.....	487-3400	Parsonage .....	604 Roosevelt Ave W .....	442-3409
SONDROL Donald .....	441 Becker St #4, Turtle Lake .....	448-2687	ST. MATTHEW LUTHERAN CHURCH...Max.....	679-2560	
SONDROL Eलय & Lynette .....	1014 Cannon Ln, Washburn.....	462-8298	ST. PAUL LUTHERAN CHURCH.....	Butte .....	626-7589
SONDROL Kenneth & Marilyn .....	1112 16th St NW, Turtle Lake.....	448-2470	ST. PAUL'S AMERICAN LUTHERAN CHURCH		
SONDROL Kevin & Lana .....	1832B 7th St NW, Turtle Lake.....	448-2217	.....	3rd St & Montana Ave, Riverdale .....	654-7598
SONDROL Robert .....	1252 15th St NW, Turtle Lake.....	448-9253	ST.BONAVENTURE'S CATHOLIC CHURCH		
SONDROL Todd & Dusty .....	540 Washington Dr, Turtle Lake .....	448-2684	.....	505 Grant Ave, Underwood .....	442-5229
SONGSTAD David & Judy.....	PO Box 3, Max.....	679-2612	ST.BONAVENTURE'S CATHOLIC CHURCH (fax) .....	442-5259	
SORCH Bob.....	25750 52nd St NE, Wilton.....	734-6510	ST.JOHN'S LUTHERAN CHURCH MISSOURI SYNOD		
SORCH Donald .....	7101 292nd Ave NE, Wilton .....	734-6428	.....	213 Summit St, PO Box 757, Underwood .....	442-5467
SORCH Donald Jr & Doreen.....	6951 292nd Ave NE, Wilton .....	734-6536	STADICK Kenneth .....	2259 2nd St NW, Underwood .....	462-3286
SORENSEN Charles & Sally.....	401 Missouri Dr., PO Box 691, Riverdale.....	654-7614	STADICK Robert & Kathy.....	205 Hwy 83N, PO Box 1032, Underwood .....	442-3461
SORENSEN Dale & Lori.....	97 N Summit St, Underwood .....	442-3378	STADIK Ken.....	2259 2nd St NW, Underwood .....	462-3286
SORENSEN Gary R .....	PO Box 1227, Garrison .....	529-4447	STADLER Russell E & Jackie.....	Coleharbor.....	337-2299
SORENSEN Joan .....	333 6th Ave NE, Garrison .....	463-2434	STAFSLIEN Joan .....	PO Box 52, Makoti .....	726-5625
SORGE Donald & Linda .....	PO Box 189, Washburn .....	462-3429	STAFSLIEN Kay.....	PO Box 94, Makoti .....	726-5622
SOUTH MCLEAN SOIL CONSERVATION			STAFSLIEN Tyler & Shannon.....	2887 59th Ave NW, Ryder .....	743-4370
.....	24 2nd Ave E PO Box 357, Turtle Lake .....	448-2377	STAMARIS Jeff & Lynda.....	4933 113V St NW, Garrison.....	337-2257
SOUTHSIDE LOUNGE .....	679-2088		STAR-KERZMAN T & Jan.....	311 Railroad St, Garrison .....	463-7213

## STARK - TERESA

STARK Richard & Edith.....	PO Box 566, Garrison .....	463-2786	STUMVOLL DRILLING . . . . .	2919 17th St NW, Coleharbor.....	337-5640
STARKS Jonathan Pastor & Pam.....	PO Box 58, Ryder .....	758-2401	STUMVOLL FARM.....	(shop), Coleharbor.....	337-5868
STATE FARM/BRAUN MICHAEL INSURANCE AGENCY INC			STUMVOLL FARM SHOP .....	1748 30th Ave NW, Coleharbor.....	337-5868
.....	Toll Free, Garrison .....	800-452-8968	STUMVOLL John .....	1748 30th Ave NW, Coleharbor.....	337-5872
STAVN Gregory (Rocky) & Peggy.....	3546 9th St NW, Coleharbor .....	442-3633	STUMVOLL John .....	1748 30th Ave NW, Coleharbor.....	337-5872
STECKLER Douglas & Janet.....	PO Box 232, Underwood.....	442-3089	STUMVOLL Rita .....	1748 30th Ave NW, Coleharbor.....	337-5872
STEELE Plez E K.....	2575 62nd Ave NW, Ryder .....	743-4258	STUMVOLL Rita .....	1748 30th Ave NW, Coleharbor.....	337-5872
STEIG Carol.....	PO Box 164, Butte.....	626-7243	STUTE Gust & Barb .....	PO Box 23, Mercer .....	447-2272
STEIN Alice Faye .....	265 7th St NE, Garrison.....	463-2587	STUTE Melissa .....	875 9th Ave NW, Mercer .....	447-2793
STEINER Rick & Bonnie.....	2384 9Z St SW, Washburn.....	462-3329	SUCKOW Dale & Brenda.....	612 25th Ave SW, Washburn.....	462-8166
STEINERT Joshua .....	722 High Park Dr., Wilton.....	734-2121	SUESS Toby M.....	Butte .....	626-7422
STEINERT Reuben & Nyleen.....	32551 93rd St NE, Wilton.....	734-6576	SUKUMLYN Timothy E.....	140 33rd St NE, Balfour.....	626-7372
STEINKE Roy .....	1476 38th Ave NW, Garrison.....	337-5760	SULLWOLD Ray.....	2975 6th St NW, Underwood .....	442-3210
STEINMETZ Doug & Barb .....	1 W Aero Dr, Garrison.....	337-2303	SUNDBY Dennis.....	123 Walnut St, Turtle Lake .....	448-9199
STEINWAND Clayton.....	1200 Meadowbrooke Dr., Washburn.....	462-3702	SUNDQUIST Keith A .....	512 Lincoln Dr, Turtle Lake.....	448-9124
STEINWAND, Graling & Susan.....	PO Box 996, Garrison .....	463-2423	SUNDQUIST L.....	10450 318th Ave NE, Wilton .....	734-6375
STELTER Janet & Daryl.....	Cabin Brush Lake .....	447-2665	SUNNE LUTHERAN CHURCH .....	7701 Hwy 36, Wilton .....	734-6485
STELTS Mike & Chanda .....	246 2nd St SE, Garrison .....	463-2138	SUNPRAIRIE GRAIN.....	140 Central Ave W, Ryder .....	758-2245
STENSETH Elden .....	203 2nd St N, Wilton.....	734-6987	.....	Line 2 .....	758-2241
STEVE'S PLUMBING SERVICE.....	PO Box 1174, Garrison .....	460-7471	.....	Fax.....	758-2240
STEVENS Rick & Vicki .....	Strawberry Lake, Ruso .....	626-7544	SUNPRAIRIE GRAIN.....	1306 Northgate Rd, Washburn .....	462-3335
STIEFEL Monte & Yvonne.....	PO Box 212, Garrison .....	463-2475	SUPERPUMPER .....	200 5th Ave SW, Garrison .....	463-2966
STINER Tim.....	PO Box 938, Garrison .....	460-0124	SUPERPUMPER #38 .....	1323 Border Ln, Washburn .....	462-8585
STOCKDILL Glen.....	1396 41Q Ave NW, Garrison .....	337-2292	SUYDAM Barry.....	1612 39th Ave NW, Garrison .....	337-5557
STOCKDILL Rod & Pat.....	1450 42nd Ave NW, Garrison .....	337-5462	SUYDAM James .....	5875 23rd St NW, Roseglen .....	743-4257
STOCKDILL Tim .....	1385 41M Ave NW, Garrison .....	337-5491	SUYDAM Todd & Marsha.....	2267 57th Ave NW, Roseglen.....	743-4264
STONESIFER Alfred.....	1571 39th Ave NW, Garrison.....	337-2406	SWANSON & YOUNGDALE INC.....	Underwood .....	442-3207
STONEY HILL RV PARK.....	3954 Highway 37 Bypass NW, Garrison.....	337-2026	SWANSON Dean & Debby .....	628 Hwy 83 NW, Underwood .....	442-3470
STONEY HILL RV PARK.....	Or Call, Garrison.....	605-545-0960	SWANSON Dean A & Sandra Lynn.....	2615A Hwy 83 SW, Washburn .....	462-3700
STOPPLER Jim & Jan .....	126 4th Ave, Washburn.....	462-3218	SWANSON George & Val Rae.....	1193 22S, Washburn.....	462-8597
STORBECK Gary W .....	1272 44G Ave NW, Garrison .....	337-5684	SWANSON Marlys.....	3624 4th St SW, Underwood .....	462-3701
STOUP James.....	225 Coulee Dr., Washburn.....	462-3626	SWANSON Paul.....	2615A Hwy 83 SW, Washburn .....	462-3209
STRADINGER Joel & Rhonda .....	763 10th St NW, Mercer.....	447-2273	SWANSON Randy & Sandra .....	508 Andrew St., Max .....	679-2535
STRADINGER L.....	474 3rd Ave W, Turtle Lake.....	448-2607	.....	2nd Line .....	679-2534
STRASSER Bill & Val .....	303 Kennedy St, PO Box 33, Underwood .....	442-3515	SWANSON Rodney.....	847 37th Ave SW, Washburn.....	462-3791
STRAWBERRY Kooler .....	1273 24th St NW, Ruso .....	626-7458	SWANSON Steve W & Pam .....	383 A 14th Ave NW, Turtle Lake .....	448-2668
STRAWBERRY LAKE RECREATION SERVICES DISTRICT..	1273 24th St NW, Ruso .....	626-7419	SWEENEY Lauren & Kayla.....	409 Main Ave, Washburn .....	462-3860
STRECKER Nathan.....	1102 20th Ave SW, Washburn.....	462-8101	SZARVAS Martin.....	115 2nd St E, Mercer.....	447-2718
STREICH Carey & Julie.....	1660 31st Ave NW, Coleharbor.....	337-5425	SZCZUR Frieda .....	PO Box 940, Garrison .....	463-2561
STREIFEL Don .....	1076B Hwy 83 SW, Washburn.....	462-3378	SZCZUR Frieda .....	Lake Home, Garrison .....	337-5495
STREMICK Jeff & Dawn .....	1358 49L Ave NW, Emmet .....	337-5358	SZCZUR Gary G & Sue.....	44001 Hwy 41, Wilton .....	734-6930
STRIHA Delvin .....	312 Walnut St, Turtle Lake .....	448-2038	TALBOTT Lawrence .....	PO Box 33, Douglas .....	529-4466
STRIHA Jon M.....	402 3rd Ave W, Butte .....	626-7421	TALBOTT Rick G & Lesli F.....	702 2nd St S, Max.....	679-2330
STRIHA Michael & Rita .....	88 32nd St N, Balfour .....	626-7329	TAT- TERO WHITE SHIELD OFFICE.....	1620 61st Ave NW, White Shield.....	743-4299
STRIHA Randal E.....	Butte .....	626-7178	.....	Fax.....	743-4319
STROH Marvin .....	1219 Custer Dr., Washburn .....	462-3930	TAT-WHITE SHIELD TRANSFER STATION....	1352 61st Ave NW .....	743-4282
STUMVOLL Dale & Deb .....	2925 17th St NW, Coleharbor.....	337-5380	TAYLOR Robert .....	213 Coulee Dr., Washburn.....	462-8533
STUMVOLL Dale J & Deb.....	2925 17th St NW, Coleharbor.....	337-5380	TEAL DOOR, THE .....	PO Box 321, Garrison .....	463-2123
STUMVOLL David & Lisa.....	2919 17th St NW, Coleharbor.....	337-5640	TECH GROUP-FAX.....	Benedict.....	679-2585
STUMVOLL David & Lisa.....	2919 17th St NW, Coleharbor.....	337-5640	TELLEFSON Scott .....	PO Box 92, Makoti .....	726-5576
STUMVOLL DRILLING .....	2919 17th St NW, Coleharbor.....	337-5640	TERESA'S BAKERY & GROCERY.....	10 Main Rd E, Pick City .....	487-3000

# TERRY - TRU

TERRY Mark.....	320 Main St, Turtle Lake .....	448-2893	White Shield Security .....	3 Central Main St, White Shield .....	743-4364
TERRY'S GUIDE SERVICE.....	75 2nd Ln SE, Pick City .....	487-3336	..... Fax.....	.....	743-4533
TERWILLIGER Cindy.....	210 Dakota Ave, Wilton .....	734-6144	White Shield Senior Citizen Center.....	.....	743-4121
TERWILLIGER Kevin.....	550 240th Ave NW, Baldwin .....	734-8106	THUNE Bruce.....	835 8C St NW, Mercer .....	447-2895
TETZLOFF Dylan & Miranda.....	751C 37th Ave NW, Coleharbor .....	442-5793	THYBERG Michael.....	2912 8th St SW, Washburn .....	462-8358
THE CABERNET INN.....	137 3rd Ave NE, Garrison .....	463-2662	TIBKE Shawn & Rebecca.....	1386 15th Ave SW, Wilton .....	734-6273
THE COAL BIN.....	Underwood.....	602-569-7907	TIESSEN Corrie.....	312 5th St SE, Garrison .....	463-2531
THE COFFEE COOP.....	429 ½ 4th Ave SE, Garrison.....	832-0022	TIME & TEMP.....	Hazen.....	701-748-1076
THE HYMNUS TREE.....	Underwood.....	701-712-8060	TIME & TEMPERATURE.....	Hazen.....	748-1076
THE RED LIGHT BAR.....	202 Main St.....	679-2111	TISCHAEFER Rick R & Christine.....	2951 5th Ave NW, Butte .....	626-7150
THELEN Keith & Stacey.....	3739 16th St NW, Garrison.....	337-2993	TISHMACK Jerry & Sheila.....	Underwood.....	442-3059
THIEL Gary & Cynthia.....	1028 Linden Ln, Washburn.....	462-8239	TODAY'S STYLES.....	202 Main St, PO Box 61, Turtle Lake.....	448-2481
THIS THAT 'N MORE.....	49 N Main St PO Box 994, Garrison .....	463-2671	TOFTELAND Gerald & Sharon.....	PO Box 175, Benedict .....	679-2582
THOM Ron & Lori.....	1267 44H Ave NW, Garrison.....	337-5159	TOGNARELLI James & Nyla.....	106 Dakota Ave, PO Box 645, Riverdale .....	654-7405
THOMAS Carla J.....	505 Eastside St, Turtle Lake .....	448-2658	TOMLINSON Fred & LuAnn.....	409 Highway St., Benedict .....	679-2402
THOMAS Colin.....	.....	337-2155	TOMLINSON Fred & LuAnn.....	Farm 2227 25th St NW, Max .....	679-2632
THOMAS Honey Co.....	201 Eastside St, PO Box 114, Turtle Lake .....	448-2223	TOMLINSON Stacy.....	401 331st Ave SW, Max.....	389-2393
THOMAS Rodney C.....	304 Anton St., Kief.....	626-7604	TOMLINSON Stanley.....	325 Roosevelt Dr, PO Box 177, Turtle Lake.....	448-2305
THOMAS Tara.....	707 5th Ave, Max.....	679-2076	TOMLINSON Vance & Stacy.....	401 331st Ave SW, Max.....	679-2465
THOMPSON Cindy.....	PO Box 204, Max.....	679-2643	TOOKE James.....	102 Louise Ave, Wilton .....	734-6947
THOMPSON Colleen.....	PO Box 253, Garrison .....	463-2249	TORGERSON Shannon & Terri.....	2359 Highway 83 NW, Max.....	679-2605
THOMPSON Darcy M.....	2701 240 Ave NW, Baldwin.....	734-2200	TORGESON Mitchell & Shelly.....	Brush Lake .....	447-2683
THOMPSON FUNERAL HOME.....	48 3rd St NE, Garrison.....	463-2200	TORKELSON Merle.....	206 8th St, Washburn .....	462-8608
THOMPSON Jeremy & Karen.....	2280 30th Ave NW, Max .....	679-2202	TORKELSON Rick Rev & Deb.....	118 4th Ave, Washburn.....	462-3295
THOMPSON John & Naomi.....	104 7th St N, Wilton .....	734-6914	TOTTEN TRAIL LOUNGE.....	1412B Highway 83 NW, Coleharbor.....	337-2070
THOMPSON JOHN DR- OFFICE.....	Red Plaza & Hwy 83, Washburn.....	462-3531	TOTTEN TRAIL RESORT.....	1412A Highway 83 N, Coleharbor.....	337-2070
THOMPSON Sylvia.....	807 6th Ave, Washburn.....	462-8292	TOWN & COUNTRY PLUMBING & HEATING.....	.....	29100 54th St NW, Wilton .....
THOMPSON Terrence & Marlene.....	1142 22S Ave SW, Washburn .....	462-3830	.....	.....	734-6748
THOMPSON Tilly.....	506 6th St, Underwood .....	442-3603	TRAUTMAN Kevin & Susan.....	104 2nd St., Riverdale.....	654-7607
THORNBY Marvin R.....	PO Box 966, Garrison .....	463-2438	TRESTER Dorothy.....	102 1st Rd NE, Pick City .....	487-3662
THRAILKILL Harry & Julie.....	1273 24th St NW, Ruso.....	626-7698	TRIGEN AG PARTNERS.....	.....	679-2400
THRALL Brad & Andrea.....	730 Sakakawea Est Rd #11, Pick City .....	487-3603	TRIGEN AG PARTNERS LLC.....	.....	61 Main St N.....
THREE AFFILIATED TRIBES- ROAD DEPARTMENT.....	.....	743-4986	MAKOTI STATION-EAST PLANT.....	.....	726-5594
.....	Arikara Culture Center Fax .....	743-4986	..... Or Call.....	.....	1-800-500-3707
.....	Arikara Fitness Room.....	743-4637	..... Plaza 101 Railroad Ave .....	.....	497-3707
.....	Fitness- Fax .....	743-4640	TRIGEN AG PARTNERS LLC.....	Highway 28, Ryder .....	758-2935
.....	Arikara Rec Center .....	743-4639	..... Fax.....	.....	758-2556
CHILD Program.....	9 2nd Ave W, Roseglen .....	743-4014	TRINITY COMMUNITY CLINIC.....	131 N Main St, Garrison .....	463-2626
..... Fax.....	.....	743-4020	TRINITY COMMUNITY CLINIC.....	Fax Line, Garrison .....	463-2501
Eastern Segment Council Rep Office.....	.....	743-4244	TRINITY LUTHERAN CHURCH.....	515 Kundert St PO Box 596, Turtle Lake.....	448-2551
..... Fax.....	.....	743-4191	TRINITY LUTHERAN CHURCH (parsonage) 301 5th Ave W, Turtle Lake.....	.....	448-2421
.....	Fire Management Program.....	743-4417	TRIPLE-N-TRANSPORT.....	83 Carter St, PO Box 760, Underwood.....	442-3131
.....	Head Start Little Warriors .....	743-4373	TRISKA Dean.....	2201 318 Ave NW, Wilton .....	734-6421
Many Handed Childcare Center.....	1 Trailer Court Ave N .....	743-4196	TRISKA Jim & Cheryl.....	1601 318 Ave NW, Wilton .....	734-8130
Water Treatment Plant.....	White Shield.....	743-4293	TRONDSON Dick.....	1230 44G Ave NW, Garrison .....	337-5387
After Hours.....	.....	743-4176	TRONDSON Monty.....	206 Borchardt Ave, Underwood.....	442-3237
White Shield Clinic.....	.....	743-4380	TROYNA Josh & Amanda.....	900 Progress Pl, Underwood.....	442-3257
Field Clinic.....	.....	743-4388	TRU COMMUNITY BANK.....	102 N Main St, Garrison .....	463-2262
..... Fax.....	.....	743-4504	TRU COMMUNITY BANK.....	205 Main St, Turtle Lake .....	448-2323
Telepharmacy.....	.....	743-4163	TRU COMMUNITY BANK.....	(fax), Turtle Lake .....	448-2326
..... Fax.....	.....	743-4164			

# TRU - VALENZUELA

TRU COMMUNITY Bank.....	710 Main Ave, Washburn .....	462-3232	TWEETEN Donald & Cheryl .....	292 21st Ave NW, Turtle Lake.....	448-2268
.....	Fax Line .....	462-3214	TWEETEN Richard & Kitty .....	228 21st Ave SW, Washburn .....	462-3598
TRUCOMMUNITY BANK Max Branch....	214 Main St .....	679-2140	.....	Shop .....	462-8278
TRUEBLOOD Jean & Kelly .....	4840 16th St NW, Garrison.....	337-5839	TWEETEN Rick .....	2196 1st St SW, Washburn.....	462-8648
TRUEBLOOD Loren .....	PO Box 284, Garrison .....	463-2437	TWEETEN Roxann .....	1319 Ivy Dr., Washburn.....	462-8682
TRUJILLO William W .....	312 5th St SE, Garrison .....	463-2653	TWO CROW Gary .....	White Shield.....	743-4510
TRYON William & Lucy.....	412 4th Ave, Washburn.....	462-8523	Veteran's Affairs U S Dept Of Benefits Information & Assistance Call .....	800-827-1000	
TSR INC.....	2330 51st Ave NW, Ryder.....	743-4082	U-HAUL NEIGHBORHOOD DEALER.....	Underwood .....	442-3000
TSR INC.....	32601 254th St SW, Ryder .....	758-2207	UHRICH Gary .....	114 4th St S, Wilton.....	34-6604
TSR INC.....	Turtle Lake.....	448-2590	UNDERDAHL Kent.....	14800 296th St SW, Makoti .....	726-5517
TSR INC.....	2641 Highway 83 NW, Max.....	679-2810	UNDERDAHL Lucas & Heather.....	29801 149th Ave SW, Makoti.....	726-5008
TUNTLAND Constance.....	Coleharbor.....	442-3538	UNDERWOOD BODY SHOP .....	404 1st St, PO Box 252, Underwood .....	442-5244
TUNTLAND Constance.....	Underwood .....	442-3538	UNDERWOOD CITY AUDITOR.....	88 Lincoln Ave, PO Box 168, Underwood .....	442-5481
TURTLE LAKE AMBULANCE SERVICE. Emergency .....		911	<b>UNDERWOOD CLINIC...87 Lincoln Ave, PO Box 253, Underwood .....</b>	<b>442-3148</b>	
.....	Or Turtle Lake .....	448-2444	UNDERWOOD FARM SUPPLY .....	93 Lincoln Ave, PO Box 70, Underwood .....	442-5285
TURTLE LAKE AMBULANCE SERVICE, Turtle Lake .....		911	UNDERWOOD FARM SUPPLY .....	Fax.....	442-5299
TURTLE LAKE AMBULANCE SERVICE, Turtle Lake .....		448-2444	UNDERWOOD FIRE DEPT (Admin).....	208 Grant Ave, Underwood.....	442-5224
TURTLE LAKE BAPTIST CHURCH .....	PO Box 188, Turtle Lake .....	448-2222	UNDERWOOD INN.....	222 Lincoln Ave, PO Box 374, Underwood .....	701-315-0281
TURTLE LAKE BAPTIST CHURCH			UNDERWOOD POST OFFICE .....	301 1st St, Underwood .....	442-5441
Parsonage .....	309 Walnut St, Turtle Lake .....	448-2424	UNDERWOOD PUBLIC LIBRARY .....	88 Lincoln Ave, PO Box 304, Underwood .....	442-3441
TURTLE LAKE CITY AUDITOR.....	107 Eggert St, PO Box 338, Turtle Lake .....	448-2596	UNDERWOOD PUBLIC SCHOOLS .....	123 Summit St., Underwood .....	442-3201
TURTLE LAKE FIRE DEPARTMENT.....	216 Putnam, Turtle Lake .....	448-2555	UNDERWOOD SENIOR CITIZENS CLUB		
TURTLE LAKE INSURANCE AGENCY...205 Main St, PO Box 565, Turtle Lake .....		448-2530	.....	218 Lincoln Ave, Underwood.....	442-3488
TURTLE LAKE INSURANCE AGENCY(or), Turtle Lake .....		448-2323	UNDERWOOD SWIMMING POOL .....	712 Roosevelt Ave W, Underwood .....	442-3128
TURTLE LAKE POST OFFICE.....	113 Main St, PO Box 9998, Turtle Lake .....	448-2654	<b>UNION BANK .....</b>	<b>110 Dakota Ave, Wilton .....</b>	<b>734-6316</b>
TURTLE LAKE PUBLIC LIBRARY .....	107 Eggert St PO Box 540, Turtle Lake .....	448-9170	UNION BANK .....	Fax Line .....	734-6502
<b>TURTLE LAKE REXALL DRUG .....</b>	<b>218 Main St, PO Box 70, Turtle Lake .....</b>	<b>448-2542</b>	UNITED METHODIST CHURCH.....	116 2nd Ave W, PO Box 296, Turtle Lake .....	448-2277
TURTLE LAKE SEVENTH DAY ADVENTIST CHURCH			UNITED METHODIST CHURCH.....	1002 Wesley Ln, Washburn.....	462-3220
.....	529 Roosevelt St, Turtle Lake .....	448-2369	Parsonage .....		462-3524
TURTLE LAKE TAX SERVICE .....	120 Main St, PO Box 600, Turtle Lake.....	448-2249	UNITED QUALITY COOPERATIV .....		862-3637
TURTLE LAKE WEIGH STATION INC...1919 16th Ave NW, Turtle Lake .....		448-2500	.....	Or Call.....	888-627-3949
TURTLE LAKE/MERCER SCHOOL DISTRICT.....			UNITED QUALITY COOPERATIVE .....		862-3637
250 3rd Ave W, PO Box 160, Turtle Lake .....		448-2365	.....	Call Toll Free.....	888-627-3949
TURTLE LAKE/MERCER SCHOOL DISTRICT...(fax), Turtle Lake .....		448-2368	UNITED STATES GOVERNMENT		
TWEETEN Chad.....	219 4th Ave, Washburn.....	462-3595	Fish & Wildlife .....	Underwood .....	442-5474
TWEETEN Clinton.....	2095 2nd St NW, Washburn .....	448-2464	UNLIMITED EXCAVATING .....	1175 20th Ave SW, Washburn .....	462-8366
TWEETEN David.....	1875 4th St NW, Turtle Lake.....	448-2632	US FISH & WILDLIFE.....	3275 11th St NW, Coleharbor.....	442-5474

US GOVERNMENT DEPT OF AGRICULTURE, FARM SERVICE AGENCY (FSA)			.....	140 5th Ave SW, Garrison .....	463-2267
AG CREDIT .....	Garrison.....	463-2268	WEST MCLEAN SOIL CONSERVATION DISTRICT.....	140 5th Ave SW .....	463-2851
US GOVT CORP OF ENGINEERS			Garrison Power Plant.....	597 Garrison Dam Rd. PO Box 527, Riverdale.....	654-7441
US GOVT INTERIOR DEPT OF FISH & WILDLIFE			Sakakawea Lake Office, .....	201 1st St., Riverdale .....	654-7411
UTLEY Wayne .....	708 McKinley Ave W, Underwood .....	442-9334	VAAGEN James .....	55 2nd St NE, Garrison .....	463-2412
VADELL Aisha & Juan.....	Coleharbor.....	337-2020	VADELL Alisha (Realtor) .....	Coleharbor.....	337-2020
VADELL Alisha & Juan.....	Coleharbor.....	337-2020	VALENZUELA Gail .....	6834 16th St NW, Roseglen .....	743-4817



**TURTLE LAKE**  
**Rexall Drug**  
 222 Main Street, Turtle Lake  
 448-2542

---

**SODAS N' THINGS**  
 116 Lincoln Ave., Underwood  
 442-5277

## VALLEY - WARDNER

VALLELY John & Cindy R .....	cabin, Pick City .....	487-3352	VOTH Travis.....	1543 9th St NW, Turtle Lake.....	448-2267
VAN ASPEREN Randy & Christie .....	3099 3rd St NW, Underwood .....	442-3125	VOTH, Freda .....	Garrison.....	463-2029
VAN HOORN Dennis & Cheryl.....	216 4th Ave, Washburn.....	462-8392	VOUGHT Linda.....	PO Box 101, Garrison .....	463-2659
VANDAL Luci.....	1309 45th Ave NW, Garrison.....	463-2457	WACHENDORF Randy .....	2605 8th St SW, Washburn .....	462-8401
VANDER WAL Austin & Sheila .....	1191 22L Ave SW, Washburn .....	462-3299	WACKER Paul & Donna .....	1951 Main St W, Washburn.....	462-3543
VANGSNESS Darin J .....	6171-A 23rd St NW, Ryder .....	743-4410	WAGENDORF Bruce.....	514 Burleigh Ave, Wilton .....	734-6371
VANGSNESS Darwin D & Alice.....	6171-B 23rd St NW, Ryder .....	743-4219	WAGNER Alan E.....	687 12th Ave SW, Wilton .....	734-6549
VEITCH Richard.....	21 1st Ln NE, Pick City.....	487-3322	WAGNER Allen.....	136 16th Ave NW, Turtle Lake .....	448-2202
VENSTAD Melvin & Linda.....	115 2nd St.....	654-9378	WAGNER Arden & Sandra .....	1337 4th Ave E, Washburn.....	462-3226
VERBITSKY Daryl & Louise .....	199 24th St NW, Butte .....	626-7180	WAGNER Francis.....	1266 Custer Dr., Washburn .....	462-8617
VERHOEK Randy .....	400 240th Ave NW, Baldwin .....	734-6298	WAGNER Leigh & Michelle.....	232 1st St NW, Garrison .....	463-7337
VERKE Clayton .....	1149 Linden Ln, Washburn .....	462-3540	WAGNER Marilyn.....	524 Jefferson Dr, PO Box 476, Turtle Lake .....	448-2263
Veterans Affairs U S Dept Of Benefits Information & Assistance .....	800-827-1000		WAGNER Nick & Patty.....	311 14th Ave SW, Mercer .....	448-9281
VETTER Dean.....	1143 22Q Ave SW, Washburn .....	462-8186	WAGNER Ryan & Whitefish woman.....	PO Box 32, Makoti.....	726-5070
VETTER Donn.....	PO Box 275, Garrison .....	463-2500	WAGNER Senus R.....	1542 10th St SW, Wilton.....	734-6334
VETTER Nadina.....	Washburn.....	462-3399	WAGNER Thomas .....	109 Regan St W, Mercer.....	447-2286
VIELLIEX Deandra.....	514 Eggert St, Turtle Lake.....	448-9361	WAHL Elaine.....	113 Walnut St, PO Box 83, Turtle Lake .....	448-2819
VOEGELE Dennis .....	3629 8R St NW, Coleharbor.....	442-5726	WAHL Patricia.....	308 Walnut St, PO Box 264, Turtle Lake .....	448-9183
VOIGT Lee .....	1647 74th Ave NW, Garrison.....	743-4494	WAHL Robin .....	524 Lincoln Dr, PO Box 262, Turtle Lake .....	448-2528
VOLK Claudia.....	415 Bookwalter Ave, Wilton .....	734-6832	WALCKER Beverly .....	107 Grant Ave, Underwood .....	442-5472
VOLK David & Diane .....	46 2nd St NE, Garrison .....	463-7593	WALCKER Dolores.....	549 Sellon St, Turtle Lake.....	448-2433
VOLOCHENKO Audrey .....	405 Anton St., Kief.....	626-7380	WALCKER Jayson & Susan.....	2271 12th St NW, Turtle Lake.....	448-2469
VOLOCHENKO Daniel.....	2323 4th Ave NW, Butte .....	626-7171	WALCKER Jeff.....	1044 5th St SW, Mercer .....	734-6217
VOLOCHENKO Gary & Kathrin .....	210 2nd St W, Mercer.....	447-2200	WALCKER Jeffrey & Lori .....	1044 5th St SW, Mercer .....	734-6217
VOLOCHENKO James & Barb .....	90 35th St NE, Balfour .....	626-7365	WALCKER Paul & Joan.....	220 4th Ave W, PO Box 47, Turtle Lake .....	448-9134
VOLOCHENKO John & Lillian .....	2181 3rd Ave NE, Kief .....	626-7313	WALD Ambre & Matthew .....	4015 305th Ave NW, Wilton.....	734-2236
VOLOCHENKO Kelly & Pam .....	246 33rd St NE, Balfour.....	626-7106	WALD Bill & Sharon .....	1034 Heritage Dr, Washburn.....	462-8422
VOLOCHENKO Peter .....	245 33rd St NE, Balfour.....	626-7382	WALISER Timothy.....	1207 4th Ave E, Washburn.....	462-3689
VOLOCHENKO Thomas & Lena.....	1919 4th Ave NW, Butte .....	626-7315	WALL Donald .....	652 4th St SW, Mercer .....	447-2631
VOLOCHENKO Tim & Jess.....	2852 3rd Ave NW, Butte.....	626-7410	WALL Rodney Allen .....	1040 Custer Dr, Washburn .....	462-3559
VOLOCHENKO Walter .....	PO Box 195, Butte.....	626-7584	WALL Wade & Doris.....	959 2nd St SW, Mercer.....	447-2655
VORLAND Dean & Alicia.....	cabin, Pick City .....	487-3696	WALLS Dennis & Jackie.....	501 Wyoming St., Riverdale.....	654-7514
VOSBERG Allyn & Linda .....	1273 24th St NW Lot 141, Ruso .....	626-7473	WALOCH Russell & Stephanie .....	22811 Hwy 1804, Baldwin .....	734-6163
VOSSLER Lamoyne .....	376 8th Ave SW, Mercer.....	447-2623	WALTERS Leslie .....	PO Box 313, Makoti .....	726-5639
VOSSLER Leland & Eunice .....	115 3rd St E, Mercer.....	447-2471	WANNEMACHER (Lindbo) Melodie....	Washburn .....	462-3933
VOTH Freda .....	319 Roosevelt St, Turtle Lake .....	448-2586	WANNER Jay & Kim .....	730 Sakakawea Est #2, Pick City .....	487-3688
VOTH Robert & Karen .....	2388 18th St NW, Benedict.....	448-2689	WARDNER Frank.....	692 B 2nd St NW, Mercer .....	447-2697

**THE  
UNION  
BANK**

*Where Home Town and Banking Meet*



110 Dakota Ave.  
Wilton  
734-6316

**locations also in Beulah, Hazen,  
Halliday and Glen Ullin.**





## Underwood & Washburn Clinics

Kellie Weisenburger, FNP  
Michele Leidholm, FNP

Kerri Benning, FNP  
Jill Goven, FNP

1167 Border Ln, Washburn  
(701) 462-3389

87 Lincoln Ave, Underwood  
(701) 442-3148

**Mon.-Thur. 8:30 a.m. to 5 p.m. Fri. 8:30 a.m. to Noon**

Participants in Sanford and Prime Care insurance networks.

## WARDNER - WEST

WARDNER Ronald & Susan.....	920B 24th Ave NW, Coleharbor.....	448-2241	WEIDLER Robert F.....	3523 11th Ave N, Voltaire.....	626-7574
WARNER John & Janice.....	33200 331st Ave SW, Ryder.....	726-5663	WEIGEL Donna.....	(fax), Turtle Lake.....	448-9198
WASHBURN AMBULANCE SERVICE.....		911	WEIGEL Roger.....	191 Highway 53, Butte.....	626-7459
WASHBURN AMBULANCE- BUSINESS OFFICE			WEINBERGER Paul & Mary Kay.....	526 Roosevelt St, Turtle Lake.....	448-2475
.....	PO Box 164, Washburn.....	462-8431	WEISENBERGER Ronald & Linda.....	204 McKinley Ave, Underwood.....	442-5316
.....	Fax Line.....	462-8279	WEISENBURGER Todd & Pamela.....	624 High Park N, Wilton.....	734-6580
WASHBURN AUTO BODY.....	101 Main Ave, Washburn.....	462-3374	WEISHAAR Alice.....	2684 19th St NW, Benedict.....	337-5869
WASHBURN CHIROPRACTIC.....	Red Plaza & Hwy 83, Washburn.....	462-3531	WEISHAAR Arlo.....	2548A 20th St NW, Benedict.....	337-5860
WASHBURN CITY AUDITOR.....	PO Box 467, Washburn.....	462-8558	WEISHAAR Arlo.....	Fax Line, Benedict.....	337-5894
WASHBURN CITY COMMUNITY ROOM CITY HALL.....	907 Main, Washburn.....	462-8558	WEISHAAR Arlo & Velma.....	2548 A 20th St NW, Benedict.....	337-5860
WASHBURN CITY FIRE (administration)....	Washburn.....	462-8558	WEISHAAR CONCRETE CONSTRUCTION.....	Benedict.....	337-5860
WASHBURN CITY PLANNER.....	Washburn.....	462-8558	WEISHAAR Dennis.....	2620 22nd St NW, Benedict.....	337-5202
WASHBURN CITY POLICE.....	Washburn.....	462-8103	WEISHAAR Dennis.....	2548 B 20th St NW, Benedict.....	337-5202
WASHBURN CITY SHOP.....	Washburn.....	462-8558	WEISHARR Alice.....	2684 19th St NW, Benedict.....	337-5869
<b>WASHBURN CLINIC.....</b>	<b>117 Border Lane, Washburn.....</b>	<b>462-3396</b>	WEIST Tom & Mindy.....	206 Garfield Ave, PO Box 98, Underwood.....	442-5335
.....	<b>OR.....</b>	<b>1-877-769-5847</b>	WEISZ Collin & Vonnie.....	2319B 3rd St NW, Underwood.....	442-3501
Leidholm-Weisenburger.....	1167 Border Ln Rd PO Box 248.....	462-3389	WEISZ Dan & Brenda.....	752 8N Ave NW, Mercer.....	447-2710
Washburn Elementary School.....	713 7th St, Washburn.....	462-3261	WELDON Travis & Jessica.....	6699 23rd St NW, Raub.....	743-4139
Washburn High School.....		462-3221	WELLE Gene.....	315 40th Ave NW, Underwood.....	442-3015
WASHBURN FAMILY CLINIC PRIMECARE.....	1177 Border Ln, Washburn.....	462-3396	WELTIKOL Tom G.....	209 13th Ave SE, Minot.....	626-7466
WASHBURN MEMORIAL HALL.....	805 Main Ave, Washburn.....	462-3434	WENDSCHLAG Ricky.....	PO Box 151, Max.....	679-2637
WASHBURN POST OFFICE.....	721 Main Ave, Washburn.....	462-3773	WENGER Curtis.....	704 Carvell St., Max.....	679-2464
WASHBURN PUBLIC LIBRARY.....	705 Main Ave, Washburn.....	462-8180	WENGER Keith & Tracy.....	PO Box 11, Max.....	679-2671
.....	Fax Line.....	462-3350	WENINGER P J.....	846 45th Ave NW, Pick City.....	487-3659
WASHBURN PUBLIC SCHOOL			WENNING Don.....	441 Becker St, Turtle Lake.....	448-2604
Elementary School.....	713 7th St, Washburn.....	462-3261	WENTZ Lizz.....	208 2nd Ave, Benedict.....	679-2150
High School.....	713 7th St, Washburn.....	462-3221	WENTZ Patrick.....	510 Putnam St, PO Box 6, Turtle Lake.....	448-2872
WASHBURN STORAGE.....	Washburn.....	462-3737	WERRE Steve & Patti.....	603 Westridge St., Underwood.....	442-2755
WASHBURN SWIMMING POOL.....	210 9th St, Washburn.....	462-8255	WESSMAN Bud & Kathy.....	317 3rd St SE, Garrison.....	463-7688
WATER TREATMENT PLANT.....	1st St, Washburn.....	462-3257			
WEBER ELECTRIC.....	Washburn.....	462-8291	<b>WEST INKSTER REALTY-GARRISON INSURANCE</b>		
WEBER Jamie & Ginny.....	1220 Main Ave, Washburn.....	462-9345	.....	<b>152 N Main PO Box 338, Garrison.....</b>	<b>463-2099</b>
WEG CO.....	730 Sakakawea Rd #69, Pick City.....	487-3472	<b>WEST INKSTER REALTY-GARRISON INSURANCE.....</b>	<b>Fax Line, Garrison.....</b>	<b>463-2899</b>
WEGERLE John.....	Mercer.....	447-2252	WEST Patricia.....	304 5th St., Riverdale.....	654-9538
WEIBLE Donald F.....	708 Burleigh Rd, Wilton.....	734-6694	WEST RIVER TELECOM.....	(time & temp.) Hazen.....	748-1076
WEIBLE Westley.....	106 South Ave, Turtle Lake.....	448-9119	WEST RIVER TELECOM.....	(toll free).....	1-800-748-7220
			WEST RIVER TELECOM.....	(cable location, call before you dig-one call).....	811
			WEST RIVER TELECOM.....	(pay by phone).....	1-844-859-5984

### **Washburn Family Clinic** CHI St. Alexius Health *Imagine better health.<sup>SM</sup>*

Providing a full range of family practice services!  
 Monday through Friday 8:30 a.m. to 5 p.m.  
 Walk-ins welcome!

1177 Border Lane, Washburn, ND  
 701-462-3396 or 1-877-769-5847



**West Inkster Realty**

**MIKE MATTESON**  
BROKER/OWNER

"We are proud to stake out this property!"  
- Rocco the Realty Dog



**GARRISON INSURANCE**

Copper the Coverage Dog  
*Coverage options for your "buried bones."!*

**(701) 463-2099 OFFICE**  
**(701) 337-6433 MIKE CELL**  
**11 CENTRAL AVE E • GARRISON, ND**  
**MIKE@BEAGLEBUDS.COM**

Follow your nose to BeagleBuds.com!

WEST RIVER TELECOM (head office & 24 hr. support)		
..... 101 Main St W, Hazen .....	748-2211	
WESTERLIND Lloyd .....	704 Main St N, Mercer .....	447-2678
WESTERN AGENCY .....	9 4th Ave SW, Garrison .....	463-2253
WESTERN AGENCY .....	Fax Line, Garrison .....	463-7413
WESTERN AREA POWER ADM .....		743-4211
WESTERN AREA POWER ADMIN .....	Douglas Creek.....	337-5604
WESTERN AREA POWER ADMIN .....	Garrison.....	337-5605
WESTERN FRONTIER INSURANCE AGENCY		
..... 110 Dakota Ave, Wilton .....		734-6318
WESTERN FRONTIER INSURANCE AGENCY INC		
..... 710 Main Ave, Washburn .....		462-8404
..... Toll Free.....		888-462-8404
WESTERN ND 4-H CAMP .....	2702 8th St SW, Washburn .....	462-3624
WESTMAN Alan & Kathy.....	2171 29th St NW, Benedict.....	679-2569
..... Fax.....		679-2570
WESTMAN Chris & Michelle.....	1835 Highway 83 NW, Garrison .....	337-5728
WESTMAN Gordon.....	1747 40th Ave NW, Garrison.....	337-5551
WESTMAN RC .....	PO Box 295, Benedict .....	679-2776
WESTMAN Roger & Grace .....	PO Box 104, Max.....	679-2237
WESTMAN Sharon .....	306 Grant Ave, Underwood .....	442-5766
WESTRIDGE GOLF COURSE .....	2848 Hwy 14 NW, Underwood .....	442-5555
WESTRUM Waldo .....	1735 14th St NW, Turtle Lake.....	448-2498
WHEELER Robert & Holly.....	359 37th Ave SW, Underwood.....	442-3440
WHITE CALFE Frank .....	1132 57th Ave NW, Garrison .....	743-4575
WHITE Jerry.....	1545 63rd Ave NW, Garrison .....	743-4360
WHITE SHIELD BOYS & GIRLS CLUB		
..... 1620-C 61st Ave NW, White Shield .....		743-4003
..... Fax.....		743-4030
WHITE SHIELD CULTURE CENTER.....	100 Sahnish Dr. ....	743-4013
Segment Representative.....		743-4879
..... Fax.....		743-4880
WHITE SHIELD EAST SEGMENT.....	104 Sahnish Dr., White Shield.....	743-4150
..... Fax.....		743-4155
WHITE SHIELD ELDERS CENTER.....	102 Sahnish Dr, White Shield.....	743-4050
..... Fax.....		743-4051
WHITE SHIELD EMS.....	5 2nd Ave W, White Shield.....	743-4471

..... Fax.....		743-4472
WHITE SHIELD MHA HOME HEALTH.....	2 Central Main St, White Shield.....	743-4824
WHITE SHIELD SCHOOL.....	301 Warrior St., White Shield.....	743-4350
White Shield School .....	301 Warrior St.....	743-4350
Plant Management Shop .....		743-4382
School Board.....		743-4355
Admin Office-Fax .....		743-4662
WHITE SHIELD SPORTS COMPLEX.....		743-4712
WHITE SHIELD VETERANS OFFICE.....	White Shield.....	743-4430
<b>WHOLESALE AG PRODUCTS WEST.....</b>	<b>67 Hwy 83, Underwood.....</b>	<b>442-3610</b>
WHOLESALE AG PRODUCTS WEST (fax).....		442-3609
WIC .....	141 Main St N, Garrison.....	463-2641
WIC OFFICE.....	712 5th Ave, Washburn.....	462-3330
WICKLANDER Dan .....	1032 20th Ave SW, Washburn .....	462-8620
WIESE Robert M & Jill.....	2487 2nd St SW, Washburn.....	462-8628
WIEST Jerome .....	Northview Est, Washburn .....	462-8359
WIGGINS James & Phyllis .....	7276 14th St NW, Garrison.....	743-4007
WILCOX Adam & Krystal .....	4379 28th St NW, Douglas.....	529-4371
WILCOX ELECTRIC .....	2332 42nd Ave NW, Douglas.....	337-6395
WILCOX Gordon & Dori .....	8201 345th Ave SW, Douglas.....	529-4826
WILCOX Jon & Mandi .....	2332 42nd Ave NW, Douglas.....	529-4046
WILCOX Michael & Pam .....	4472 21st St NW, Douglas.....	337-5776
WILKENS B & K .....	6044 27th St NW, Ryder.....	743-4215
WILKIE Brian & Noreen Barton .....	952 9th St NW, Mercer	
WILKS Greg .....	1071 20th St NW, Ruso .....	448-2000
WILLIAMS Kathy.....	163 Hwy 83 NW, Underwood .....	442-3461
WILLOUGHBY D .....	4935 13V St NW, Garrison.....	337-2035
WILSON Brad & Cathy.....	4051 17th St NW, Garrison.....	337-2429
WILSON Fredrick & Becki .....	602 Saylor St., Underwood .....	442-5745
<b>WILSON LAW FIRM.....</b>	<b>2 Main St N, Garrison .....</b>	<b>463-2259</b>
WILSON LAW FIRM .....	Fax Line, Garrison .....	463-2400
WILSON Roger D.....	4979 13F St NW, Garrison .....	337-2142
WILSON Shirley .....	215 2nd Ave NE, Coleharbor .....	442-5248
WILSON Willie & Nancy .....	137 1st Ave NE, PO Box 43, Coleharbor .....	442-3142
WILSON Willie & Nancy .....	137 1st Ave NE, Underwood .....	442-3142
WILTON CITY OF		
Auditor .....	121 Dakota Ave, Wilton .....	734-6707
Maintenance Shop .....	121 Dakota Ave, Wilton .....	734-6906
Memorial Hall .....	105 Dakota Ave, Wilton .....	734-6524
WILTON FARMERS UNION ELEVATOR CO		
..... 15 Dakota Ave, Wilton .....		734-6780
WILTON FIRE DIST OFFICE.....	120 Dakota Ave, Wilton .....	734-6936
WILTON POST OFFICE.....	25 Dakota Ave, Wilton .....	734-6515
WILTON SCHOOL.....	504 Dakota Ave, Wilton .....	734-6331
..... Administration Office .....		734-6559
..... Fax Line .....		734-6944
WILTSE John & Mary Lou .....	303 8th St., Riverdale .....	654-7581
WIMER Chad & Leeann.....	PO Box 772, Garrison .....	337-2150
WINN Bruce & Karen .....	2255 11T St SW, Washburn.....	462-3308
WINN Craig.....	1196 22S Ave SW, Washburn .....	462-8190
WINN Kenneth .....	45 2nd St SE, Garrison .....	463-7534

• Seed • Chemical • Fertilizer  
Yes we do deliver!

# Wholesale Ag Products West

**Chad Olson, Owner**  
67 Hwy 83 • Underwood  
Office 701.442.3610 Cell 701.527.4301

## WINN - ZWARYCH

WINN Mark .....	1887 9th St SW, Washburn .....	462-3307	ZELLER Newell & Linda.....	305 1st Ave, Washburn .....	462-8144
WINTER Don & Susan .....	1111 Cannon Ln, Washburn.....	462-8376	ZENKER Dianne .....	PO Box 493, Turtle Lake .....	448-2881
WIRTZ Gene & Kim .....	3423 3rd St NW, Underwood .....	442-5361	ZENT Jack & Diane.....	618 4th Ave, Washburn.....	462-8347
WISDOM Debra .....	2626 8th St SW, Washburn .....	527-0459	ZENZ Greg & Kathy Shop .....	2896 23rd St NW, Max .....	679-2526
WISDOM Virgil.....	2626 8th St SW, Washburn .....	400-8594	ZERFACE Edith .....	719 4th Ave NE, Garrison .....	463-2101
WISDOM Virgil & Debra .....	2626 8th St SW, Washburn .....	462-0459	ZERR Ray .....	PO Box 904, Garrison .....	463-2381
WITT Keith & Jean .....	132 5th St SE, Garrison .....	463-7447	ZIEBARTH Melvin.....	515 Main Ave PO Box 38, Washburn .....	462-3315
WITT Robert W.....	2380 48th Ave NW, Douglas .....	529-4882	ZIEGLER Mark & Maria.....	560 Hazen Bay Rd, Pick City.....	487-3346
WOBBEMA Gary & Traci .....	415 Minnesota Ave, Wilton.....	734-6925	ZIEMAN Robert & Shirley.....	403 6th Ave NE, Garrison .....	463-2040
WOBBEMA Richard & Tina .....	1273 24th St NW Lot 5, Ruso .....	626-7163	ZIEMANN Wilbert & Janell .....	1000 River St., Washburn.....	462-8432
WOHLK Delroy & Marilyn.....	400 Saylor St., Underwood .....	442-5291	ZIEMEN Doris A.....	32600 261st Ave SW, Makoti .....	726-5543
WOHLK Gorlyn .....	15301 359th Ave SW, Douglas.....	529-4483	ZIETZ Barry & Emily .....	105 Summit Ave, Underwood.....	442-3630
WOHLK Lydell.....	30600 359th Ave SW, Ryder.....	758-2538	ZIETZ Ben & Tammi.....	102 McKinley Ave, Underwood.....	442-5388
WOITTE ALAN & Laura.....	1591 29th St NW, Ruso .....	626-7186	ZIETZ Bob & Deitta .....	203 Garfield Ave, Underwood.....	442-3493
WOLF CREEK WELDING .....	Underwood .....	701-337-6609	ZIETZ Gordon & Candis .....	4107 Mary Ann Dr, Garrison.....	337-2718
WOLF Delilia.....	1335 25th St NW, Ruso .....	626-7643	ZIETZ Lenore.....	504 Lincoln Ave, Underwood.....	442-3401
WOLF Sheldon.....	831 7H St NW, Brush Lake.....	447-2226	ZIETZ Robin .....	3375 14th St NW, Garrison.....	337-2223
WOLFE Joe & Penny .....	774 8P Ave NW, Mercer .....	447-2266	ZIMBELMAN Garth & Lana.....	110 2nd St, PO Box 618, Riverdale .....	654-7126
WOLLMUTH Steven & Peggy .....	2639 8th St SW, Washburn .....	462-8577	ZIMMERMAN Dale.....	1052 22nd Ave SW, Washburn .....	462-3260
WOLLSCHLAEGER LeeAnna.....	PO Box 1055, Garrison .....	463-2175	ZIMMERMAN DelRae.....	Coleharbor.....	337-2191
WOOLWINE Tyler & Leesha .....	2271-A 51st Ave NW, Ryder.....	743-4346	ZIMMERMAN H.....	30 5th Ave NE, Garrison .....	463-2425
WRETILING Jeffrey & Madonna.....	4288 16th St NW, Garrison.....	337-5357	ZIMMERMAN J.....	PO Box 1233, Garrison .....	463-7244
WRETILING Wallace .....	4271 16th St NW, Garrison.....	337-5591	ZIMMERMAN Jerad.....	2415 60th Ave NW, Roseglen.....	743-4922
WULF Lennell & Audrey.....	1447 33S Ave NW, Coleharbor .....	337-5489	ZIMMERMAN Jerry D .....	5811 19th St NW, Roseglen .....	743-4187
WULF Lennell & Audrey.....	3375 14th St NW, Coleharbor.....	337-5489	.....	Fax.....	743-4509
WUNDERLICH Dennis & Janelle .....	3368 10th Ave N, Voltaire .....	626-7378	ZIMMERMAN Lance & Jessica .....	5272 16th St NW, Garrison.....	337-2238
WUNDERLICH Lynn.....	3327 10th Ave N, Voltaire .....	626-7628	ZIMMERMAN Marlyn.....	275 7th St NE, Garrison.....	337-2211
WYNE James .....	PO Box 92, Garrison .....	463-7472	ZIMMERMAN Mike .....	1848 40th Ave NW, Garrison .....	337-5541
YAHNKE Gerald.....	5451 25th St NW, Ryder.....	743-4235	ZIMMERMAN Patricia .....	517 Putnam St, Turtle Lake.....	448-1803
YE OLDE MALT SHOPPE.....	72 N Main St, Garrison .....	463-2322	ZIMMERMAN Tammy .....	635 2nd St NE, Garrison .....	463-7668
YE OLDE MALT SHOPPE.....	Fax Line, Garrison .....	463-2329	ZIMNEY, Matthew & Amanda .....	PO Box 272, Garrison .....	463-2363
YECOSHENKO A.....	2536 4th Ave NW, Butte .....	626-7181	ZINGG Lamont.....	384 14th Ave NW, Turtle Lake .....	448-2283
YELLOW BIRD Grover .....	1017 61st Ave NW, Garrison.....	743-4616	ZINKE Harold .....	323 Roosevelt St, PO Box 354, Turtle Lake .....	448-2306
YMCA CAMP .....	Garrison.....	337-5735	ZINKE Randy & Karen .....	PO Box 64, Mercer .....	447-2242
YOUNG David & Pamela.....	320 Main Ave, Washburn .....	462-8216	ZUCK Edwin.....	PO Box 62, Douglas .....	529-4000
YOUNG Robert.....	123 1st Ave NW, Garrison.....	463-2579	ZUCK Lois .....	110 Prairie St., PO Box 115, Douglas.....	529-4020
YOUNGBIRD James D & Patricia .....	312 4th St N, Wilton .....	734-6938	ZWARYCH Jeff & Ladine.....	2295 14th St SW, Wilton.....	734-6577
YOUNGS Michael & Debra.....	424 Crank Ave NE, Garrison.....	463-2090			
YULY CATTLE CO.....	11001 310th St SW, Makoti .....	726-5647			
YUNKER Clarence & Pat .....	410 7th St, Washburn .....	462-3491			
YUNKER Curtis.....	1403 Main Ave, Washburn.....	462-8202			
YUNKER Douglas & DeAnn .....	1439 1st Ave, Washburn .....	462-3437			
ZABLOTNEY Arnold & Helen.....	312201 177th Ave SW, Makoti.....	726-5619			
ZABLOTNEY Edwin & Bernadyne.....	16001 324th St SW, Makoti .....	726-5510			
ZABLOTNEY Marvin .....	PO Box 448, Garrison .....	337-5361			
ZABLOTNEY Monica.....	2323 22nd Ave NW, Ruso.....	679-2275			
ZACHARIAS Steve & Lisa .....	311 5th Ave NE, Garrison .....	463-2881			
ZACHER Lois .....	1501 292nd Ave NE, Wilton .....	735-6750			
ZADERAKA Eugene .....	2983 30th Ave NW, Max .....	679-2459			
ZAHNOW Todd.....	2071 68th Ave NW, Raub .....	743-4284			
ZAHURSKY Allan & Deb .....	2864 Highway 83 NW, Max .....	679-2435			
ZAKOPYKO Elaine .....	3238 Highway 53 NE, Balfour.....	626-7337			
ZALOMSKY Earl.....	PO Box 227, Butte.....	626-7254			

## WILSON LAW, P.C.

(701) 463-2259



James Wilson  
Attorney at Law

2 N. Main Street  
Garrison, ND 58540



[www.WilsonLawND.com](http://www.WilsonLawND.com)

Licensed in ND