

McLean County



**Wednesday,
Feb. 2, 2022**

Hosted by the Garrison FFA Chapter



AG SHOW COMMITTEE CHAIRS

2022 McLean County Ag Show Committee Chairs From left to right, Emma Kramber, Avery Zeiszler, Alison Betz, Mackenzie Fuller, Josie Westman, Elizabeth Heger, Colton Iglehart, Kadin Kolden, Jamian Stelts.



Garrison FFA's 28th Annual McLean County Ag Show

Wednesday, Feb. 2, 2022
Garrison High School Gym

- 9:00 AM Exhibit Hall Opens - Coffee and Cookies served in the gym
Sponsored by Farm Credit Services
- 10:00 AM Meet and greet the new McLean Co. Ext. Agent - Sara Bedgar
- 10:30 AM "Weed Resistance Management" - Brian Jenks, NDSU Weed Scientist
North Central Research Center
- 11 AM-1 PM Free Will Lunch: Sloppy Joes & Chips
Sponsored by TruCommunity Bank-Garrison
- 1:30 PM "Soil Acidity and Low PH Management, Are Your Fields Under Attack?"
Ryan Buetow, NDSU Cropping Systems Specialist Dickinson Research
Extension Center
- 3:00 PM McLean County Crop Improvement Meeting-Ag Room
- 3:00 PM Exhibit Hall Closes

SPONSORED BY: GARRISON FFA & GARRISON FFA ALUMNI

THIS MESSAGE BROUGHT TO YOU BY THESE CIVIC-MINDED BUSINESSES:

AUTO PARTS/SERVICE

JB Repair
NAPA Auto Parts

BANKS

BNC National Bank
TruCommunity Bank

BAR/BOTTLE SHOP

Hometown Tavern & Bottle Shop

BEAUTY SHOP

Simply Hair

DRUG STORE

Chase Pharmacy

FARM EQUIPMENT

Northern Plains Equipment

FLORAL

Flowers 'N Things

FUNERAL HOME

Thompson Funeral Home

GARDEN/YARD CARE

Giffey's Yard & Garden Center

GENERAL STORE

This, That 'N More

GRAIN ELEVATOR

CHS-Garrison

GROCERY STORE

Krause's Market-Garrison

HARDWARE STORE

S & J Hardware

INSURANCE

Farmers Union Insurance

LONG TERM CARE

Benedictine Living Center of Garrison

LUMBER YARD

Garrison Lumber

MEDICAL SERVICES

Garrison Family Clinic

Garrison Memorial Hospital

Trinity Community Clinic-Garrison

NEWSPAPER

McLean County Independent

PLUMBING

Steve's Plumbing Service, LLC

PRINTER

BHG, Inc.

SERVICE STATION

Farmers Union Oil-Garrison

SILK SCREENING

Viking Screen Prints

TELEPHONE-INTERNET

SERVICE

RTC Networks

UTILITIES

McLean Electric Co-op, Inc.

Montana Dakota Utilities

VETERINARIAN

Garrison Veterinary Service

FFA Banquet

March 24, 2022
Meal at 6:15-6:45 PM
Meeting at 7:00 PM

Garrison City Auditorium

*Please RSVP: GHS Ag. Dept. by
 March 18, 2022 to any FFA Member or
 701-463-2818 or glen.huettl@k12.nd.us
 or heather.riemer@k12.nd.us*



Coy Saylor

This summer I spent my time working for a rancher near Garrison, and a farmer around Parshall. I put up hay for the rancher around Garrison. I did many jobs like cut hay, rake hay, and bale hay. I also put up some new fences for cattle. I also rolled beans for the farmer by Parshall.

KEYNOTE SPEAKERS

Ryan Buetow

Ryan Buetow is the Cropping Systems Specialist out of the Dickinson Research Extension Center. Ryan received a bachelor degree in Crop and Weed Sciences, followed by a master's degree in Plant Sciences. He serves southwest North Dakota in the areas of cropping systems, weed identification, general agronomy, cover crops, forages, saline/sodic soils, crop rotation, and time-lapse photography. Ryan will be presenting "Soil Acidity and Low PH Management, Are Your Fields Under Attack?" at the McLean County Ag Show at 1:30.

Sarah Bedgar

Sarah Bedgar is the McLean County Extension Agent. She will be presenting "A European Ag Virtual Vacation," complete with music and treats from across the pond! As well as fascinating tales of adventures to farms and ag businesses across Europe and interweaving common threads to current issues in American agriculture.

*Come out
 & enjoy the
 McLean
 County
 AG
 SHOW*



Feb 2, 2022



IT'S A WAY OF
LIFE

Agriculture is more than a business. It's a way of life. From the food on our tables, to the clothes on our backs, we all depend on agriculture. We believe in agriculture. We invest in it. We've been making ag loans since the day we first opened our doors for business. Making things grow is what you do, and it's what we do too.

We all depend on agriculture. Around here, agriculture is the engine that makes our economy go. When something's good for agriculture, it's good for our community. We would like to take this opportunity to thank our area farmers and producers for all they do to make our area a better place to live. Thanks.

Community Banking at Its Best



Community Banking at Its Best

WASHBURN
 710 Main Ave
 Washburn, ND
 701-462-3232

TURTLE LAKE
 205 Main St
 Turtle Lake, ND
 701-448-2323

GARRISON
 102 North Main St
 Garrison, ND
 701-463-2262

MAX
 214 Main St
 Max, ND
 701-679-2140

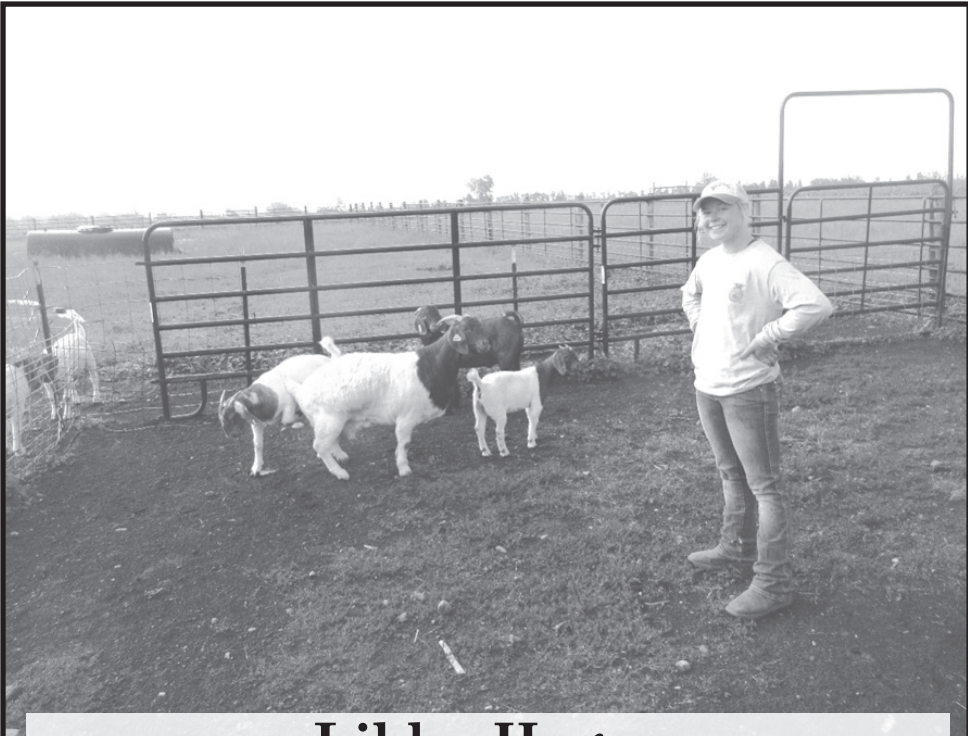

Libby Heger

Libby Heger works hard raising and showing Boer goats. She takes pride in collaborating with other breeders and assisting younger showmen.

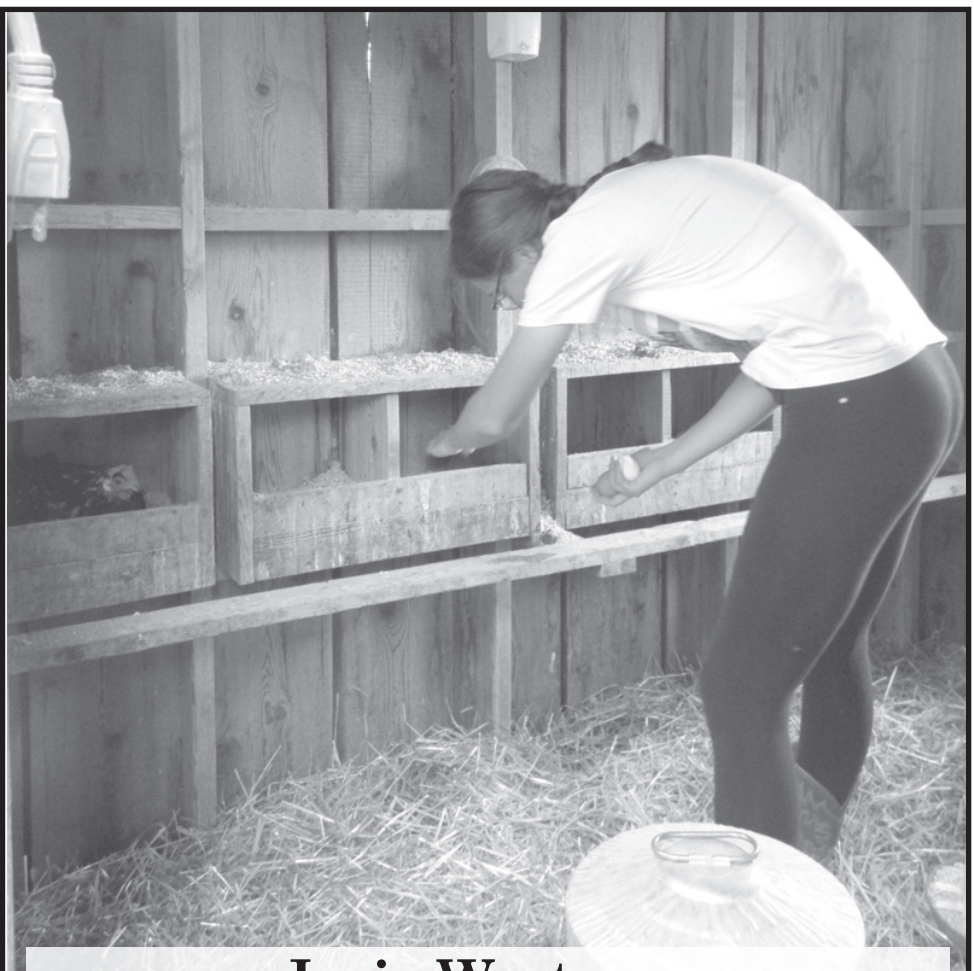

Josie Westman

I have two SAE projects: Poultry Production and Beef Production. I raise 13 chickens all together, I feed and take care of them. I collect eggs and sell them to my customers every week. I also own one cow, I had to haul water out this summer for her due to the drought. She had her calf in April and I sold her calf in the fall. I feed her hay during winter and move her out to pasture during summer. My future plan is to be able to pay for my college with my SAE projects.



Trevor Mautz

My SAE is Ranching on my family farm. In the summer I fix fences and feed cattle. In the fall I help haul and make hay. In the winter I spread straw and bed cattle.

Dakota West CREDIT UNION

"We can help you with your lending needs."

CURTIS PETERSON
Ag/Commercial Lender | (701) 462-8187

- Signs
- Banners
- Vinyl Lettering for Equipment
- Magnetic Signs available at:

VIKING Screen Prints

Garrison, ND
1-800-658-3485

CHS Garrison Farmers Elevator
(701) 463-2251

CUT-YOUR-MOWING-TIME-IN Northern Plains Equipment
Garrison, ND • 701-463-2289

Jonsered

Wilson Farms
Farm Store Inc.

We look forward to seeing you at the 2022 McLean County Ag Show!

NORTH COUNTRY MARINE & MOTORSPORTS
4034 Hwy 37 Bypass, Garrison, ND 58540
northcountrymarine.com • O: 701-463-2628

PIONEER®
JASON M. FOSS
Cell: 701-720-6962
4034 Hwy 37 Bypass, Garrison, ND 58540
Jason.Foss@plantpioneer.com

Farmers are ready for change.
Farm Credit is too.



Flexible Operating Loans | Competitive Rates

farmcreditmandan.com



Farm Credit Services of Mandan

Washburn: (701) 462-3514

Mandan: (701) 663-6487

Supporting Agriculture and Rural Communities



Plant the seeds of success!



WHOLESALE AG PRODUCTS WEST

67 HWY. 83

Underwood, ND 58576

Chad Olson

Office: (701) 442-3610

Cell: (701) 527-4301

wholesaleag@westriv.com

Seed • Chemical • Fertilizer

YES, WE WILL DELIVER!

**Proudly serving the area's
dry bean growers.**

Enjoy the McLean County Ag Show!

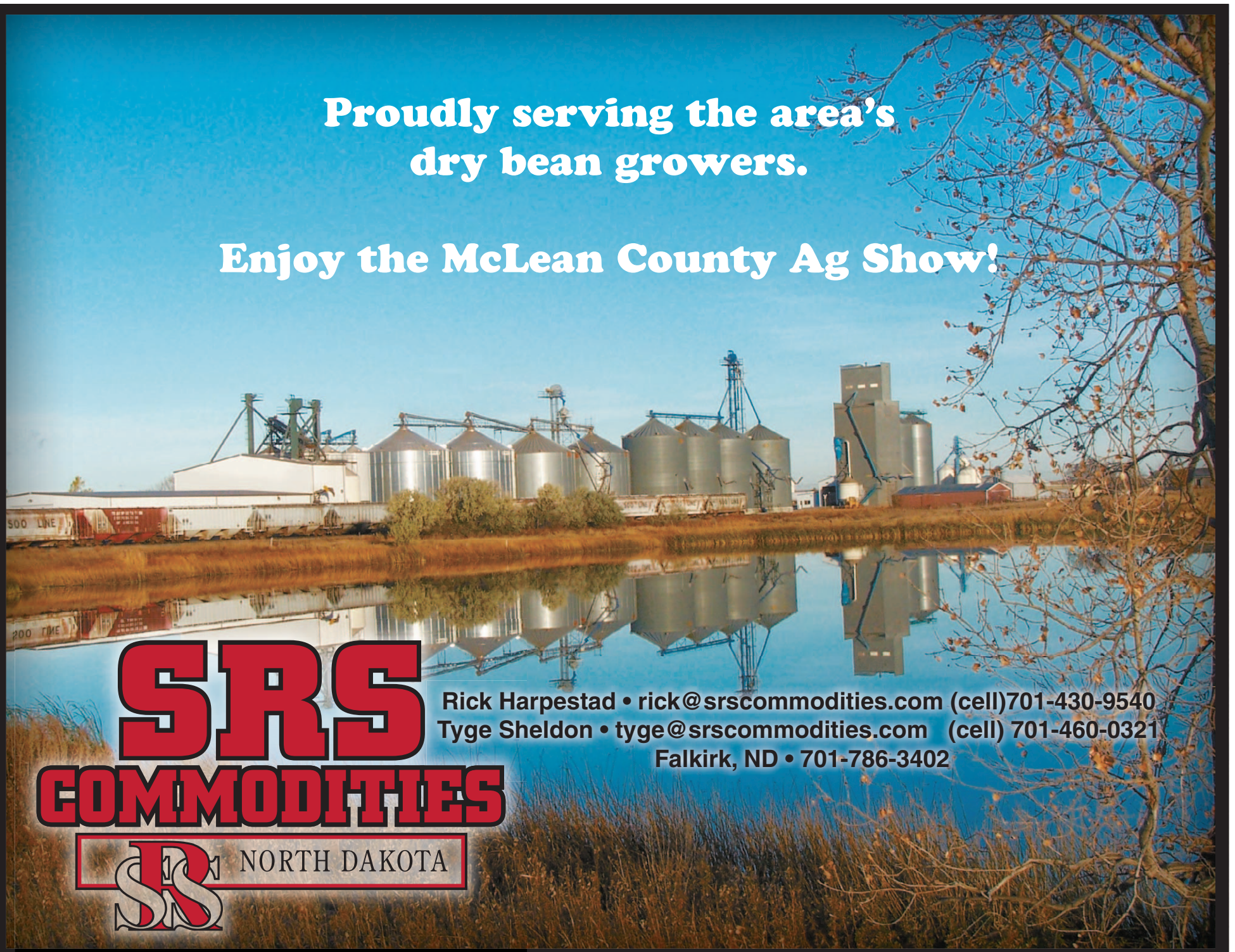

SRS
COMMODITIES

SRS NORTH DAKOTA

Rick Harpestad • rick@srscommodities.com (cell) 701-430-9540

Tyge Sheldon • tyge@srscommodities.com (cell) 701-460-0321

Falkirk, ND • 701-786-3402



Emma Kramber

My SAE project is a Vegetable production. This year I planted Peas, Tomatoes, strawberries, lettuce and many different peppers. We built a planter out of scrap wood we had. It took a lot of hard work and time. I took all the old soil out and put in fresh soil. We put up a fence for the peas to grow on. I watered it every day once a day and on very hot days I would water it twice. I weeded it once a week and once everything started to grow I would go out every day and see if anything was ripe enough to pick and eat. When it started to get cold I would take a sheet and place it over the plants so they would not freeze to keep them alive and to get as much off of them as I could.



Colton Iglehart

My SAE is a Beef Cattle production placement. I own cows, which I calve out. I take care of the cows by making hay and feeding them. I fix fences and work on equipment to be able to keep my operation running. I also help my dad out on the ranch.



Harmony Kallberg

My SAE is working with horses. I feed them and ride them. I halter broke one of my horses. I brush them to have good soft fur. I give them showers and wash them in the summer. I make sure that they have enough water. I also help teach little kids to ride horses like for example my little sister.

A Touchstone Energy® Cooperative



CO-OPS
COMMIT
To Members

Proud to energize the communities we serve.

1-800-263-4922

www.mcleanelectric.com

Come out & enjoy the
McLean County
AG
SHOW
Feb 2, 2022

DELTA TRACK



The Versatile DeltaTrack is a fully integrated purpose-built four track system from Versatile. Available from 520 to 610 horsepower, the DeltaTrack exceeds the performance and durability of existing track systems. The DeltaTrack is built using the most advanced track design in the agriculture industry. Bringing together Versatile's double-axes bogie system and the new suspended cab gives the DeltaTrack a superior system to any track based agricultural tractor on the market.

VERSATILE
WWW.VERSATILE-AG.COM

©2018 BUEHLER VERSATILE INC. | ALL RIGHTS RESERVED | INFO@VERSATILE-AG

**McLean County Implement
Your Heavy Duty Truck Center**

121 Case St., Washburn, ND • 701-462-3366
M - F 7:30 a.m. - 5:30 p.m. • Sat. 8 a.m. - 1 p.m.

contact us at mcleancoimp.com
or follow us on facebook at
[@mcleancountyimplement](https://www.facebook.com/mcleancountyimplement) or on
twitter [@countymclean](https://twitter.com/countymclean)

For more information Call Dean Swanson at
(701)462-3366 (store)
(701)315-0037 (cell)



Sadie Majeres

My SAE project is a beef production steer. I bought my steer last spring and I bought him with stimulus checks. My family raises 2 every year but this year I wanted to raise one on my own. In total we have 3 steers. In the winter time they get fed 1 five gallon bucket and a half of scoop mineral. In the summer we put them out in the pasture for the duration of time and 3 times a week I go out and feed a half a bucket of corn. In the summer my family and I decided to put electrical fencing up so the steers would not get out. I plan to bring them to the butcher this year. I think this project has taught me how to take on major responsibility and to be held accountable at any time. In the future I will definitely be doing this again and I enjoyed this a lot.



Kadin Kolden

My SAE is a Forage Production. I spent my summer cutting and baling hay for the cattle. Due to the lack of rain this year, most of the hay made for our cattle was made east of Carrington. I kept up with maintenance and repairs on the haybine, as well as other equipment.



Thomas Tabor

My SAE project is restoring this 1963 John Deere model 2010 for the past five months. Restoring this tractor has taken a lot of time to get into a running and working order. I have been taking apart the PTO to replace the clutch. I have done ignition work and did maintenance on the engine to make sure it works without any problems. This tractor will be used for farm work and for the hay season. The farm is located east of White Shield.

Stop at Our Ag Show Booth to Check Out Our Tire Lines

IF YOUR THINKING OF NEW AG TIRES, STOP IN AND SEE PAUL AS THEY WILL BE IN SHORT DEMAND.



- SERVICES OFFERED:**
- Bulk Fuel Delivery
 - Propane Bulk Delivery
 - Bulk Oil Delivery
 - Propane Tank Sales & Leasing
 - Furnace Sales & Repair
 - On-the-Farm Tire Service & Tire Sales



(701) 463-2256 or 1-800-801-0916
www.cenexofgarrison.com • email: fuogar@restel.net



Bobbi Jo Krueger
Garrison • 463-2270

WHEN YOUR **AGENT HAS ANSWERS** YOU DON'T HAVE TO.



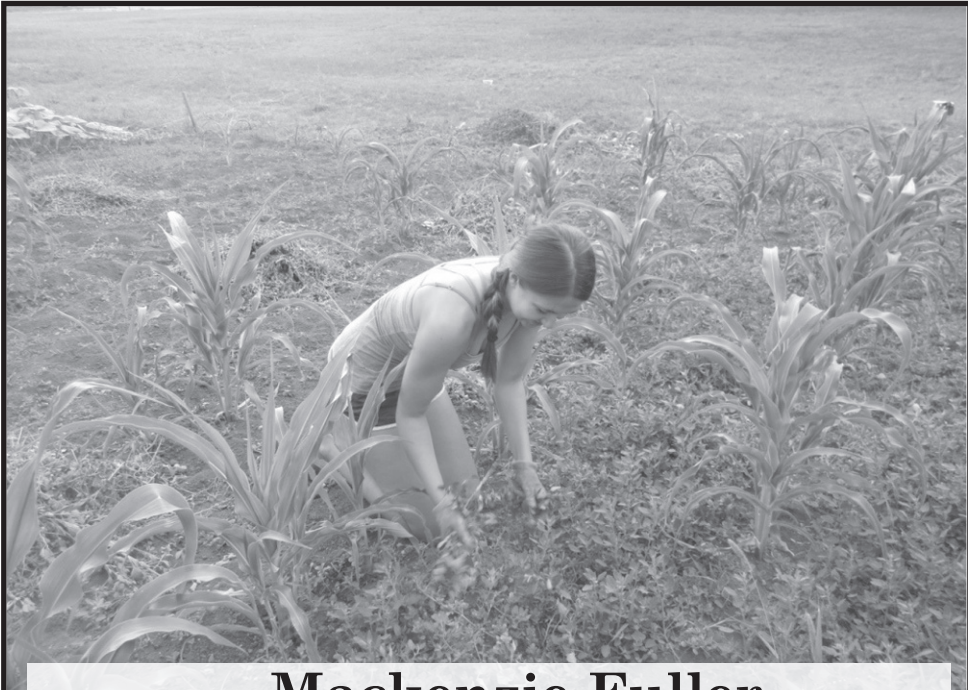

Mackenzie Fuller

My SAE was a Vegetable Production. I worked with GAIA and the Garrison Area Food Pantry to grow corn in the Garrison Community Garden. In the garden, I measured each plot for community members to grow their crops. I then put the stakes in the ground and used twine to make the plots easily identifiable as different plots. I planted corn in my plot. Even though it didn't turn out exactly how I had planned, it was a good learning experience.

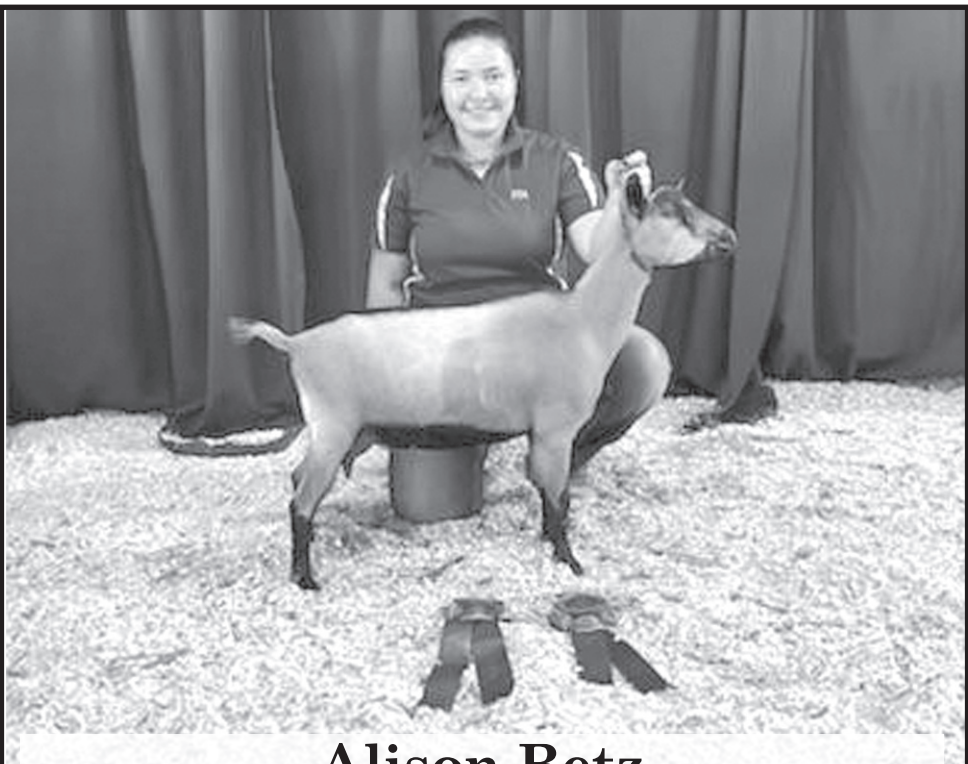

Alison Betz

My SAE is Dairy Goat Production. Through this SAE I raise and care for two breeds of dairy goats, Nigerian Dwarf and Mini Nubian. I feed and water them daily and breed the does in the fall. I currently have a herd of fourteen goats, eight of which are due to have kids this spring. After the does kid in the spring I milk the does twice daily and feed the milk to the babies. I sell most of the kids over the summer and take my goats to various shows.



SEE YOU AT THE MCLEAN COUNTY AG SHOW

Advice You Can Trust
AG, BUSINESS,
AND PERSONAL
INSURANCE



YOUR LOCAL FARM & MULTI-PERIL CROP INSURANCE AGENCY

Western-Agency.com 1.800.739.4955

See you
at the
Ag Show!



Garrison Veterinary Service

Dr. Joe Baber, DVM • Garrison, ND • 463-2222



GARRISON INSURANCE

Copper the Coverage Dog
Coverage options for your "buried bones!"

HOME • AUTO • FARM • RV • BOAT
RENTERS • COLLECTOR CAR • BUSINESS

- ★ LOCALLY OWNED
- ★ REPRESENTING 15 COMPANIES
- ★ INDEPENDENT AGENCY
- ★ EXPERIENCED CUSTOMER FRIENDLY STAFF
- ★ INDEPENDENT AGENCY MATCHING CUSTOMERS WITH COMPANIES THAT MEET THEIR NEEDS AT AN AFFORDABLE PRICE!
- ★ DEVELOP YOUR RISK MANAGEMENT PLAN

Follow your nose to BeagleBuds.com!

MIKE MATTESON | JEAN WITT | MCKAILA BEHLES
OWNER AGENT | AGENT | CSR

MIKE@BEAGLEBUDS.COM • JEAN@MYGARRISONINSURANCE.COM • MCKAILA@BEAGLEBUDS.COM

(701) 463-2099 OFFICE • (701) 337-6433 MIKE CELL
11 CENTRAL AVE E • GARRISON, ND 58540

Custom Vinyl Decals for your Anhydrous Ammonia Tanks & Farm Equipment



VIKING Screen Prints

Average size: 22" x 12"

Call for a quote
463-2566 or 1-800-658-3485
or stop in at
71 North Main Street
Garrison, ND



August Majeres

My SAE is a Diversified Crop Production placement. I help out wherever it is needed. Running a combine, Grain cart, moving a pickup to a new field, and taking people to the field are some of the things I like to do on the farm. I started working full time on the farm about two years ago and I started to run combine for the summer and fall. Last year I was able to run grain cart over the summer and still ran combine but not as much because I was learning how to operate the cart. My plan for this year is to farm a small field close to our farm. I plan to pay rent to my uncle and dad. I'm going to plant, spray, and combine at the end of this year.



Abbigail Zeiszler

My SAE this year is a Paid Placement as a Counselor at Camp of the Cross Ministries. This is a Career Ready Practice Placement. This is helping prepare me for my hopeful future career. I plan to go into Early Elementary Education, and being a counselor has given me a ton of skills, experiences, and knowledge that is preparing me for that. As a counselor I spend almost 22 hours a day with campers, for 6 days total a week. I make sure they get up in the mornings, eat well, attend the activities, learn the Life Story lessons, and most importantly - have fun! As a counselor I am responsible for the well being of the campers in our care. I make sure that they don't get hurt, or if they do they get cared for properly. I make sure they get a good night's sleep. I make sure they eat well throughout the day. There is so much that goes into counseling, but there are also so many rewards that come with it. My favorite part of my counseling SAE is getting to see how the campers grow and are impacted throughout the week. This was my first full summer counseling, but was my fourth summer working at Camp of the Cross Ministries.

As the technology leader in our region, we live to connect our communities to the world.

701.862.3115 myRTCNetworks.com

Farmers Security Bank has proudly served our farmers and ranchers since 1919. That's over 100 years of building relationships, personal attention, and customer service that only comes from a true local community bank. Farmers Security Bank is committed to helping your agricultural operation thrive for generations to come.

Farmers Security Bank
Community Banking At Its Best

Proudly serving you since 1919

Washburn • 701-462-3232
www.fsbwashburn.bank

Stop by the store today and allow us to help you place the RIGHT Pioneer product on the RIGHT acre!

We now have sun tag calving sleds along with a wide variety of calving supplies, mineral, and feed.

MID STATE AG
Your Professional Ag Partners
910 4th St E
McClusky, ND 58463
701-363-2286

RIVER AG
LIVESTOCK SUPPLY AND FEED COMPANY
2584 Industrial Dr.
Washburn, ND 58577
701-462-7333 • riveraginc.com

AgCountry® Farm Credit Services
EXPERTS IN EVERY FIELD

Customized financing and financial services for farmers, ranchers, and agribusinesses:

- Farm & Agribusiness Loans
- Insurance (MPCI, Hail, & Life)
- Farm Appraisals
- Cash Dividend Program

1-800-264-1265 or 852-1265

AgCountry.com

FCS of ND is an equal opportunity provider and employer.

Is there a storm on the horizon?

Don't take the risk!
Be prepared.
Look for our annual crop insurance meeting and be informed!

SCI ~We inform/you decide~
Crop insurance and more
Taking pride in service to our farmers!

Sheldon Crop Insurance
Have any questions, call us at 462-3326



Ryan Trautman

My Supervised Agricultural Experience is tapping box elder trees. The first step is to make a 1 inch hole with an electric hand screwdriver about 3 feet up from the ground, then grab a spile and a hammer and hammer the spile in the hole in the tree. The second is to get a 5 gallon bucket and put it under the spile and get some elastic. The third thing to do is to get a hose that fits in the spile, and make a hole in the lid of the bucket so you can put the hose through the lid.



Lane Alyea

My SAE project is working at Cenex, I have been working at Cenex for 5 months now. Working there is great, you get to see and meet many people. Sometimes there are people that come in regularly. At Cenex we have a chore list to do that consists of taking out garbage, cleaning bathrooms, wiping things down and locking things up at night. I am a cashier up front so I help people find what they are looking for and check them out when they are paying for their items. At times if people are looking for certain car batteries I help them find which one they are looking for. I also help customers find any kind of hardware items that they need.

TIME TO UPDATE YOUR EQUIPMENT?

STOP IN TO SEE OUR EXPERIENCED LENDING STAFF.

THE UNION BANK

Wilton
(701) 734-6316
also locations in
Beulah, Hazen & Halliday

Where Home Town and Banking Meet

FDIC

The Right Advice

has never been more crucial

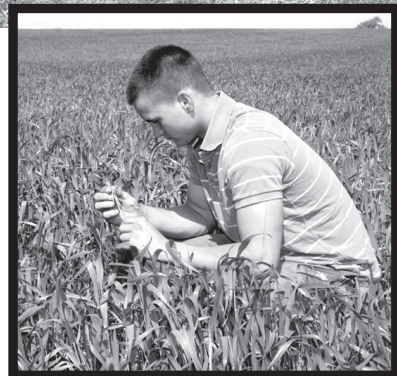
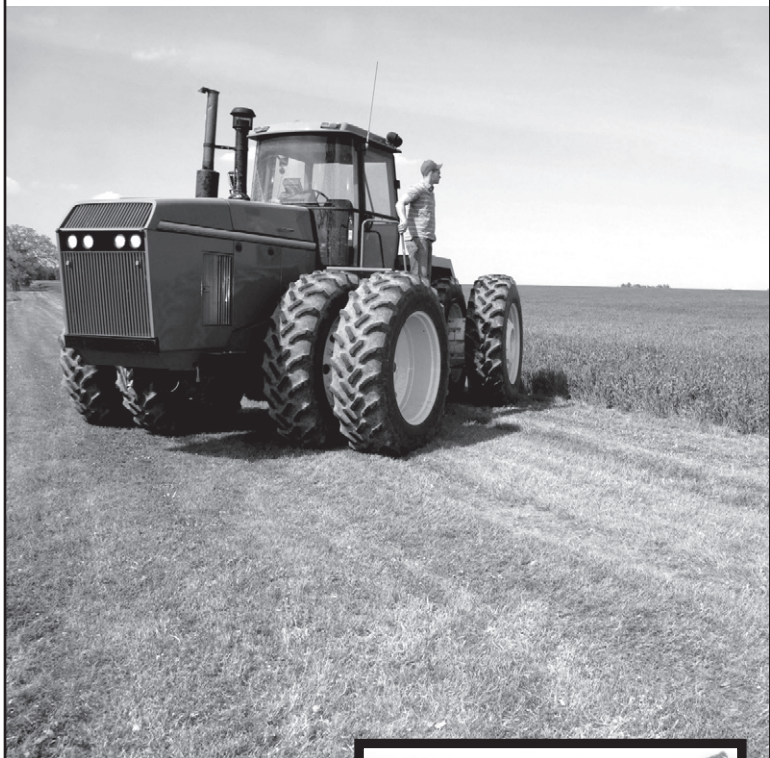

You can count on the Grain & Agronomy teams at CHS Garrison to help you with your marketing decisions and time your fertilizer purchase at a better price.

We'll help you maximize yields and profits with the right applications at the right time.



Garrison, ND • 463-2251



The Crop Insurance Sales Deadline is March 15

We can help you find the crop insurance plan that's right for your operation.

Contact us today!
701-463-7475
Toll Free 1-800-201-7475

JAEGER Insurance Agency, Inc.
141 N. Main • Garrison, ND 58540



*We've protected farms for over 100 years.
You can depend on us to provide quality
protection and friendly, hometown service.*



**McLean McHenry
Mutual Insurance
Company**

**122 Main St., PO Box 575
Turtle Lake, ND 58575
877-793-1293 or 701-448-2255**



**Join us for a
week or longer.**
*No long-term
commitment
required!*

**The new Short-Stay Program
at The Meadows Independent
and Assisted Living.**

Perfect for:

- Adults who no longer require hospitalization or inpatient rehab services, but need a little more time to recuperate
- Loved ones who are cared for at home but need a short stay elsewhere
- Individuals looking to try a short stay during the winter or before making a permanent move

Call for more information: (701) 463-6237



719 4th Ave. NE, Garrison, ND 58540 | www.blcgarrison.com



**Heartland
AG SYSTEMS**

Heartland Agriculture, LLC

**Garrison, ND
1-888-483-7669 or 701-337-5190**

We Are Application.

